

**Rachel Conly**  
Architectural Design

26 Sterling Street  
Peaks Island, Maine 04108  
207.766.5625

**Proposed  
West  
Porch/Deck  
Elevation**

PROJECT

**Carter Residence**  
19 Merriam St.  
Peaks Island, ME  
04106

DATE  
12.20.14

REVISED

SCALE  
1/4" = 1'-0"

DRAWN BY  
Rachel &  
Harvey

NOTES

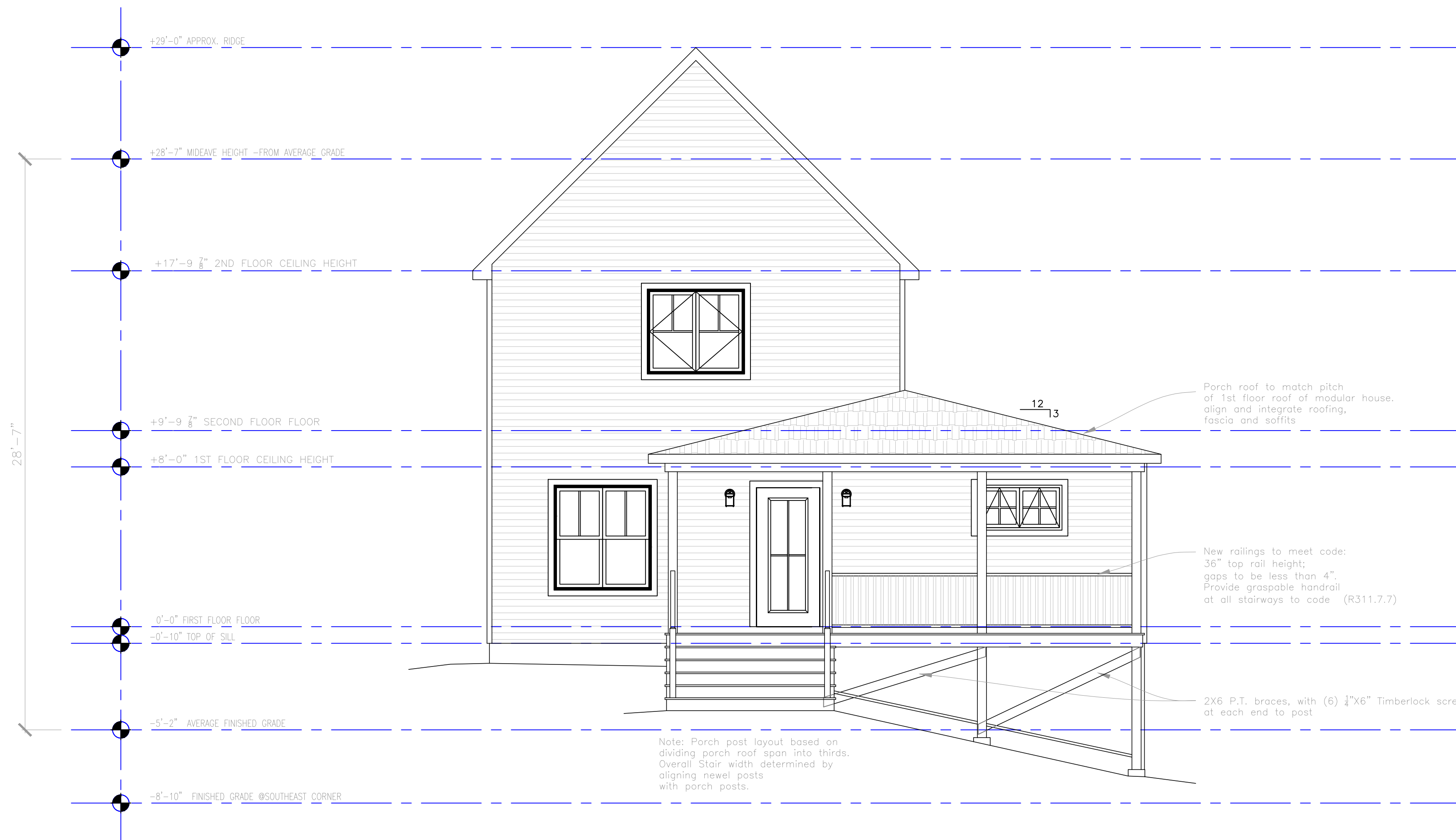

**A** Proposed West Porch/Deck Elevation  
1/4" = 1'-0"



**A3**