

Rachel Conly
Architectural Design

26 Sterling Street
Peaks Island, Maine 04108
207.766.5625

Proposed
South
Porch/Deck
Elevation

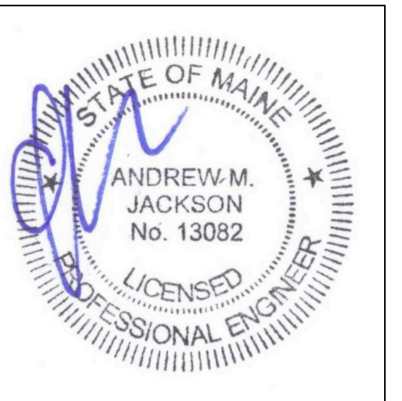

PROJECT

Carter Residence
19 Merriam St.
Peaks Island, ME
04106

DATE	REVISION
12.20.14	02.10.15

SCALE	DRAWN BY
1/4" = 1'-0"	Rachel & Harvey

NOTES

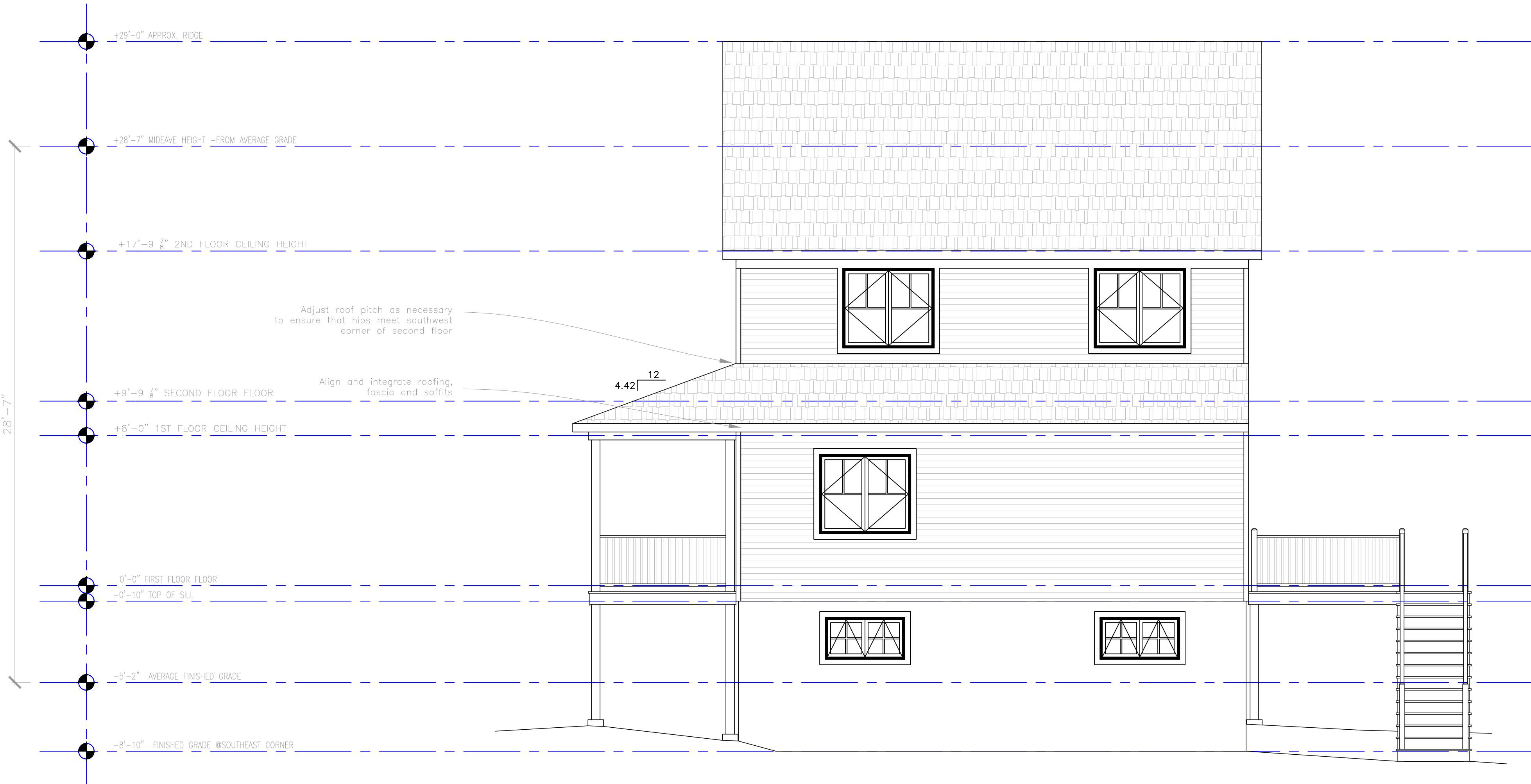

A Proposed South Porch/Deck Elevation
1/4" = 1'-0"

A4