



APPLICATION FOR AMENDMENT TO PERMIT

085-G-013

Amendment No.

Portland, Maine,

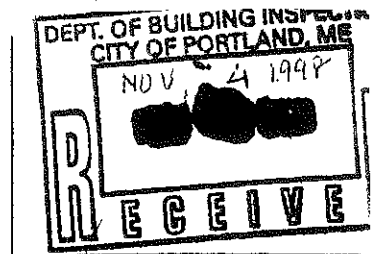
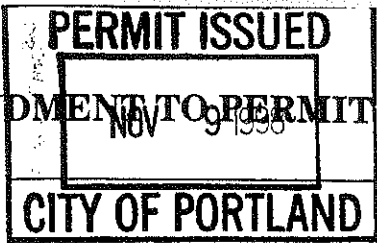

04 NOV 98

To the INSPECTOR OF BUILDINGS, PORTLAND, MAINE

The undersigned hereby applies for amendment to Permit No. 981183 pertaining to the building or structure comprised in the original application in accordance with the Laws of the State of Maine, the Building Code and Zoning Ordinance of the City of Portland, plans and specifications, if any, submitted herewith, and the following specifications:

Location 167 New Island Ave, P.I., ME 04108 Within Fire Limits? N/A Dist. No.
Owner's name and address John & Lorraine Feeney Telephone 766-2488
Lessee's name and address N/A Telephone
Contractor's name and address American Profiles Telephone 1-800-639-1944
Architect N/A Plans filed No. of sheets
Proposed use of building 1 Family No. families
Last use Same No. families
Increased cost of work N/A Additional fee 25.00

Description of Proposed Work

Relocate 3 season sun room 11x12 and enclose 4x5 threshold.

Handwritten notes: ok IRZ zone 11/6/98

Details of New Work

Is any plumbing involved in this work? N/A Is any electrical work involved in this work? N/A
Height average grade to top of plate Height average grade to highest point of roof
Size, front depth No. stories solid or filled land? earth or rock?
Material of foundation Thickness, top bottom cellar
Material of underpinning Height Thickness
Kind of roof Rise per foot Roof covering
No. of chimneys Material of chimneys of lining
Framing lumber - Kind Dressed or full size?
Corner posts Sills Girt or ledger board? Size
Girders Size Columns under girders Size Max. on centers
Studs (outside walls and carrying partitions) 2x4-16" O.C. Bridging in every floor and flat roof span over 8 feet.
Joints and rafters: 1st floor, 2nd, 3rd, roof
On centers: 1st floor, 2nd, 3rd, roof
Maximum span: 1st floor, 2nd, 3rd, roof

Approved:

Signature of Owner [Signature]
Approved: [Signature] Inspector of Buildings

INSPECTION COPY - WHITE FILE COPY - PINK
APPLICANT'S COPY - YELLOW ASSESSOR'S COPY - GOLDEN

NEW ISLAND AVENUE  
(50' Wide)

1998 - permit 98-1276

R/W LINE PER CITY OF PORTLAND

PROPERTY LINE PER RECORDED PLAN  
(PLAN BOOK 11, PAGE 21)

**REFERENCES**

- 1) PLAN OF OCEANSIDE TERRACE RECORDED BOOK 11, PAGE 21.
- 2) SUBDIVISION OF LOTS No. 43 & 44 TERRACE, PEAKS ISLAND, MAINE, RECORDED BOOK 26, PAGE 2.
- 3) CITY OF PORTLAND RIGHT OF WAY DEPARTMENT OF PUBLIC WORKS.

N/F  
STATE OF MAINE  
3797/180

**NOTES**

- 1) BEARINGS ARE BASED ON MAGNETIC
- 2) DEED AND PLAN BOOK REFERENCING CUMBERLAND COUNTY REGISTRY OF LANDS

**OWNER OF RECORD**

JOHN E. FEENEY, SR. and LORRAI  
11444/215 & 217, 12627/176, 121

**AREA**

TOTAL AREA = 9,765 sf or 0.22

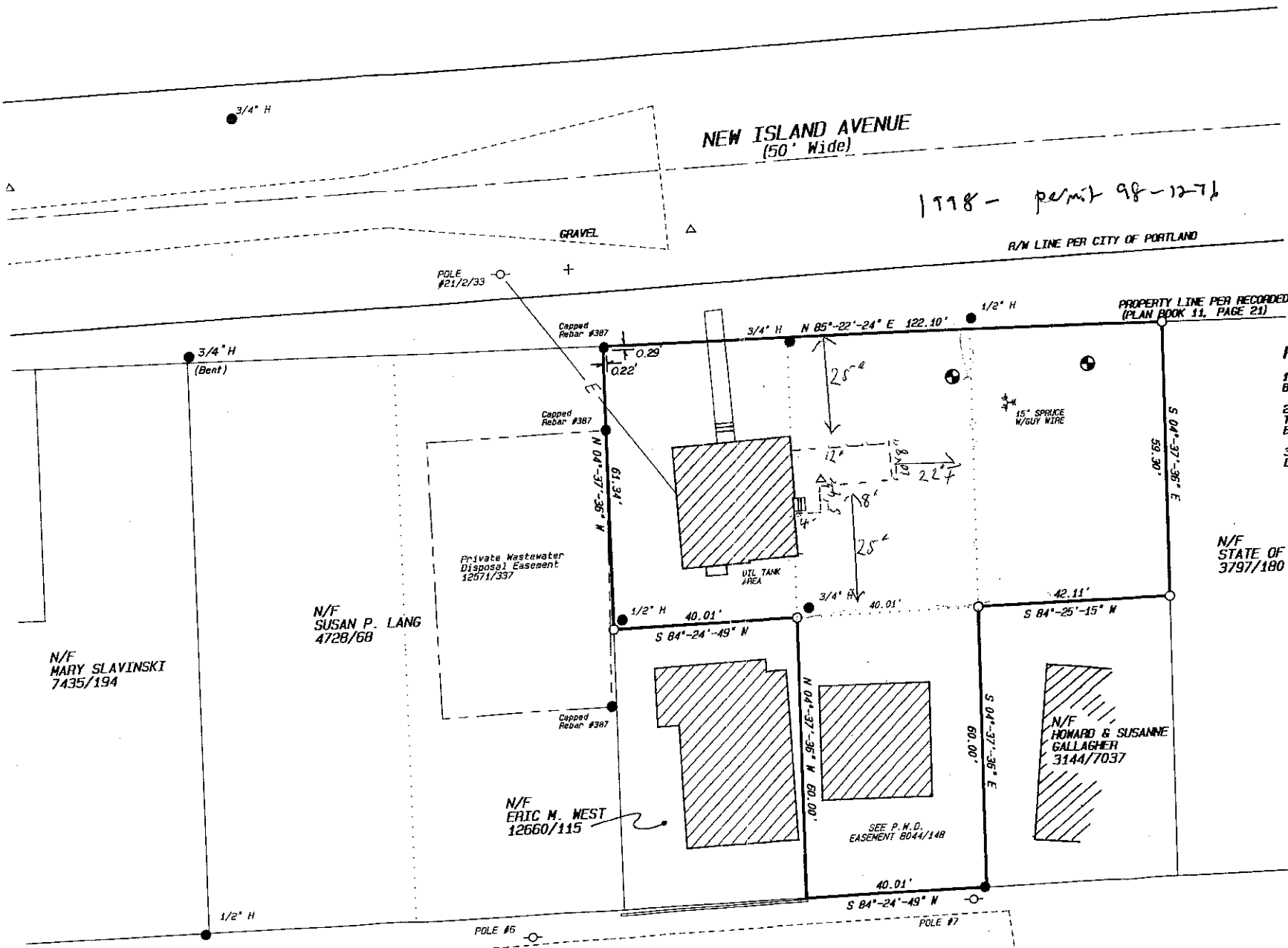

N/F  
MARY SLAVINSKI  
7435/194

N/F  
SUSAN P. LANG  
4728/68

N/F  
ERIC M. WEST  
12660/115

N/F  
HOWARD & SUSANNE  
GALLAGHER  
3144/7037

SEE P.M.D.  
EASEMENT 6044/148

Private Wastewater  
Disposal Easement  
12671/337

UVL TANK  
AREA

15' SPRUCE  
W/GUY WIRE

POLE #21/2/33

GRAVEL

Capped Rebar #387

Capped Rebar #387

Capped Rebar #387

3/4" H  
(Bent)

1/2" H

1/2" H

3/4" H

1/2" H

POLE #6

POLE #7