

**Rachel Conly**  
Architectural Design

26 Sterling Street  
Peaks Island, Maine 04108  
207.766.5625

**Proposed  
East  
Elevation**

PROJECT

**Green & Chuh  
Residence**  
131 New Island Ave.  
Peaks Island, ME

DATE  
11.10.14

REVISED

SCALE  
1/4" = 1'-0"

DRAWN BY  
**Rachel &  
Harvey**

NOTES

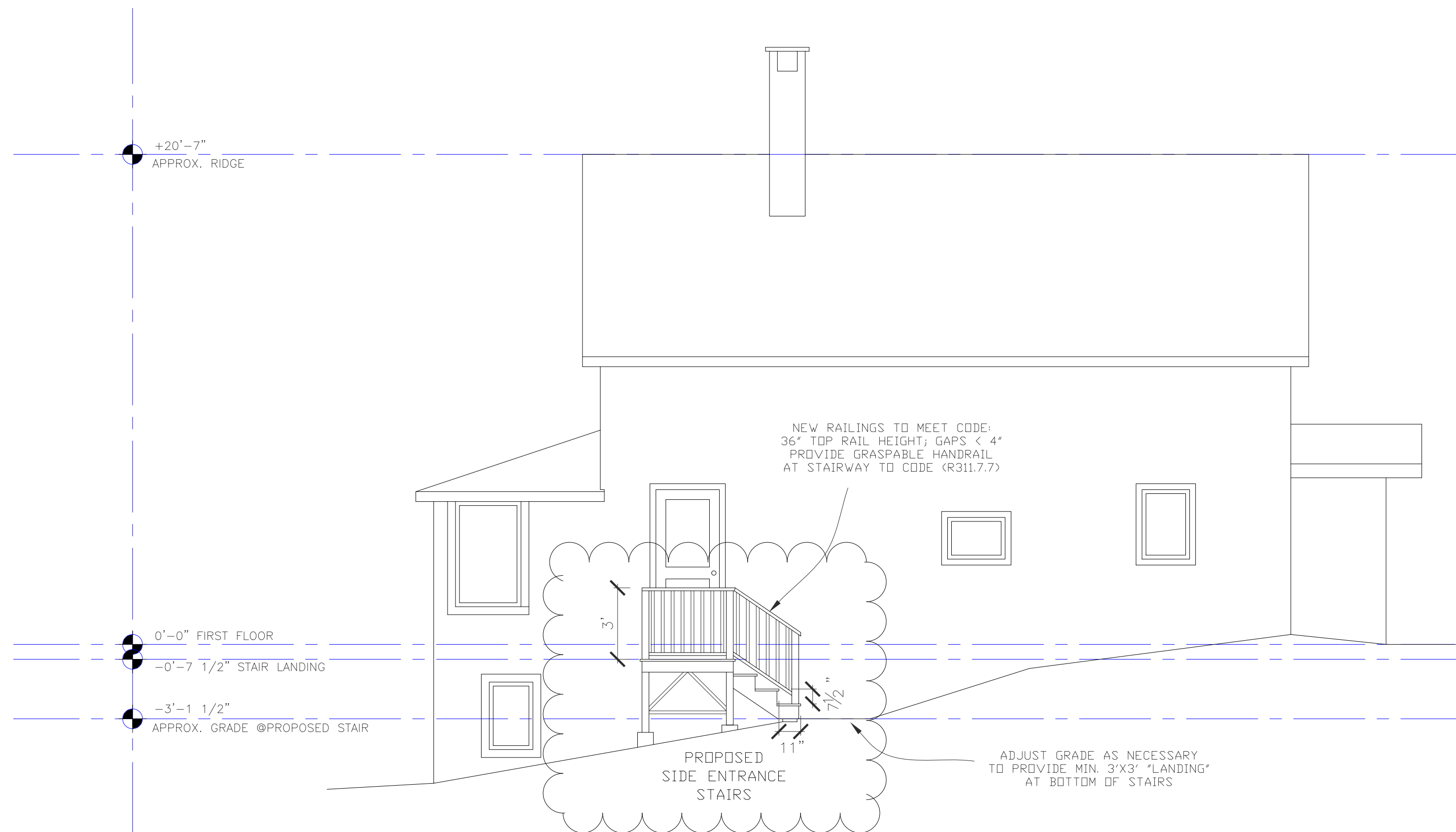

**A** Proposed East Elevation  
1/4" = 1'-0"

