

Rachel Conly
Architectural Design

26 Sterling Street
Peaks Island, Maine 04108
207.766.5625

Existing
East
Elevation

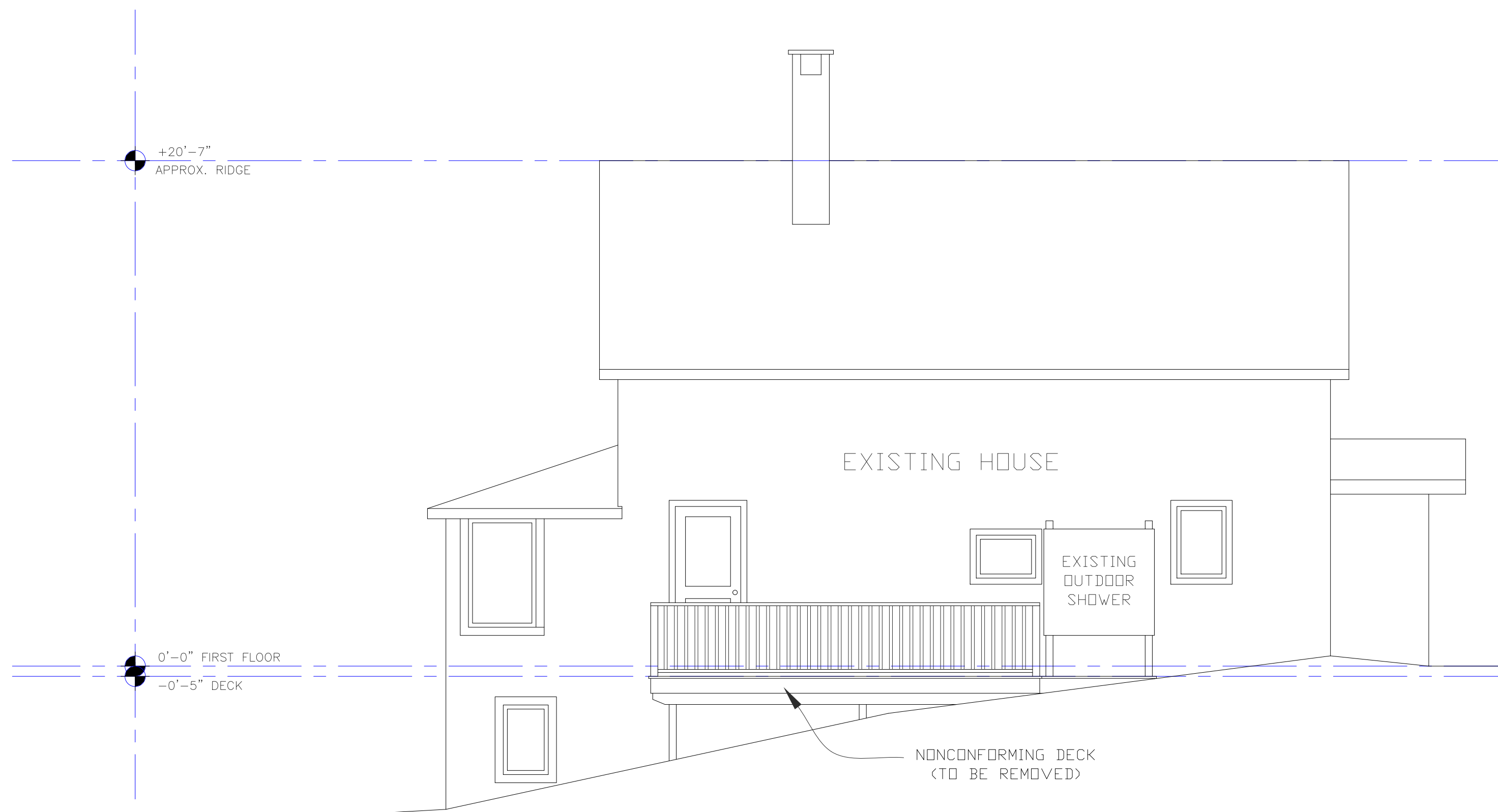

PROJECT

**Green & Chuh
Residence**
131 New Island Ave.
Peaks Island, ME

DATE
11.10.14

REVISED

SCALE
1/4" = 1'-0"

DRAWN BY
**Rachel &
Harvey**

NOTES

(A) Existing East Elevation
1/4" = 1'-0"



A4