

**City of Portland, Maine - Building or Use Permit Application**  
 389 Congress Street, 04101 Tel: (207) 874-8703, Fax: (207) 874-8716

Permit No: 02-1047 Issue Date: **DEC 3 | 2002** CBL: 085 D003001

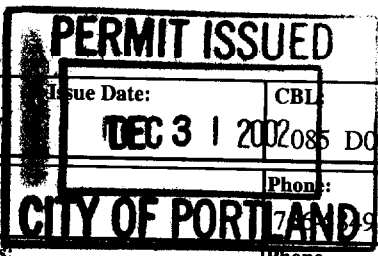

|   |   |   |                        |
|---|---|---|------------------------|
| Location of Construction:<br>43 Meridian St <b>P.I.</b> | Owner Name:<br>Murphy Daniel E Wwii Vet &   | Owner Address:<br>43 Meridian St                  | Phone:<br>781 749 7119 |
| Business Name:  | Contractor Name:<br>Northshore Construction | Contractor Address:<br>17 City Point Peaks Island | Phone:<br>2077665849   |
| Lessee/Buyer's Name                                     | Phone:                                      | Permit Type:<br>Alterations - Dwellings           | Zone:<br><b>IR-2</b>   |

|                            |                                |                         |                              |                    |              |
|----------------------------|--------------------------------|-------------------------|------------------------------|--------------------|--------------|
| Past Use:<br>Single Family | Proposed Use:<br>Single Family | Permit Fee:<br>\$156.00 | Cost of Work:<br>\$19,000.00 | CEO District:<br>3 | <b>5,000</b> |
|----------------------------|--------------------------------|-------------------------|------------------------------|--------------------|--------------|

|  |  |   |
|--|--|---|
| Proposed Project Description:<br>Close in existing wrap around porch & Remove part of existing deck on front             | FIRE DEPT: <input type="checkbox"/> Approved <input type="checkbox"/> Denied | INSPECTION:<br>Use Group: <b>R3</b> Type: <b>5B</b><br><b>BOCA 1999</b> |
|  | Signature:   | Signature: <b>JMB 12/31/02</b>  |
| PEDESTRIAN ACTIVITIES DISTRICT (P.A.D.)  |  |   |
| Action: <input type="checkbox"/> Approved <input type="checkbox"/> Approved w/Conditions <input type="checkbox"/> Denied |  |   |
| Signature:   |  | Date:   |

|                         |                                 |                        |
|-------------------------|---------------------------------|------------------------|
| Permit Taken By:<br>gad | Date Applied For:<br>09/10/2002 | <b>Zoning Approval</b> |
|-------------------------|---------------------------------|------------------------|

|  |  |   |   |
|--|--|---|---|
| 1. This permit application does not preclude the Applicant(s) from meeting applicable State and Federal Rules.<br>2. Building permits do not include plumbing, septic or electrical work.<br>3. Building permits are void if work is not started within six (6) months of the date of issuance. False information may invalidate a building permit and stop all work.. | Special Zone or Reviews<br><input type="checkbox"/> Shoreland<br><input type="checkbox"/> Wetland <i>w/conditions</i><br><input type="checkbox"/> Flood Zone<br><input type="checkbox"/> Subdivision<br><input type="checkbox"/> Site Plan<br>Maj <input type="checkbox"/> Minor <input type="checkbox"/> MM <input type="checkbox"/><br>Date: <b>12/31/02</b> | Zoning Appeal<br><input type="checkbox"/> Variance<br><input type="checkbox"/> Miscellaneous<br><input type="checkbox"/> Conditional Use<br><input type="checkbox"/> Interpretation <b>N/A</b><br><input type="checkbox"/> Approved<br><input type="checkbox"/> Denied<br>Date: | Historic Preservation<br><input checked="" type="checkbox"/> Not in District or Landmark<br><input type="checkbox"/> Does Not Require Review<br><input type="checkbox"/> Requires Review<br><input type="checkbox"/> Approved<br><input type="checkbox"/> Approved w/Conditions<br><input type="checkbox"/> Denied<br>Date: <b>12/31/02</b> |
|--|--|---|---|

**CERTIFICATION**

I hereby certify that I am the owner of record of the named property, or that the proposed work is authorized by the owner of record and that I have been authorized by the owner to make this application as his authorized agent and I agree to conform to all applicable laws of this jurisdiction. In addition, if a permit for work described in the application is issued, I certify that the code official's authorized representative shall have the authority to enter all areas covered by such permit at any reasonable hour to enforce the provision of the code(s) applicable to such permit.

|   |         |      |       |
|---|---------|------|-------|
| SIGNATURE OF APPLICANT                      | ADDRESS | DATE | PHONE |
| RESPONSIBLE PERSON IN CHARGE OF WORK, TITLE |         | DATE | PHONE |

**City of Portland, Maine - Building or Use Permit**

389 Congress Street, 04101 Tel: (207) 874-8703, Fax: (207) 874-8716

|                              |  |                            |
|------------------------------|--|----------------------------|
| <b>Permit No:</b><br>02-1047 | <b>Date Applied For:</b><br>09/10/2002 | <b>CBL:</b><br>085 D003001 |
|------------------------------|--|----------------------------|

|  |  |  |                                 |
|--|--|--|---------------------------------|
| <b>Location of Construction:</b><br>43 Meridian St | <b>Owner Name:</b><br>Murphy Daniel E Wvii Vet &   | <b>Owner Address:</b><br>43 Meridian St                  | <b>Phone:</b><br>( ) 766-5849   |
| <b>Business Name:</b>                              | <b>Contractor Name:</b><br>Northshore Construction | <b>Contractor Address:</b><br>17 City Point Peaks Island | <b>Phone:</b><br>(207) 766-5849 |
| <b>Lessee/Buyer's Name</b>                         | <b>Phone:</b>                                      | <b>Permit Type:</b><br>Additions - Dwellings             |                                 |

|                                       |   |
|---------------------------------------|---|
| <b>Proposed Use:</b><br>Single Family | <b>Proposed Project Description:</b><br>Construct 13' x 6' Addition/Remove Existing Deck on Opposite Side |
|---------------------------------------|---|

**Dept:** Zoning      **Status:** Approved with Conditions      **Reviewer:** Jeanine Bourke      **Approval Date:** 12/31/2002

**Note:** 12/09/02 Mr. Murphy submitted revised plans.

**Ok to Issue:**

12/23/02 spoke with Mr. Murphy to confirm the bay window size. He said it will not extend more than 18" and it is 6' to 8' above the grade. Marge and I determined it is not to be considered an increase in the footprint.

- 1) 9/24/02 met with Marge & the Murphy's to discuss the zoning issues. The IR-2 zone has a 20% lot coverage allowance. This lot is 5000 sq.ft. giving a max of 1000 sq. Ft. The existing house covers 1147 and there are additional small decks at two other exterior doors increasing the coverage to 1203 sq. Ft. Even with the proposed removal of a deck, the lot coverage would still be exceeded, so the proposed addition can not be approved.
- 2) This permit allows the enclosure of the existing exterior wrap around deck and addition of a bay window to create an interior living space. The owners will remove approximately 78 sq. Ft. Of the front right deck and only enclose the portion of the porch that has an existing roof.
- 3) This property shall remain a single family dwelling. Any change of use shall require a separate permit application for review and approval.
- 4) This permit is being approved on the basis of plans submitted. Any deviations shall require a separate approval before starting that work.

**Dept:** Building      **Status:** Approved with Conditions      **Reviewer:** Jeanine Bourke      **Approval Date:** 12/31/2002

**Note:** **Ok to Issue:**

- 1) Plans must be submitted to show the framing details of the new walls and the bay window specs.
- 2) Separate permits are required for any electrical or plumbing work.

**Comments:**

12/11/2002-jmb: received new submittal

Marge;

Please let me know if I will be able to close in this area and if it is acceptable, I will have my contractor do the details of the doors & windows

Don Murphy  
43 Meridian St  
Peaks Island, ME 04108

766-5849

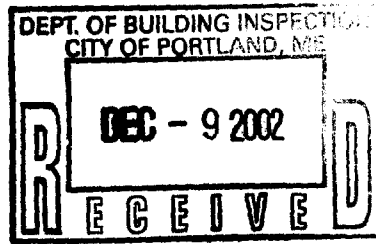

MERIDIAN ST

50'

24'

25'3"

163

52'9"

50'

86

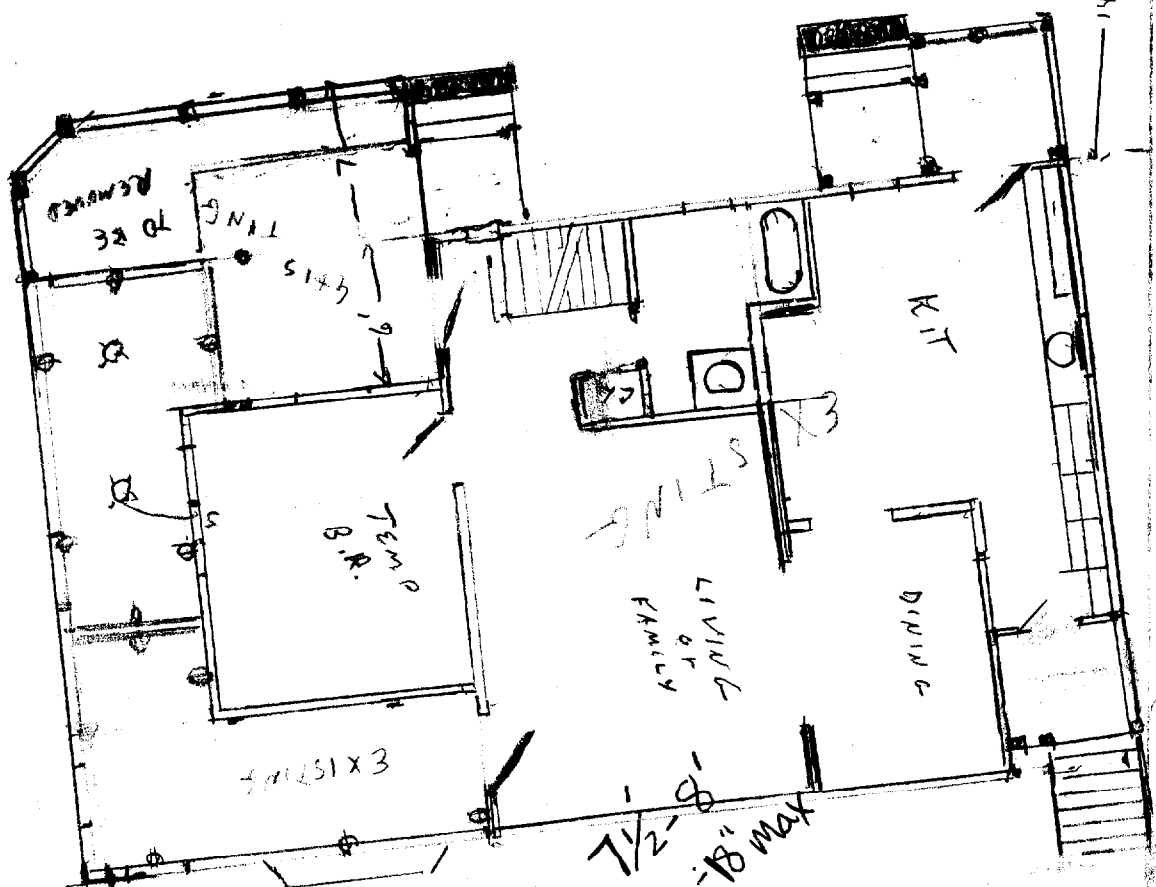

DEPT. OF BUILDING INSPECTION  
CITY OF PORTLAND, ME  
DEC - 9 2002  
RECEIVED

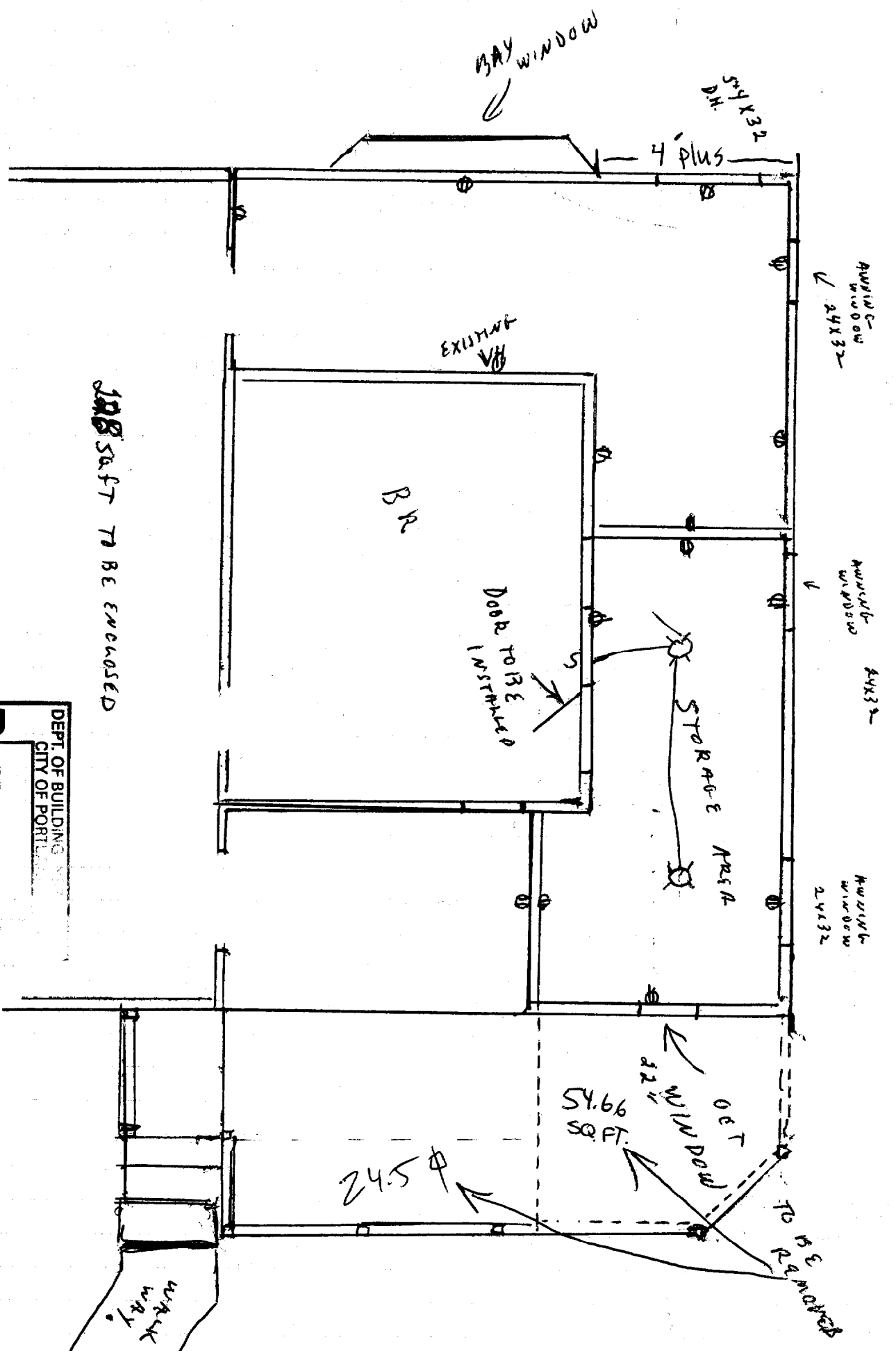

DEPT. OF BUILDING  
CITY OF PORTLAND  
DEC - 9 2002  
**RECEIVED**

*James F. Cloutier*  
*Mayor*



*City of Portland*  
*Office of the Mayor and Council*  
*Portland, Maine*

*Councilors*

*James F. Cloutier*  
*James J. Cohen*  
*Jill C. Duson*  
*Karen A. Geraghty*  
*John W. Griffin*  
*Cheryl A. Leeman*  
*Nicholas M. Marodones, Jr.*  
*Peter E. O'Donnell*  
*Nathan H. Smith*

December 16, 2002

Dan Murphy  
43 Meridian Street  
Peaks Island, ME 04108

*Jennie*  
*FYI*

Dear Mr. Murphy:

Thank you for taking the time to write to me. I have received your letter which requests that the City Council review the requirements on island lots that have city sewer service. I have spoken with City staff Marge Schmuckal and Tom Fortier. They have both assured me that they will do all they can to meet your need for an addition on your existing home.

The Peaks Island community, as you know, is struggling with growth and development. It will be a challenge to maintain that island character while enjoying the conveniences of modern day living. I would ask that you follow up with Tom Fortier, Island Administrator, if you continue to feel that the current ordinance should consider changes in set backs etc. Tom is familiar with the "island sentiment" and also worked with me on the "Newell" amendment. Good luck and feel free to call or write me at anytime.

Sincerely,

*Peter O'Donnell*

Peter O'Donnell  
City Councilor, District 1

pc: Tom Fortier, Island/Neighborhood Administrator  
Marge Schmuckal, Inspections Division

# DISPLAY THIS CARD ON PRINCIPAL FRONTAGE OF WORK CITY OF PORTLAND

BUILDING INSPECTION

## PERMIT

Permit Number: 021047

Please Read Application And Notes, If Any, Attached

This is to certify that Murphy Daniel E Wvii Vet & Northsh construction  
has permission to Close in existing wrap around porch & Remove part of existing deck on front  
AT 43 Meridian St P.I. 085 D003001

provided that the person or persons, firm or corporation accepting this permit shall comply with all of the provisions of the Statutes of Maine and of the Ordinances of the City of Portland regulating the construction, maintenance and use of buildings and structures, and of the application on file in this department.

Apply to Public Works for street line and grade if nature of work requires such information.

Notification of inspection must be given and written permission procured before this building or part thereof is altered or closed-in.  
**HEAVY NOTICE IS REQUIRED.**

A certificate of occupancy must be procured by owner before this building or part thereof is occupied.

**OTHER REQUIRED APPROVALS**

Fire Dept. \_\_\_\_\_  
Health Dept. \_\_\_\_\_  
Appeal Board \_\_\_\_\_  
Other \_\_\_\_\_  
Department Name

*Deanie Bourke* 12/31/02  
Director - Building & Inspection Services

**PENALTY FOR REMOVING THIS CARD**

**City of Portland, Maine - Building or Use Permit Application**

389 Congress Street, 04101 Tel: (207) 874-8703, Fax: (207) 874-8716

|                       |             |                     |
|-----------------------|-------------|---------------------|
| Permit No:<br>02-1047 | Issue Date: | CBL:<br>085 D003001 |
|-----------------------|-------------|---------------------|

|   |   |   |                      |
|---|---|---|----------------------|
| Location of Construction:<br>43 Meridian St <i>Peaks Isle</i> | Owner Name:<br>Murphy Daniel E Wwii Vet &   | Owner Address:<br>43 Meridian St                  | Phone:<br>766-5849   |
| Business Name:  | Contractor Name:<br>Northshore Construction | Contractor Address:<br>17 City Point Peaks Island | Phone<br>2077665849  |
| Lessee/Buyer's Name   | Phone:                                      | Permit Type:<br>Additions - Dwellings             | Zone:<br><i>IR-2</i> |

|                            |                                |  |   |                    |               |
|----------------------------|--------------------------------|--|---|--------------------|---------------|
| Past Use:<br>Single Family | Proposed Use:<br>Single Family | Permit Fee:<br>\$156.00  | Cost of Work:<br>\$19,000.00                        | CEO District:<br>3 | <i>5000 #</i> |
|                            |                                | FIRE DEPT:<br><input type="checkbox"/> Approved<br><input type="checkbox"/> Denied | INSPECTION:<br>Use Group: <i>R3</i> Type: <i>SB</i> |                    |               |

**Proposed Project Description:**  
Construct 13' x 6' Addition/Remove Existing Deck on Opposite Side

Signature: \_\_\_\_\_  
Signature: \_\_\_\_\_  
**PEDESTRIAN ACTIVITIES DISTRICT (P.A.D.)**  
Action:  Approved  Approved w/Conditions  Denied  
Signature: \_\_\_\_\_ Date: \_\_\_\_\_

|                         |                                 |                        |  |
|-------------------------|---------------------------------|------------------------|--|
| Permit Taken By:<br>gad | Date Applied For:<br>09/10/2002 | <b>Zoning Approval</b> |  |
|-------------------------|---------------------------------|------------------------|--|

|   |  |  |  |
|---|--|--|--|
| <p>1. This permit application does not preclude the Applicant(s) from meeting applicable State and Federal Rules.</p> <p>2. Building permits do not include plumbing, septic or electrical work.</p> <p>3. Building permits are void if work is not started within six (6) months of the date of issuance. False information may invalidate a building permit and stop all work..</p> | <p align="center"><b>Special Zone or Reviews</b></p> <input type="checkbox"/> Shoreland<br><br><input type="checkbox"/> Wetland<br><br><input type="checkbox"/> Flood Zone<br><br><input type="checkbox"/> Subdivision<br><br><input type="checkbox"/> Site Plan<br><br>Maj <input type="checkbox"/> Minor <input type="checkbox"/> MM <input type="checkbox"/><br><br>Date: _____ | <p align="center"><b>Zoning Appeal</b></p> <input type="checkbox"/> Variance<br><br><input type="checkbox"/> Miscellaneous<br><br><input type="checkbox"/> Conditional Use<br><br><input type="checkbox"/> Interpretation<br><br><input type="checkbox"/> Approved<br><br><input type="checkbox"/> Denied<br><br>Date: _____ | <p align="center"><b>Historic Preservation</b></p> <input type="checkbox"/> Not in District or Landmark<br><br><input type="checkbox"/> Does Not Require Review<br><br><input type="checkbox"/> Requires Review<br><br><input type="checkbox"/> Approved<br><br><input type="checkbox"/> Approved w/Conditions<br><br><input type="checkbox"/> Denied<br><br>Date: _____ |
|---|--|--|--|

**PERMIT DENIED**

**CERTIFICATION**

I hereby certify that I am the owner of record of the named property, or that the proposed work is authorized by the owner of record and that I have been authorized by the owner to make this application as his authorized agent and I agree to conform to all applicable laws of this jurisdiction. In addition, if a permit for work described in the application is issued, I certify that the code official's authorized representative shall have the authority to enter all areas covered by such permit at any reasonable hour to enforce the provision of the code(s) applicable to such permit.

SIGNATURE OF APPLICANT \_\_\_\_\_ ADDRESS \_\_\_\_\_ DATE \_\_\_\_\_ PHONE \_\_\_\_\_

RESPONSIBLE PERSON IN CHARGE OF WORK, TITLE \_\_\_\_\_ DATE \_\_\_\_\_ PHONE \_\_\_\_\_



02-1047

# All Purpose Building Permit Application

If you or the property owner owes real estate or personal property taxes or user charges on any property within the City, payment arrangements must be made before permits of any kind are accepted.

|  |  |   |
|--|--|---|
| Location/Address of Construction: <u>43 Meridian St.</u>   |  |   |
| Total Square Footage of Proposed Structure<br><u>79.8 SAFT TO BE ADDED 78.1 TO BE REMOVED</u>  | Square Footage of Lot<br><u>1000</u>   |   |
| Tax Assessor's Chart, Block & Lot<br>Chart# <u>085</u> Block# <u>D</u> Lot# <u>003</u>   | Owner: <u>DANIEL E MURPHY</u>  | Telephone: <u>(207) 766-5849</u> *                      |
| Lessee/Buyer's Name (If Applicable)  | Applicant name, address & telephone: <u>DANIEL E. MURPHY</u><br><u>43 MERIDIAN ST</u><br><u>PEAKS ISLAND, ME 04108</u> | Cost Of Work: \$ <u>12,000</u><br>Fee: \$ <u>156.00</u> |
| Current use: <u>YEAR ROUND HOME SINGLE FAMILY</u>  |  |   |
| If the location is currently vacant, what was prior use: _____   |  |   |
| Approximately how long has it been vacant: _____   |  |   |
| Proposed use: <del>Addition 13' x 6'</del> + <u>Remove Deck on other side</u><br>Project description: <u>Close in existing wrap @ porch of house</u>   |  |   |
| Contractor's name, address & telephone: <u>J. BROWN-NORTHSHORE CONSTRUCTION</u><br><u>17 CITY POINT- PEAKS ISLAND, ME 04108</u><br><u>766-5849</u>   |  |   |
| Who should we contact when the permit is ready: <u>D. MURPHY</u>   |  |   |
| Mailing address: <u>43 MERIDIAN ST</u><br><u>PEAKS ISLAND, ME 04108</u>  |  |   |
| We will contact you by phone when the permit is ready. You must come in and pick up the permit and review the requirements before starting any work, with a Plan Reviewer. A stop work order will be issued and a \$100.00 fee if any work starts before the permit is picked up. PHONE: <u>(207) 766-5849</u> |  |   |

**PERMIT DENIED**

IF THE REQUIRED INFORMATION IS NOT INCLUDED IN THE SUBMISSIONS THE PERMIT WILL BE AUTOMATICALLY DENIED AT THE DISCRETION OF THE BUILDING/PLANNING DEPARTMENT, WE MAY REQUIRE ADDITIONAL INFORMATION IN ORDER TO APPROVE THIS PERMIT.

I hereby certify that I am the Owner of record of the named property, or that the owner of record authorizes the proposed work and that I have been authorized by the owner to make this application as his/her authorized agent. I agree to conform to all applicable laws of this jurisdiction. In addition, if a permit for work described in this application is issued, I certify that the Code Official's authorized representative shall have the authority to enter all areas covered by this permit at any reasonable hour to enforce the provisions of the codes applicable to this permit.

|   |                       |
|---|-----------------------|
| Signature of applicant: <u>Daniel E. Murphy</u> | Date: <u>09-10-02</u> |
|---|-----------------------|

This is NOT a permit, you may not commence ANY work until the permit is issued. If you are in a Historic District you may be subject to additional permitting and fees with the Planning Department on the 4<sup>th</sup> floor of City Hall

PROPOSED ADDITION

$$13 \times 3\frac{1}{2} = 45.5 \text{ SQ FT}$$

$$13 \times 6\frac{1}{2} = \frac{84.5}{98.0}$$

$$\frac{6.2}{71.8 \text{ SQ FT}}$$

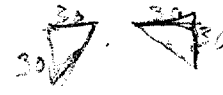

$$30 \times 30 = 900$$

$$\frac{6.2}{864}$$

$$\frac{864}{360}$$

TO BE REMOVED

$$X = 8' \times 82'' = 56.66$$

$$Y = 9' \times 33'' = 24.5$$

$$Z = 3.5$$

$$\frac{3.5}{78.1}$$

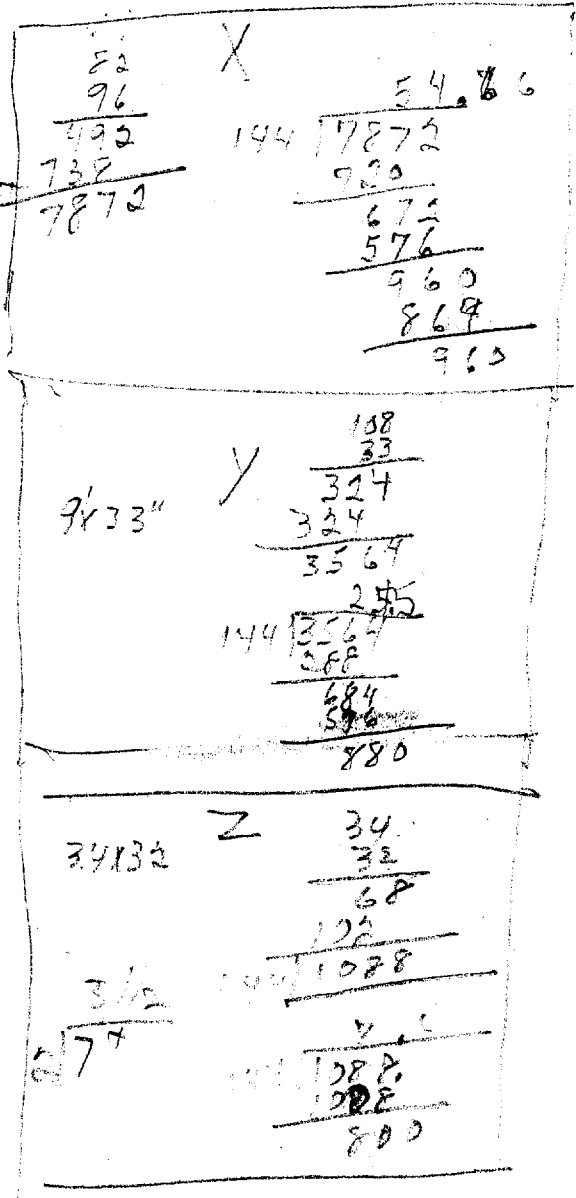

PERMIT DENIED

# Proposal

## North Shore Construction

17 City Point Road  
Peaks Island, Maine 04108  
(207) 766-~~2000~~  
2809

Insulation  
Drywall  
Finishing

Jacking  
Framing  
Remodeling

|  |               |                             |                       |
|--|---------------|-----------------------------|-----------------------|
| PROPOSAL SUBMITTED TO<br><i>Danny + Helen Murphy</i>   |               | PHONE<br><i>766-5849</i>    | DATE<br><i>9/5/02</i> |
| STREET<br><i>43 Meridian st</i>                        |               | JOB NAME<br><i>Same</i>     |                       |
| CITY, STATE AND ZIP CODE<br><i>Peaks Isl, ME 04108</i> |               | JOB LOCATION<br><i>Same</i> |                       |
| ARCHITECT<br><i>owner</i>                              | DATE OF PLANS | JOB PHONE<br><i>Same</i>    |                       |

We hereby submit specifications and estimates for:

*Remove Porch Roof & Rafts and Dispose of Debris add 6' 45° Bay to existing Porch on Rear of house according to plan frame floor 2x10 16" OC 4x6 Pf Sills + Posts 2-10" Sonotubes to ledge or Refusal frame ext walls 2x6 16" frame opening for (10) windows to match window size to Rear of main house, frame Roof 2x10 16" OC w/ 3/4" +6 Plywood Raising Roof to allow for max. ceiling height in Rear 45° Bay, frame side + front Porch Roof 2x6 16 OC over living space, Install Venets Soffit + Louvers in 8" overhang Insulation to be 6x15 R19 ext walls R30 ceilings w/ Poly Vapor Barrier frame for 2- 30 x 24 skylites in Rear Roof, Roof Membrane to be white Double Coverage Rolled Roofing 1/2" felt base 8" Drop edge all new Roofs, Install infiltration barrier (Tyvek) all new ext walls Install clear cedar (white) Siding all new ext walls, Install 3 coat tape + finish sand Drywall Install window trim 1x4 + Base board 1x6 clear #2 Pine Paint - Stain - Electrical - flooring not included*

We propose hereby to furnish material and labor — complete in accordance with above specifications, for the sum of:

*eighteen thousand two hundred <sup>00</sup>/<sub>100</sub>* dollars (\$18,200.<sup>00</sup>).

Payment to be made as follows:

*6,200.<sup>00</sup> Before Start      6,000.<sup>00</sup> when framing is complete*  
*4,000.<sup>00</sup> when Drywall is complete      2,000.<sup>00</sup> upon completion*

All material is guaranteed to be as specified. All work to be completed in a workmanlike manner according to standard practices. Any alteration or deviation from above specifications involving extra costs will be executed only upon written orders, and will become an extra charge over and above the estimate. All agreements contingent upon strikes, accidents or delays beyond our control. Owner to carry fire, tornado and other necessary insurance. Our workers are fully covered by Workmen's Compensation Insurance.

Authorized Signature

*Buffy Brown*

Note: This proposal may be withdrawn by us if not accepted within 30 days.

PERMIT DENIED

Acceptance of Proposal — The above prices, specifications and conditions are satisfactory and are hereby accepted. You are authorized to do the work as specified. Payment will be made as outlined above.

Date of Acceptance: X

Signature X

Signature X

Front

MERIDIAN ST

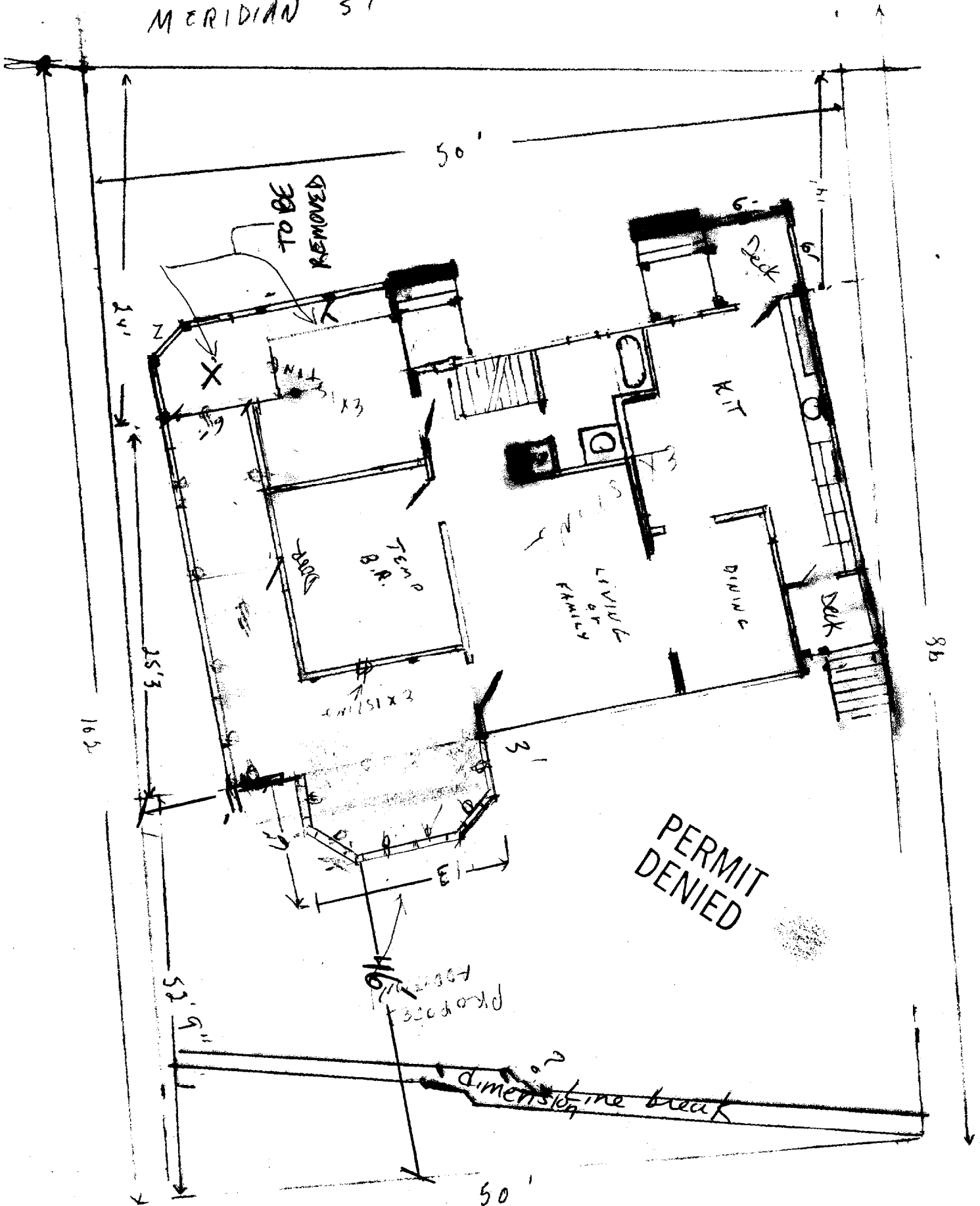



1924 photo

Surveyed by .....

(Remarks on other Side)

'24 - 1149/50 - 1100f

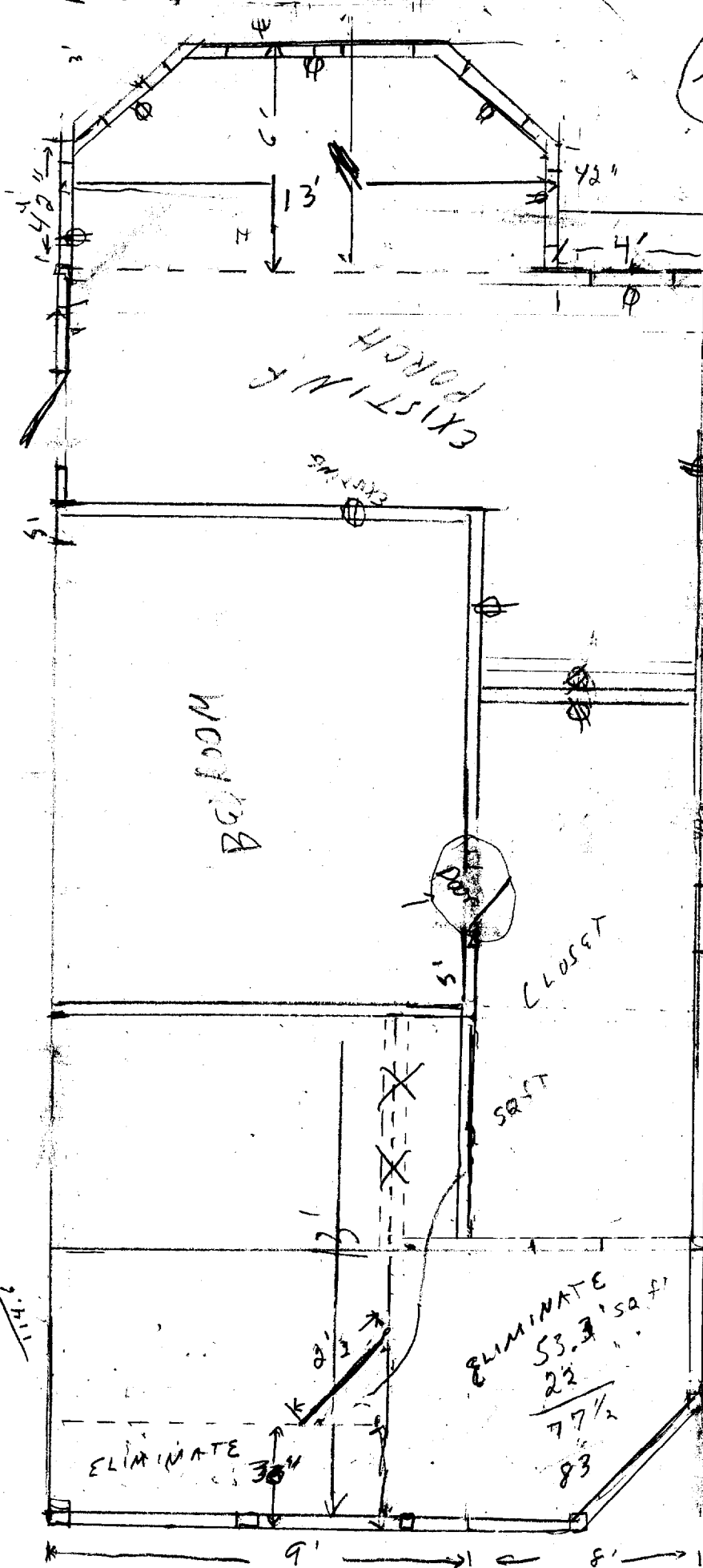

$7 \times 14 = 98$   
 $89.98$   
 $7856 \div 9 = 872.88$   
 $11 \times 6 \times 13 = 858$

5000  
 946.0  
 5000.0  
 4460

PERMIT DENIED  
 BOX LINE  
 124  
 14  
 146

$114.6$   
 $114.6$   
 $114.6$

ELIMINATE  
 $53.3$  SQ FT  
 $22$   
 $77 \frac{1}{2}$   
 $83$

ELIMINATE 304

Front



PERMIT  
DENIED

This page contains a detailed description of the Parcel ID you selected. Press the **New Search** button at the bottom of the screen to submit a new query.

**Current Owner Information**

**Card Number** 1 of 1  
**Parcel ID** 085 D003001  
**Location** 43 MERIDIAN ST  
**Land Use** SEASONAL

**Owner Address** MURPHY DANIEL E WWII VET & HELEN S JTS  
 43 MERIDIAN ST  
 PEAKS ISLAND ME 04108

**Book/Page**  
**Legal** 85-D-3  
 MERIDIAN ST  
 PEAKS ISLAND  
 5000 SF

**Valuation Information**

|             |                 |              |
|-------------|-----------------|--------------|
| <b>Land</b> | <b>Building</b> | <b>Total</b> |
| \$46,830    | \$37,170        | \$84,000     |

**Property Information**

|                           |                         |                            |                         |                             |                              |  |
|---------------------------|-------------------------|----------------------------|-------------------------|-----------------------------|------------------------------|--|
| <b>Year Built</b><br>1900 | <b>Style</b><br>Cottage | <b>Story Height</b><br>1.5 | <b>Sq. Ft.</b><br>1114  | <b>Total Acres</b><br>0.115 |                              |  |
| <b>Bedrooms</b><br>3      | <b>Full Baths</b>       | <b>Half Baths</b><br>1     | <b>Total Rooms</b><br>5 | <b>Attic</b><br>None        | <b>Basement</b><br>Pier/slab |  |

**Outbuildings**

|             |                 |                   |             |              |                  |
|-------------|-----------------|-------------------|-------------|--------------|------------------|
| <b>Type</b> | <b>Quantity</b> | <b>Year Built</b> | <b>Size</b> | <b>Grade</b> | <b>Condition</b> |
|-------------|-----------------|-------------------|-------------|--------------|------------------|

**Sales Information**

|             |             |              |                  |
|-------------|-------------|--------------|------------------|
| <b>Date</b> | <b>Type</b> | <b>Price</b> | <b>Book/Page</b> |
|-------------|-------------|--------------|------------------|

**Picture and Sketch**

[Picture](#)                      [Sketch](#)

[Click here to view Tax Roll Information.](#)

Any information concerning tax payments should be directed to the Treasury office at 874-8490 or [e-mailed](#).









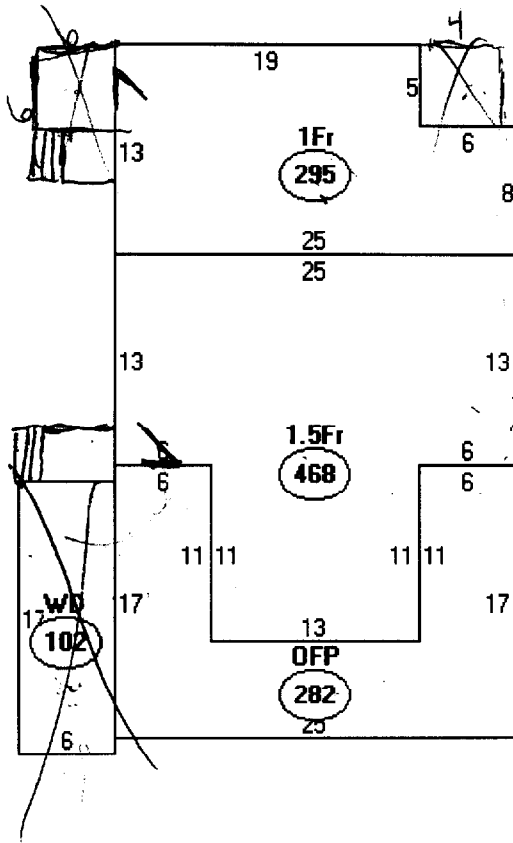

DISPLAY THIS CARD ON PRINCIPAL FRONTAGE OF WORK

# CITY OF PORTLAND

## CONSTRUCTION PERMIT

Permit Number: 021047

Please Read Application And Notes, If Any, Attached

This is to certify that **Murphy Daniel E Will Vet** Northside Construction

has permission to Construct 13' x 6' Addition/Remove Existing Deck on Opposite Side

At 43 Meridian St

085 D003001

provided that the person or persons, firm or corporation accepting this permit shall comply with all of the provisions of the Statutes of the State and of the Ordinances of the City of Portland relating to the construction, maintenance and use of buildings and structures, and of the application on file in this department.

Apply to Public Works for street line and grade if nature of work requires such information.

### OTHER REQUIRED APPROVALS

Fire Dept.

Health Dept.

Appeal Board

Other

Department Name

PENALTY FOR REMOVING THIS CARD

Director - Building & Inspection Services

**PERMIT DENIED**

A certificate of occupancy must be procured by owner before this building or part thereof is occupied.

Notification inspection must be given and written permit on production of this building and structure thereon. A closed-in structure or enclosure is required.