

Location of Construction: <i>55 VETERANS ST. PEAKS ISLAND</i>		Owner: <i>STEVE & KIM MAC ISAAC</i>		Phone: <i>773-3527</i>		Permit No: 970027 PERMIT ISSUED Permit Issued: JAN 4 1997 CITY OF PORTLAND Zone: <i>IR-2</i> CBL: <i>85-C-1</i>	
Owner Address: <i>169 WARWICK ST PORTLAND</i>		Leasee/Buyer's Name:		Phone:			<div style="border: 1px solid black; padding: 5px;"> PERMIT ISSUED JAN 4 1997 CITY OF PORTLAND </div>
Contractor Name:		Address:		Phone:			
Past Use: <i>SUMMER COTTAGE</i>		Proposed Use: <i>SUMMER COTTAGE</i>		COST OF WORK: <i>\$10,000</i>			PERMIT FEE: <i>\$ 70.00</i>
				FIRE DEPT. <input type="checkbox"/> Approved <input type="checkbox"/> Denied		INSPECTION: Use Group: <i>R3</i> Type <i>5B</i> <i>BOC # 96</i>	
Proposed Project Description: <i>REBUILD EXISTING STRUCTURE INCLUDING NEW ELECTRICAL AND PLUMBING AND ADD NEW 16' x 12' DECK.</i>		Signature:		Signature: <i>[Signature]</i>		Zoning Approval: <i>ok</i> <i>1/6/97</i> Special Zone or Reviews: <input type="checkbox"/> Shoreland <i>NO</i> <input type="checkbox"/> Wetland <input type="checkbox"/> Flood Zone <i>NO</i> <input type="checkbox"/> Subdivision <input type="checkbox"/> Site Plan maj <input type="checkbox"/> minor <input type="checkbox"/> mm <input type="checkbox"/>	
		PEDESTRIAN ACTIVITIES DISTRICT (P.U.D.)		Action: <input type="checkbox"/> Approved <input type="checkbox"/> Approved with Conditions <input type="checkbox"/> Denied			
Permit Taken By: <i>STEVE MAC ISAAC</i>		Date Applied For: <i>JANUARY 6, 1997</i>		Signature: _____ Date: _____		Zoning Appeal <input type="checkbox"/> Variance <input type="checkbox"/> Miscellaneous <input type="checkbox"/> Conditional Use <input type="checkbox"/> Interpretation <input type="checkbox"/> Approved <input type="checkbox"/> Denied Historic Preservation <input checked="" type="checkbox"/> Not in District or Landmark <input checked="" type="checkbox"/> Does Not Require Review <input type="checkbox"/> Requires Review Action: <input type="checkbox"/> Approved <input type="checkbox"/> Approved with Conditions <input type="checkbox"/> Denied Date: <i>1/6/97</i> <i>D. Anderson</i> CEO DISTRICT  <i>M. Kearney</i>	

1. This permit application doesn't preclude the Applicant(s) from meeting applicable State and Federal rules.
2. Building permits do not include plumbing, septic or electrical work.
3. Building permits are void if work is not started within six (6) months of the date of issuance. False information may invalidate a building permit and stop all work..

PERMIT ISSUED WITH REQUIREMENTS

CERTIFICATION

I hereby certify that I am the owner of record of the named property, or that the proposed work is authorized by the owner of record and that I have been authorized by the owner to make this application as his authorized agent and I agree to conform to all applicable laws of this jurisdiction. In addition, if a permit for work described in the application issued, I certify that the code official's authorized representative shall have the authority to enter all areas covered by such permit at any reasonable hour to enforce the provisions of the code(s) applicable to such permit

<i>Steven Mac Isaac</i>	<i>169 WARWICK ST PORTLAND</i>	<i>1-6-97</i>	<i>773-3527</i>
SIGNATURE OF APPLICANT	ADDRESS:	DATE:	PHONE:
<i>Steven Mac Isaac</i>	<i>Owner & WORKER</i>	<i>SAME</i>	<i>SAME</i>
RESPONSIBLE PERSON IN CHARGE OF WORK, TITLE			PHONE:

Location of Construction: <i>55 VETERANS ST, PENAK ISLAND</i>		Owner: <i>STEVE & KIM MAC ISIAK</i>		Phone: <i>773-3527</i>		Permit No 970027	
Owner Address: <i>164 Warrick St Portland</i>		Leasee/Buyer's Name:		Phone:		Business Name:	
Contractor Name:		Address:		Phone:		<div style="border: 2px solid black; padding: 5px; text-align: center;"> PERMIT ISSUED Permit Issued: <div style="border: 1px solid black; padding: 5px; display: inline-block;"> JAN 4 1997 </div> CITY OF PORTLAND </div>	
Past Use: <i>Summer Cottage</i>		Proposed Use: <i>Summer Cottage</i>		COST OF WORK: \$ <i>10,000</i>			
Proposed Project Description: <i>REBUILD EXISTING STRUCTURE INCLUDING NEW ELECTRICAL AND PLUMBING AND ADD NEW 16' x 12' DECK.</i>		FIRE DEPT. <input type="checkbox"/> Approved <input type="checkbox"/> Denied Signature: _____		INSPECTION: Use Group: <i>93</i> Type: <i>5B</i> <i>Bocage</i> Signature: <i>[Signature]</i>		Zone: <i>1-2</i> CBL: <i>85-C-1</i>	
						PEDESTRIAN ACTIVITIES DISTRICT (P.A.D.) Action: <input type="checkbox"/> Approved <input type="checkbox"/> Approved with Conditions <input type="checkbox"/> Denied Signature: _____ Date: _____	
Permit Taken By: <i>STEVE MAC ISIAK</i>		Date Applied For: <i>JANUARY 6, 1997</i>				Zoning Approval: Special Zone or Reviews: <input type="checkbox"/> Shoreland <input type="checkbox"/> Wetland <input type="checkbox"/> Flood Zone <input type="checkbox"/> Subdivision <input type="checkbox"/> Site Plan maj <input type="checkbox"/> minor <input type="checkbox"/> mm <input type="checkbox"/>	

1. This permit application doesn't preclude the Applicant(s) from meeting applicable State and Federal rules.
2. Building permits do not include plumbing, septic or electrical work.
3. Building permits are void if work is not started within six (6) months of the date of issuance. False information may invalidate a building permit and stop all work..

PERMIT ISSUED WITH REQUIREMENTS

CERTIFICATION

I hereby certify that I am the owner of record of the named property, or that the proposed work is authorized by the owner of record and that I have been authorized by the owner to make this application as his authorized agent and I agree to conform to all applicable laws of this jurisdiction. In addition, if a permit for work described in the application issued, I certify that the code official's authorized representative shall have the authority to enter all areas covered by such permit at any reasonable hour to enforce the provisions of the code(s) applicable to such permit

SIGNATURE OF APPLICANT <i>Steve Mac Isiak</i>		ADDRESS: <i>164 Warrick St Portland</i>		DATE: <i>1-6-97</i>		PHONE: <i>773-3527</i>	
RESPONSIBLE PERSON IN CHARGE OF WORK, TITLE <i>Steve Mac Isiak Owner & Worker</i>						PHONE: <i>Same</i>	

Zoning Appeal

Variance
 Miscellaneous
 Conditional Use
 Interpretation
 Approved
 Denied

Historic Preservation

Not in District or Landmark
 Does Not Require Review
 Requires Review

Action:
 Approved
 Approved with Conditions
 Denied

Date: *1-6-97*

CEO DISTRICT

COMMENTS

1-7-97 New foundation has been put in with same tubes. New
door & windows have been installed. New hitch is also been
put in

3-20-97 Framing is all completed.

11-4-97 Work is all completed

Inspection Record

Type	Date
Foundation: _____	_____
Framing: _____	_____
Plumbing: _____	_____
Final: _____	_____
Other: _____	_____

VETERANS ST.

Welch St (PAPER STREET)

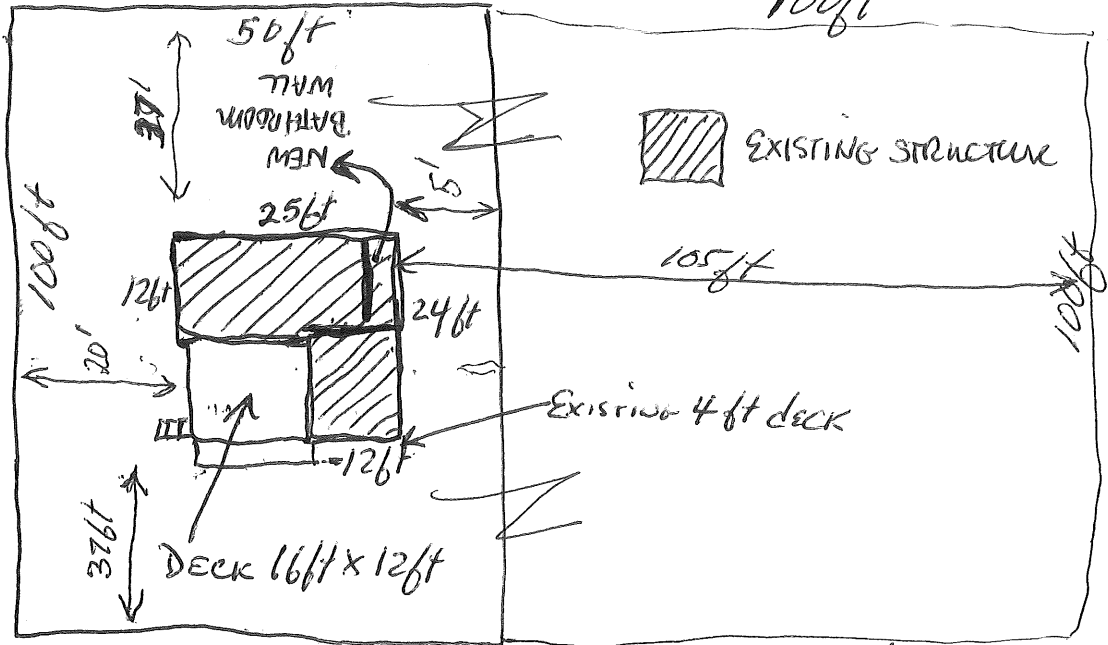

ADD ON LOT

BUILDING PERMIT REPORT

DATE: 14/Jan/97 ADDRESS: 55 Veterans St. Peake Is.

REASON FOR PERMIT: Rebuild Summer Cottage

BUILDING OWNER: Steve & Kim MacIsaac

CONTRACTOR: Owner

PERMIT APPLICANT: APPROVAL: *1 *6 *7 *8 *14 *19
DENIED: *24

CONDITION OF APPROVAL OR DENIAL

1. This permit does not excuse the applicant from meeting applicable State and Federal rules and laws.
2. Before concrete for foundation is placed, approvals from the Development Review coordinator and Inspection Services must be obtained. (A 24 hour notice is required prior to inspection)
3. Precaution must be taken to protect concrete from freezing.
4. It is strongly recommended that a registered land surveyor check all foundation forms before concrete is placed. This is done to verify that the proper setbacks are maintained.
5. Private garages located beneath habitable rooms in occupancies in Use Group R-1, R-2, R-3 or I-1 shall be separated from adjacent interior spaces by fire partitions and floor/ceiling assembly which are constructed with not less than 1-hour fire resisting rating. Private garages attached side-by-side to rooms in the above occupancies shall be completely separated from the interior spaces and the attic area by means of ½ inch gypsum board or the equivalent applied to the garage means of ½ inch gypsum board or the equivalent applied to the garage side. (Chapter 4 Section 407.0 of the BOCA/1996)
46. Guardrail & Handrails A guardrail system is a system of building components located near the open sides of elevated walking surfaces for the purpose of minimizing the possibility of an accidental fall from the walking surface to the lower level. Minimum height all Use Groups 42" , except Use Group R which is 36". In occupancies in Use Group A, B, H-4, I-1, I-2 M and R and public garages and open parking structures, open guards shall have balusters or be of solid material such that a sphere with a diameter of 4" cannot pass through any opening. Guards shall not have an ornamental pattern that would provide a ladder effect.
- *7. Headroom in habitable space is a minimum of 7'6".
- *8. Stair construction in Use Group R-3 & R-4 is a minimum of 10" tread and 7 3/4" maximum rise. All other Use group minimum 11" tread. 7" maximum rise.
9. The minimum headroom in all parts of a stairway shall not be less than 80 inches.
10. Every sleeping room below the fourth story in buildings of use Groups R and I-1 shall have at least one operable window or exterior door approved for emergency egress or rescue. The units must be operable from the inside without the use of special knowledge or separate tools. Where windows are provided as means of egress or rescue they shall have a sill height not more than 44 inches (1118mm) above the floor. All egress or rescue windows from sleeping rooms shall have a minimum net clear opening height dimension of 24 inches (610mm). The minimum net clear opening width dimension shall be 20 inches (508mm), and a minimum net clear opening of 5.7 sq. ft.
11. Each apartment shall have access to two (20 separate, remote and approved means of egress. A single exit is acceptable when it exits directly from the apartment to the building exterior with no communications to other apartment units.
12. All vertical openings shall be enclosed with construction having a fire rating of at least one (1)hour, including fire doors with self closer's.
13. The boiler shall be protected by enclosing with (1) hour fire-rated construction including fire doors and ceiling, or by providing automatic extinguishment.
- *14. All single and multiple station smoke detectors shall be of an approved type and shall be installed in accordance with the provisions of the City's building code Chapter 9, Section 19, 920.3.2 (BOCA National Building Code/1996), and NFPA 101 Chapter 18 & 19. (Smoke detectors shall be installed and maintained at the following locations):
 - In the immediate vicinity of bedrooms
 - In all bedrooms
 - In each story within a dwelling unit, including basementsIn addition to the required AC primary power source, required smoke detectors in occupancies in Use Groups R-2, R-3 and I-1 shall receive power from a battery when the AC primary power source is interrupted. (Interconnection is required)

- 15. A portable fire extinguisher shall be located as per NFPA #10. They shall bear the label of an approved agency and be of an approved type.
- 16. The Fire Alarm System shall be maintained to NFPA #72 Standard.
- 17. The Sprinkler System shall maintained to NFPA #13 Standard.
- 18. All exit signs, lights, and means of egress lighting shall be done in accordance with Chapter 10 Section & Subsections 1023. & 1024. Of the City's building code. (The BOCA National Building Code/1996)
- *19. All construction and demolition debris must be disposed at the City's authorized reclamation site. The fee rate is attached. Proof of such disposal must be furnished to the office of Inspection Services before final Certificate of Occupancy is issued or demolition permit is granted.
- 20. Section 25-135 of the Municipal Code for the City of Portland states, "No person or utility shall be granted a permit to excavate or open any street or sidewalk from the time of November 15 of each year to April 15 of the following year".
- 21. The builder of a facility to which Section 4594-C of the Maine State Human Rights Act Title 5 MRSA refers, shall obtain a certification from a design professional that the plans commencing construction of the facility, the builder shall submit the certification to the Division of Inspection Services.
- 22. This permit does not excuse the applicant from obtaining any license which may be needed from the City Clerk's office.
- 23. Ventilation shall meet the requirements of Chapter 12 Sections 1210. of the City's Building Code.
- *24. IF THE INTENT OF THIS PERMIT IS TO MAKE THIS A YEAR AROUND RESIDENT
A SEASONAL CONVERSION PLUMBING PERMIT MAY BE NEEDED. OR REPLACE-
MENT SYSTEM EXPANSION -
- 26. _____

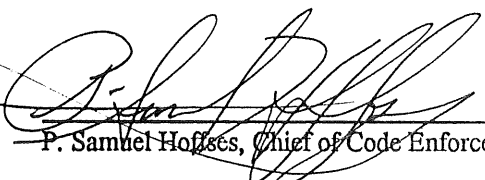

 P. Samuel Hoffes, Chief of Code Enforcement

cc: Lt. McDougall, PFD
 Marge Schmuckal

Applicant: Steve & Kim MacISAAC

Date: 1/10/95

Address: 55 Veteran's St.

C-B-L: 85-C-1 + per drawings

CHECK-LIST AGAINST ZONING ORDINANCE

Date - Existing 1900s

Zone Location - IR-V

Interior or corner lot -

Proposed Use/Work - rebuild existing & Add 12' x 16' deck

Sewage Disposal -

Lot Street Frontage -

Front Yard - 25' req - 20' shown → is filled in for existing house which is same set back

Rear Yard - N/A

Side Yard - 20' req 37' shown

Projections -

Width of Lot -

Height -

Lot Area -

shows AS part of adjoining lot

Lot Coverage/ Impervious Surface -

Area per Family -

Off-street Parking -

Loading Bays -

Site Plan -

Shoreland Zoning/ Stream Protection -

Flood Plains -