

**Proposed  
First Floor Bath**

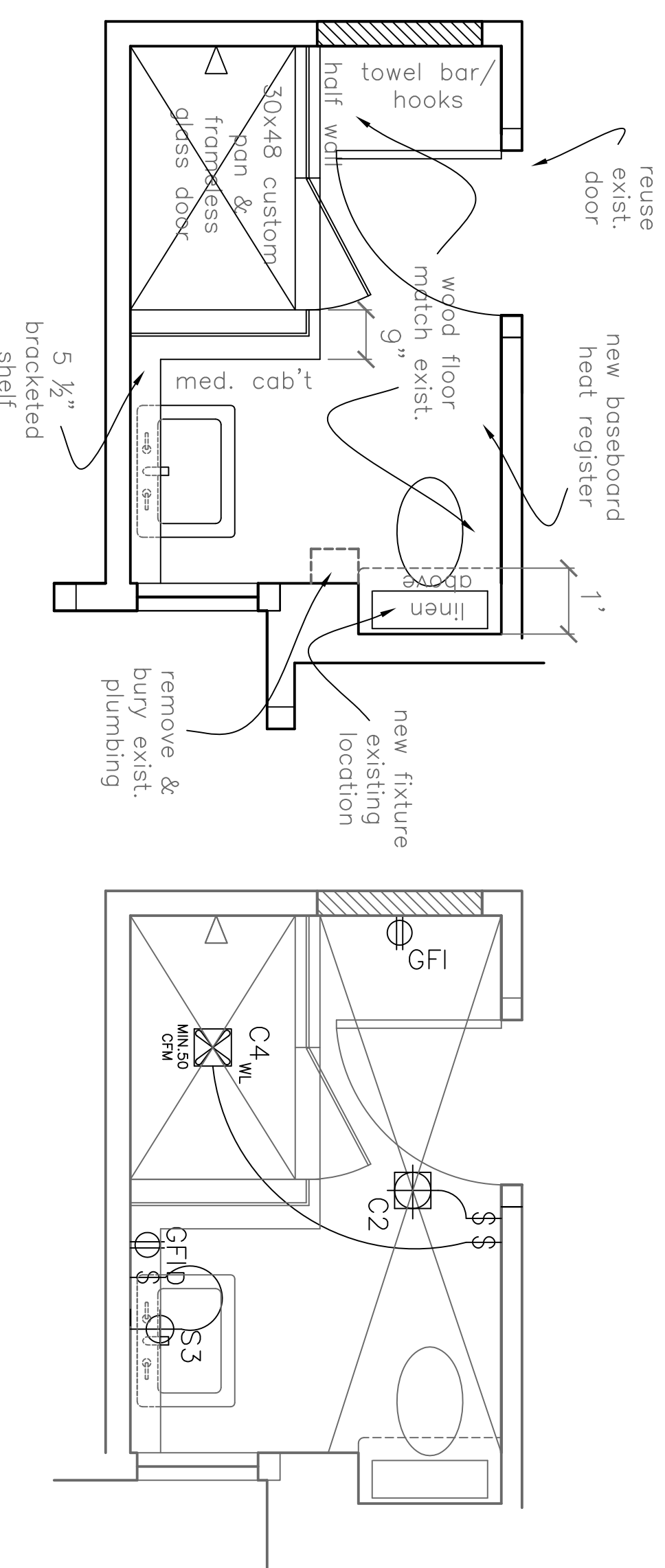

**A** Proposed First Floor Bath  
1/2" = 1'-0"

**B** Proposed First Floor Bath: Power & Lighting  
1/2" = 1'-0"

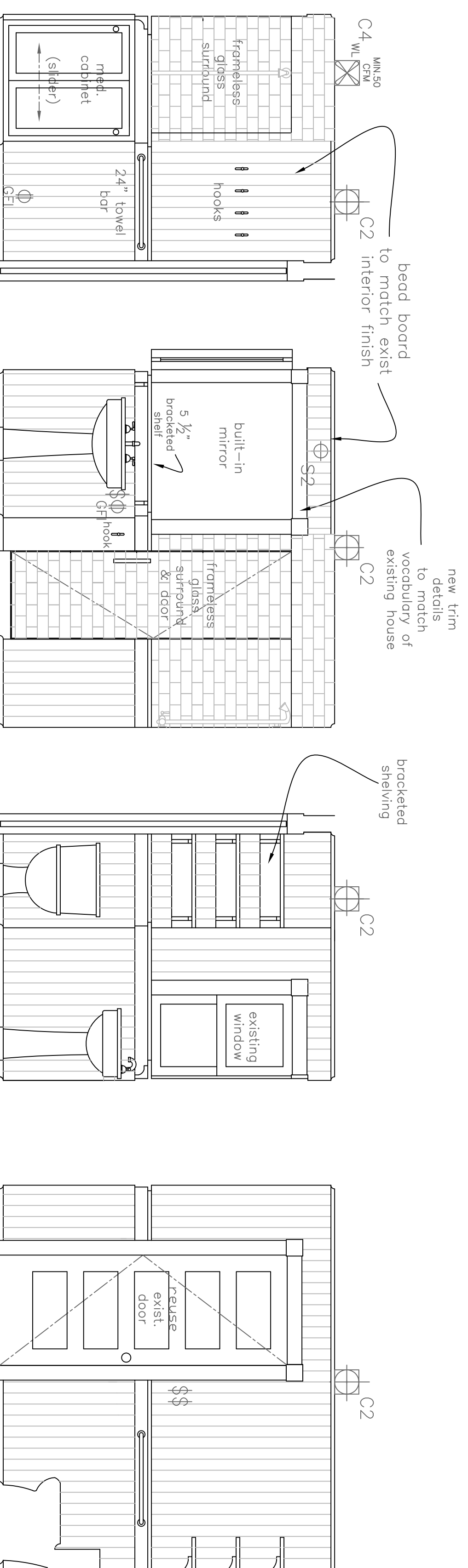

**C** First Floor Bath: North  
1/2" = 1'-0"

**D** First Floor Bath: West  
1/2" = 1'-0"

**E** First Floor Bath: South  
1/2" = 1'-0"

**F** First Floor Bath: East  
1/2" = 1'-0"

PROJECT  
**Frexes Steed  
Residence**  
3 Torrington Point  
Peaks Island, Maine  
04108

DATE 10.17.12  
REVISIONS 1.13, 1.3  
SCALE 1/2" = 1'-0"  
DRAWN BY Rachel

NOTES