

Rachel Conly

Architectural Design

207.766.5625

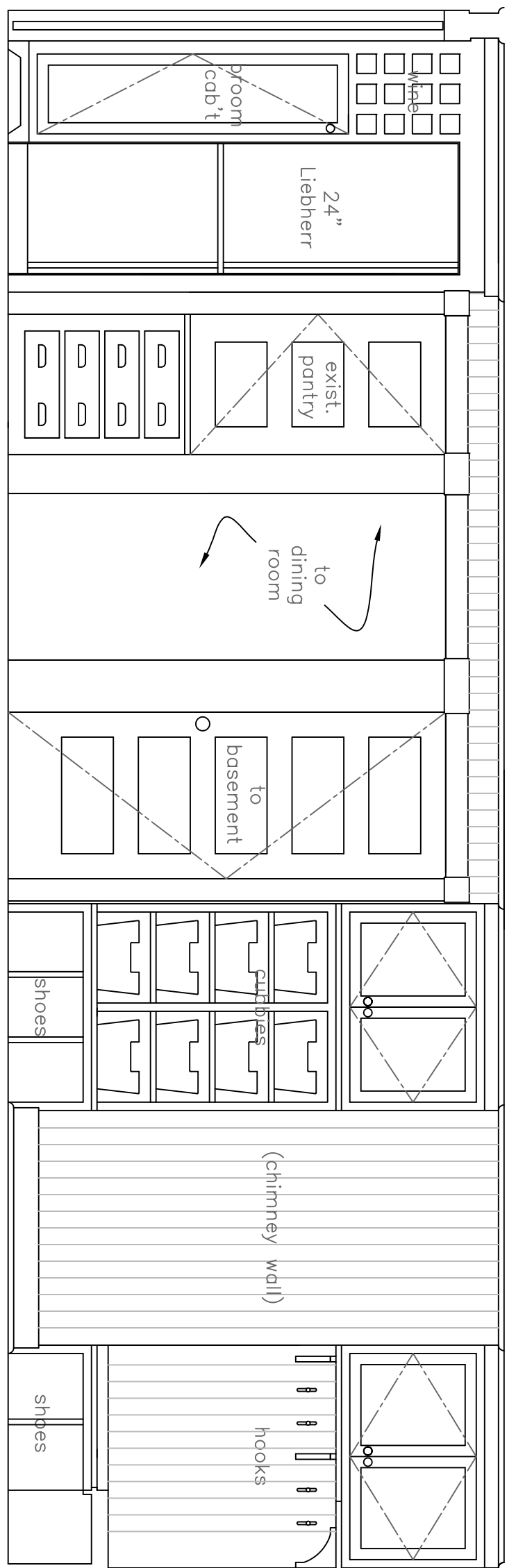

A Kitchen/Coat Room East
 $\frac{1}{2}'' = 1' - 0''$

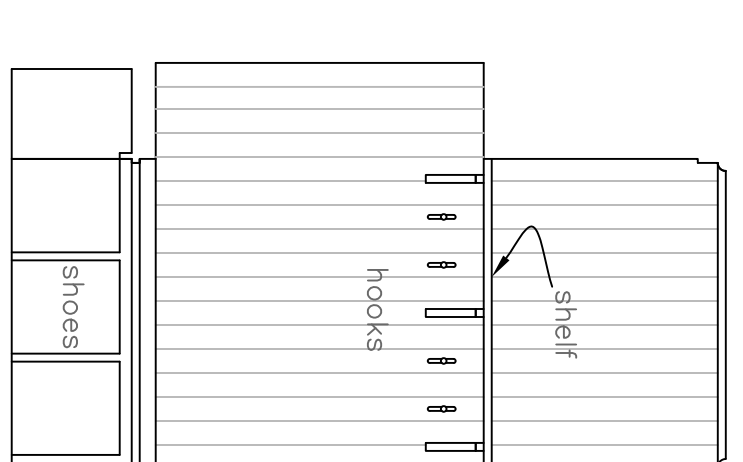
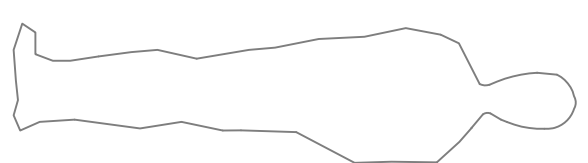

B Coat Room South
 $\frac{1}{2}'' = 1' - 0''$

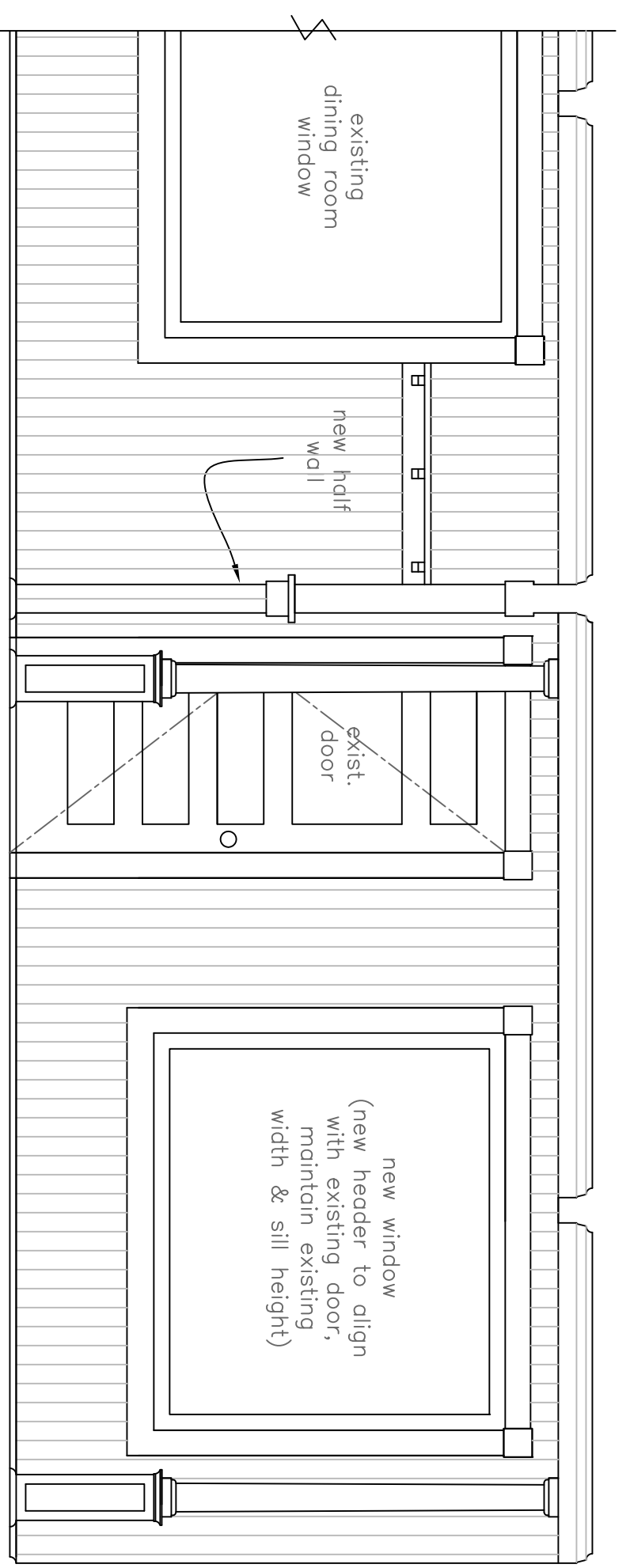

C Dining/Front Entry: East
 $\frac{1}{2}'' = 1' - 0''$



D Dining/Front Entry: North
 $\frac{1}{2}'' = 1' - 0''$

Proposed Interior Elevations

PROJECT
Frexes Steed Residence

3 Torrington Point Peaks Island, Maine 04108

DATE	REVISED	10.17.12
SCALE	DRAWN BY	1.13.13 Rachel
NOTES		

A7