

**Rachel Conly**

Architectural Design

207.766.5625

Proposed Interior Elevations

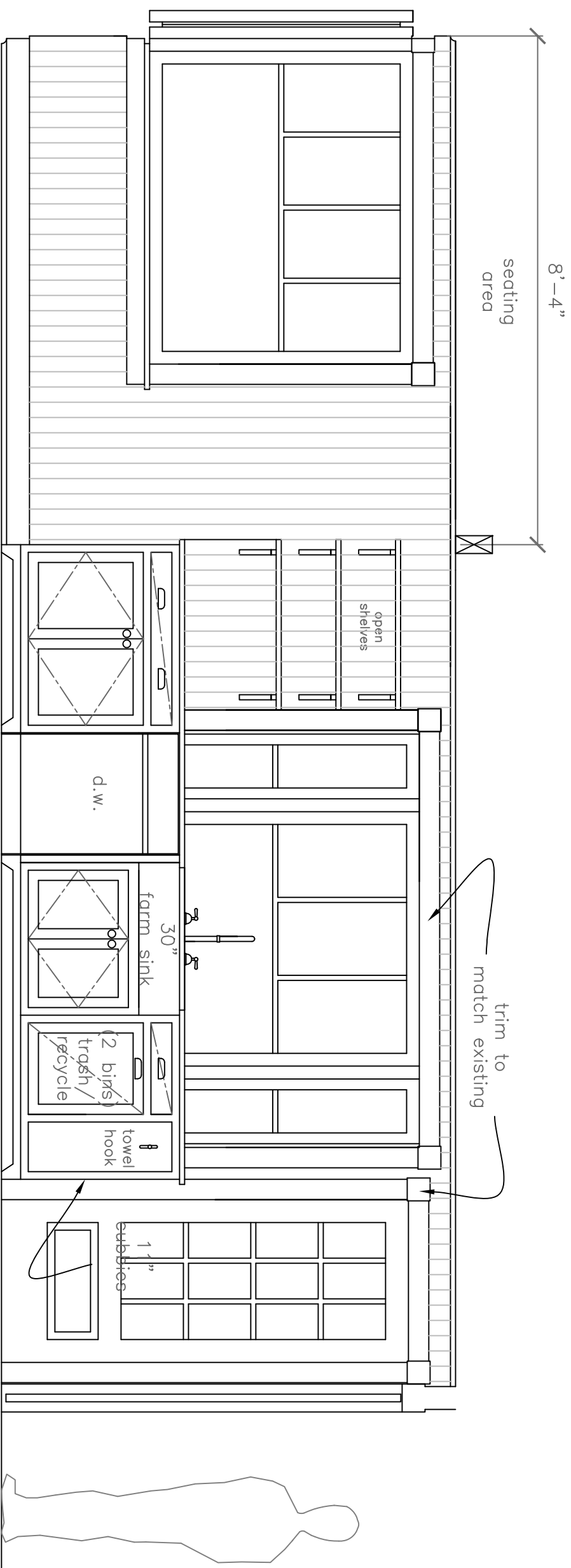

**A** Breakfast Room/Kitchen West  
1/2" = 1'-0"

**B** Back Door Cubbies  
1/2" = 1'-0"

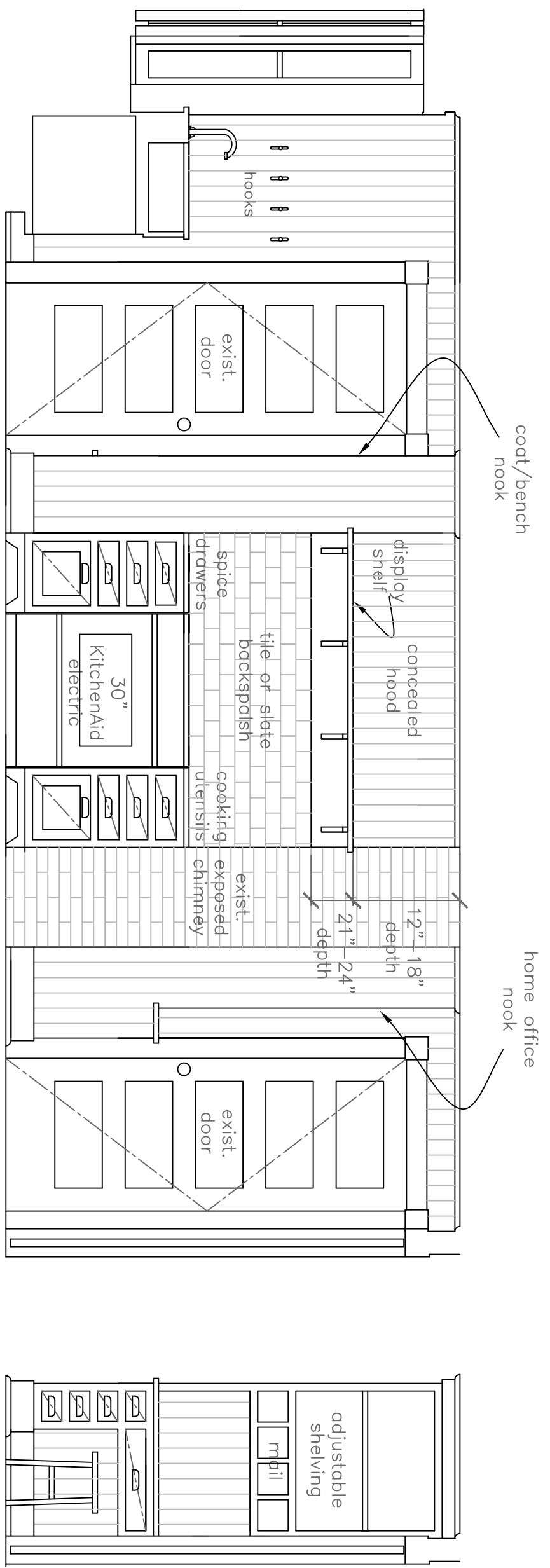
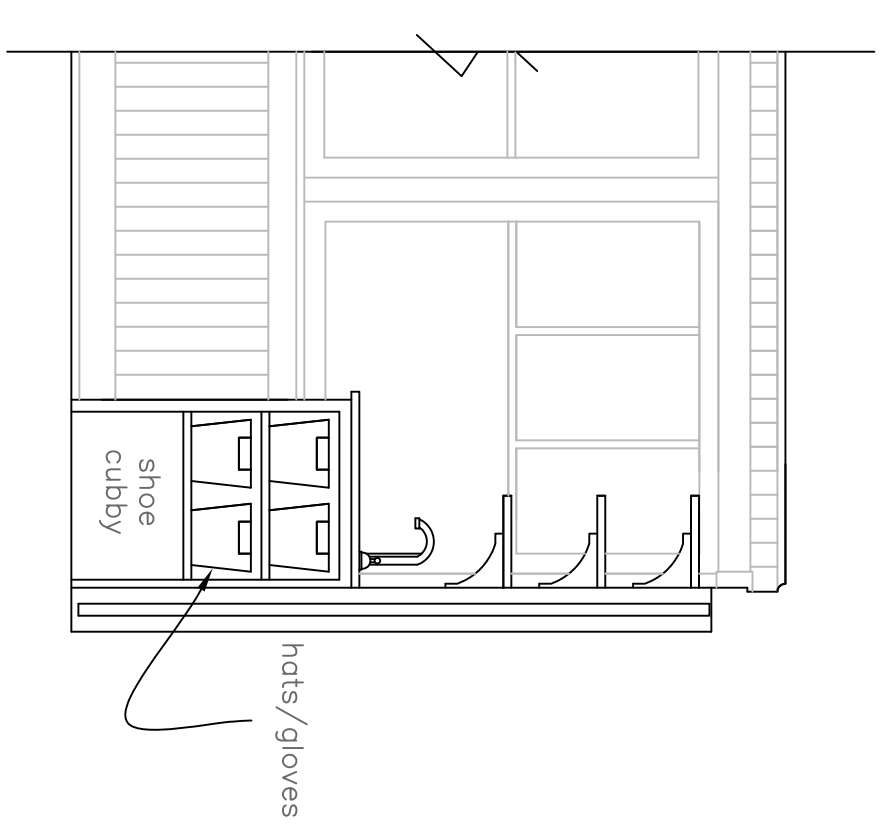

**C** Kitchen North  
1/2" = 1'-0"

**D** Home Office  
1/2" = 1'-0"

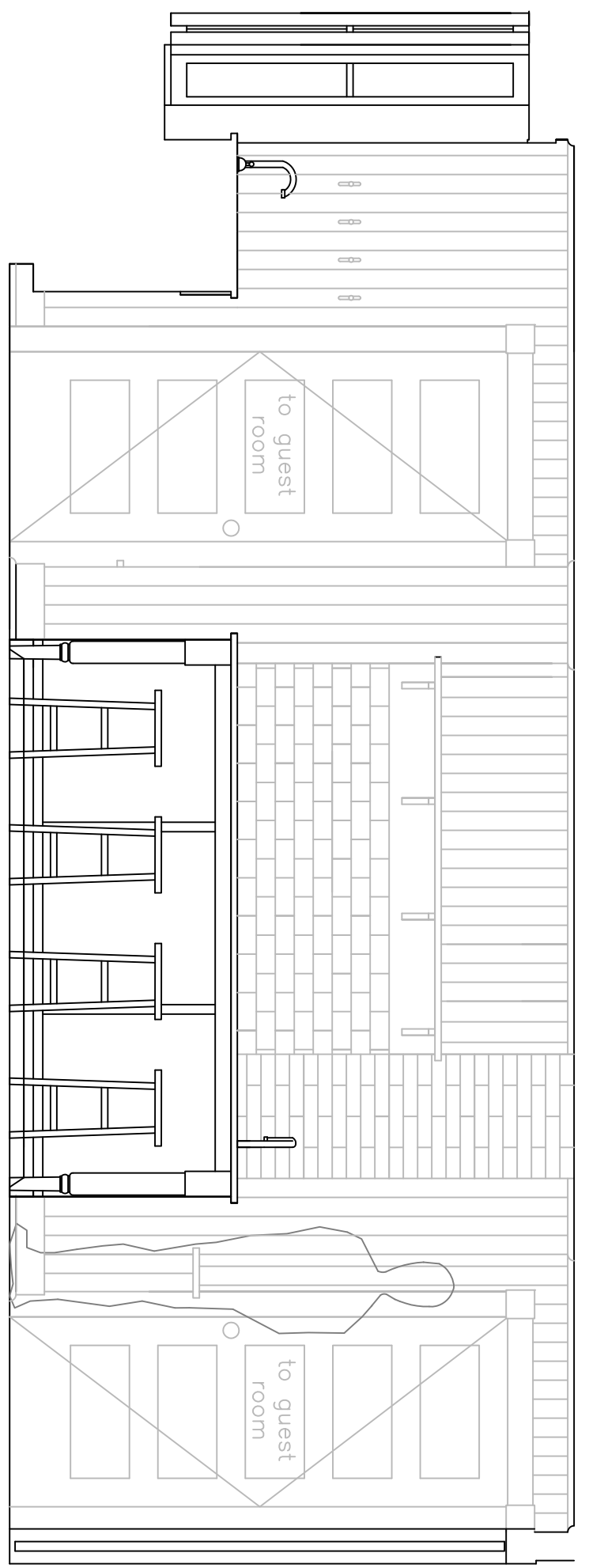

**E** Kitchen North: Showing Island  
1/2" = 1'-0"

PROJECT

Frexes Steed  
Residence

3 Torrington Point  
Peaks Island, Maine  
04108

DATE REVISED 10.17.12  
1.13.13

SCALE 1/2" = 1'-0"  
DRAWN BY Rachel

NOTES

**A5**