

**Rachel Conly**

Architectural Design

207.766.5625

**Proposed First  
Floor Plan**

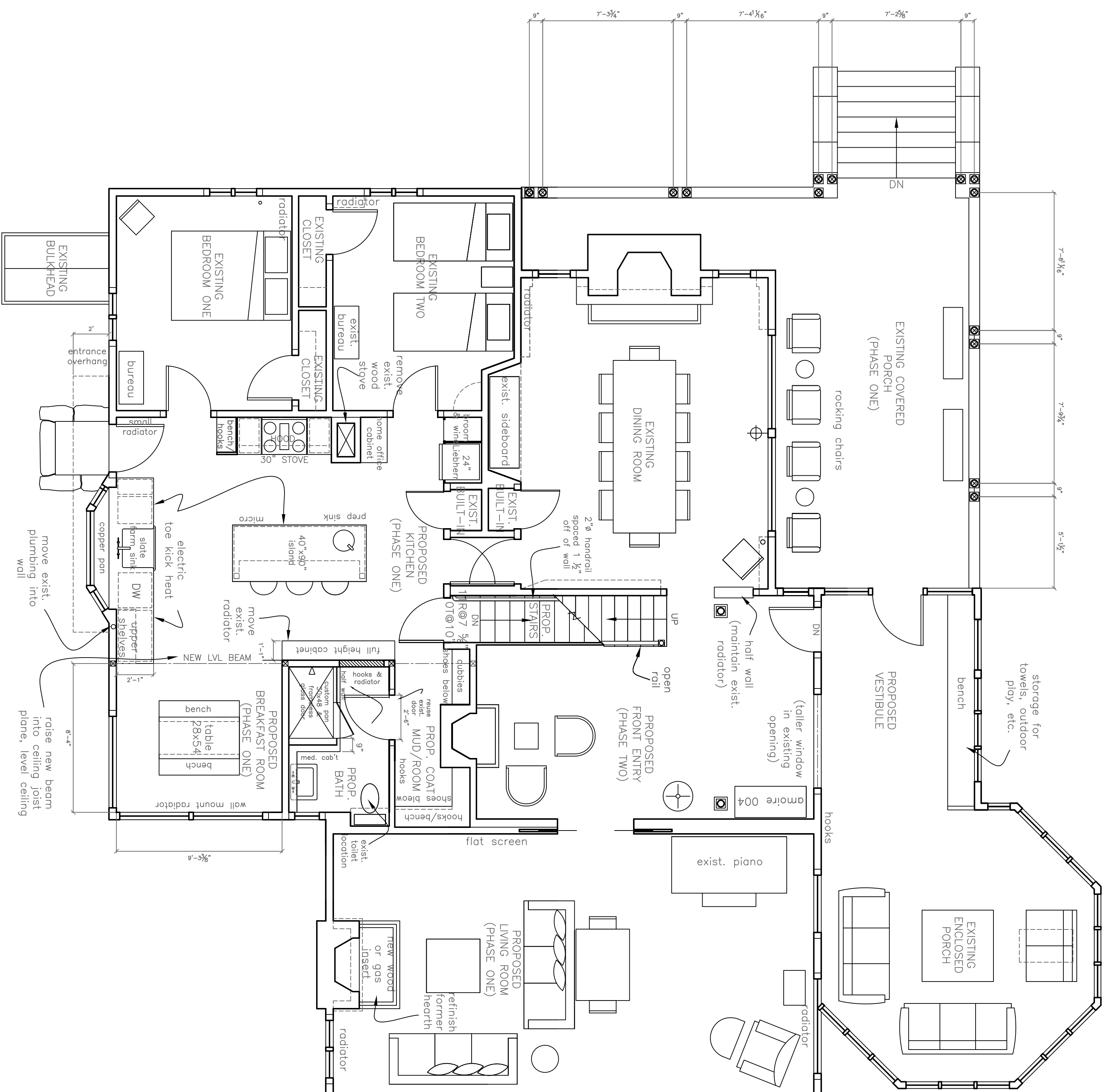

Proposed First Floor Plan  
1/4" = 1'-0"

**A3**

PROJECT  
**Fraxes Steed  
Residence**  
3 Torrington Point  
Peaks Island, Maine  
04108

DATE 1.3.12 REVISED 10.17.12  
SCALE 1/4"=1'-0" DRAWN BY Rachel  
NOTES