

**Proposed
Second Floor
Hall Bath**

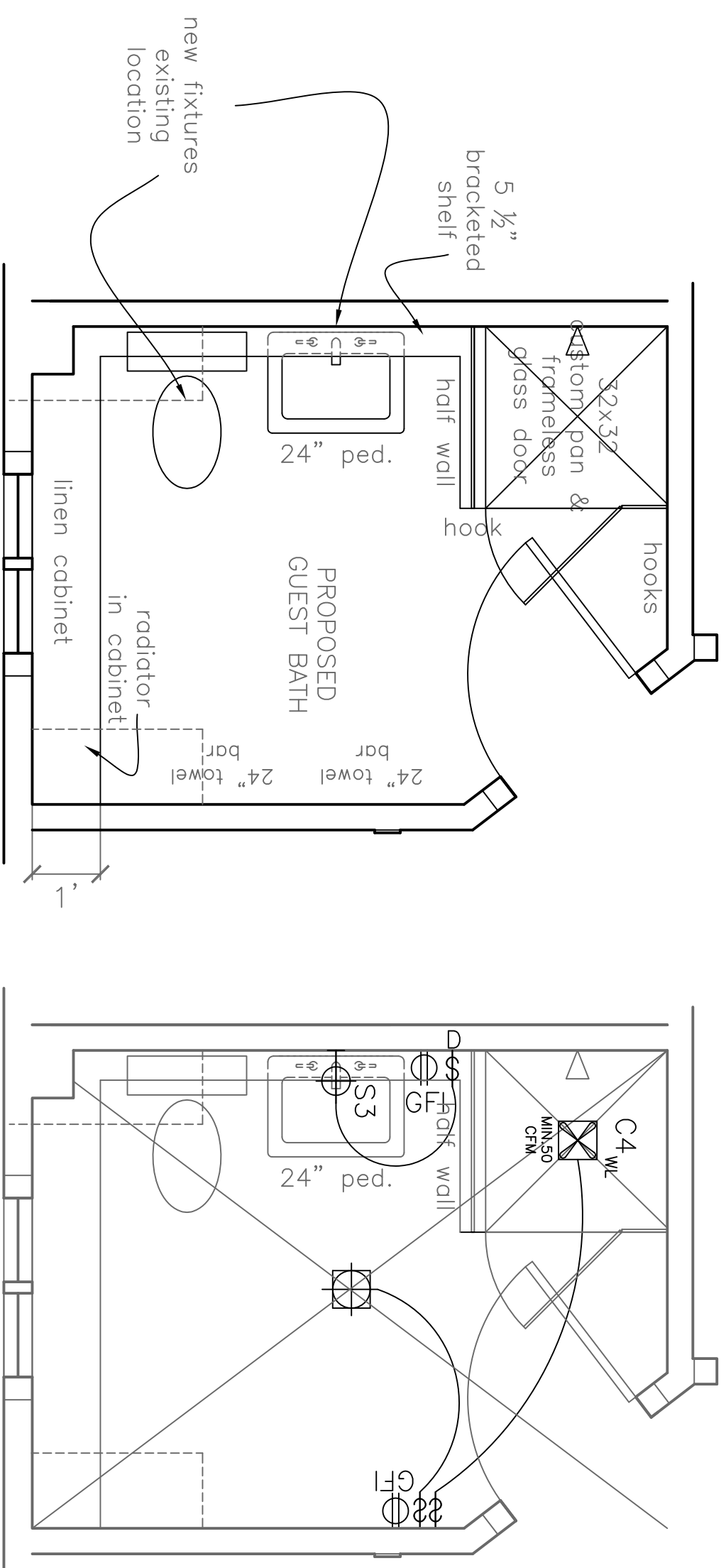

A Proposed Second Floor Hall Bath
1/2"=1'-0"

B Proposed Second Floor Hall Bath: Power & Lighting
1/2"=1'-0"

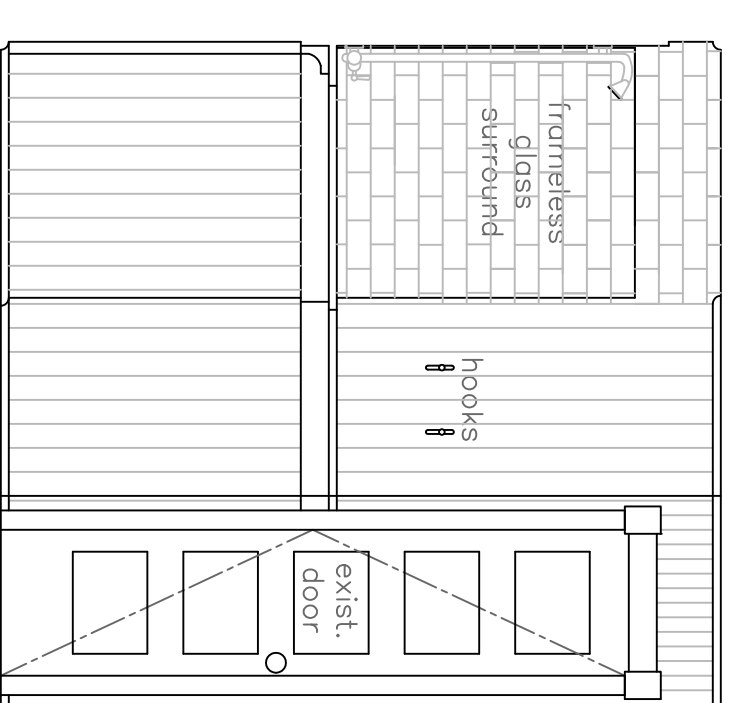

C Proposed Second Floor Hall Bath: North
1/2"=1'-0"

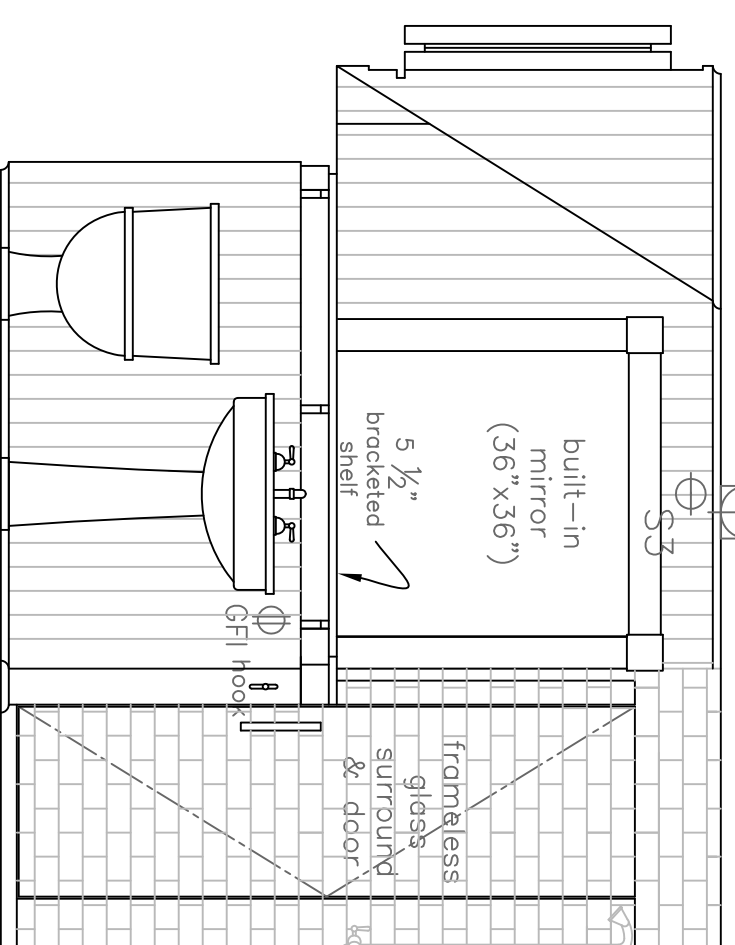

D Proposed Second Floor Hall Bath: East
1/2"=1'-0"

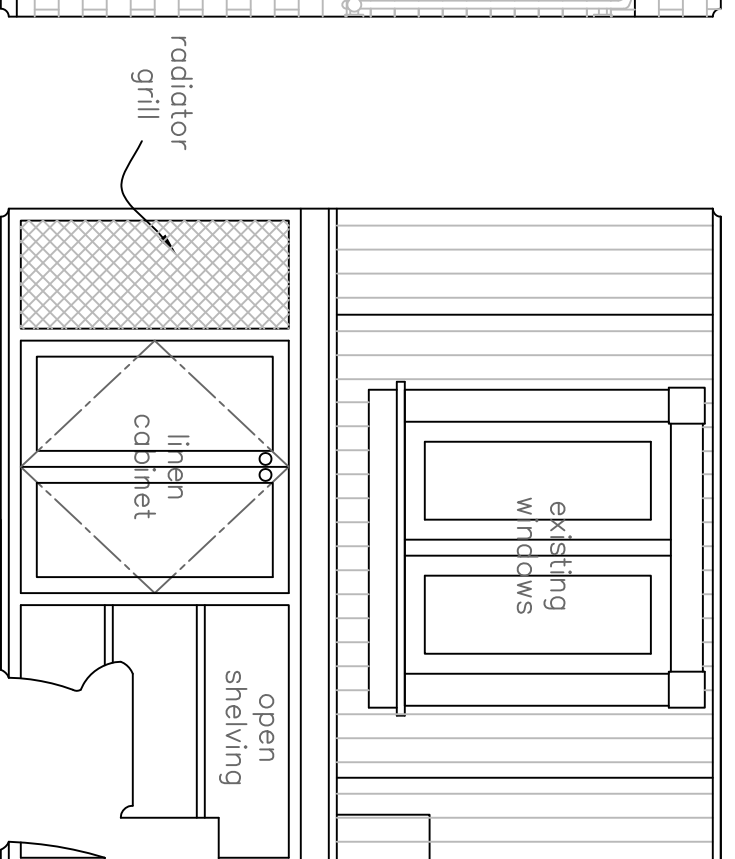

E Proposed Second Floor Hall Bath: South
1/2"=1'-0"

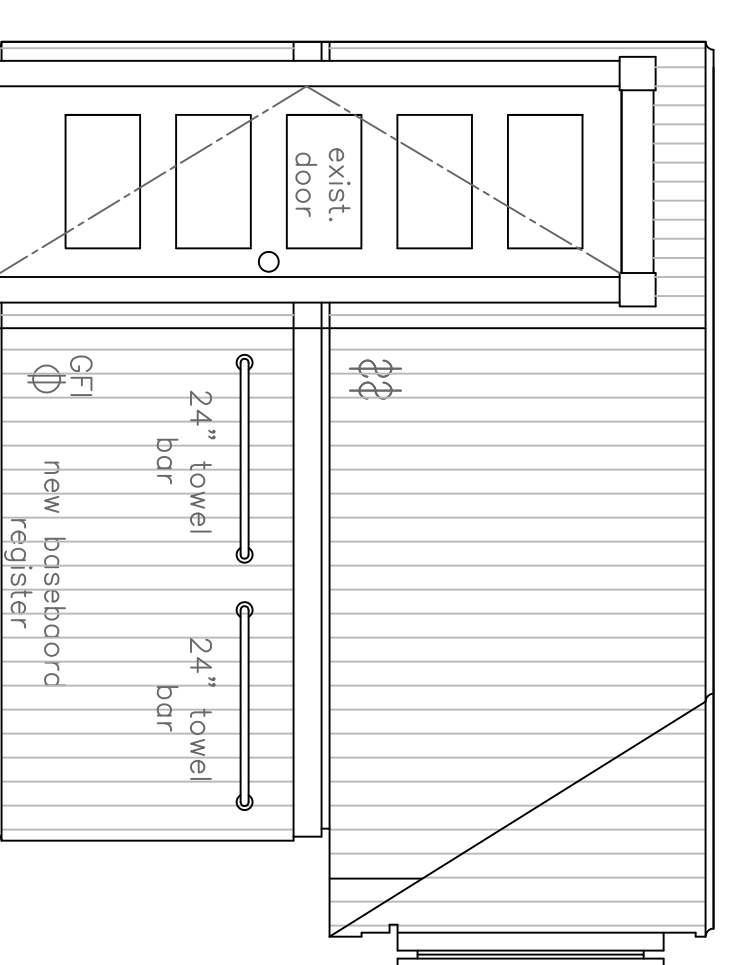

F Proposed Second Floor Guest Bath: West
1/2"=1'-0"

PROJECT

**Frexes Steed
Residence**

**3 Torrington Point
Peaks Island, Maine
04108**

DATE REVISED 10.17.12

SCALE 1:13.13

DRAWN BY
Rachel

NOTES