

WINDOW & DOOR SCHEDULE	
D ①	24" x 68" SOLID CORE 6-PANEL WD DOOR
D ②	24" x 68" OPAQUE GLASS PANEL SLIDER-WOOD
D ③	EXISTING
D ④	2 PR 26" x 68" WOOD 6-PANEL BI-FOLDS
D ⑤	2 PR 26" x 20" WOOD BIFOLDS
W ⑥	6 EA. 46" x 46" THERMAL SLIDERS TO MATCH EXIST'G
W ⑦	1 EA 36" x 52" THERMAL CASEMENT WINDOW
W ⑧	1 EA 16" x 48" FIXED THERMAL PANE-CLEAR

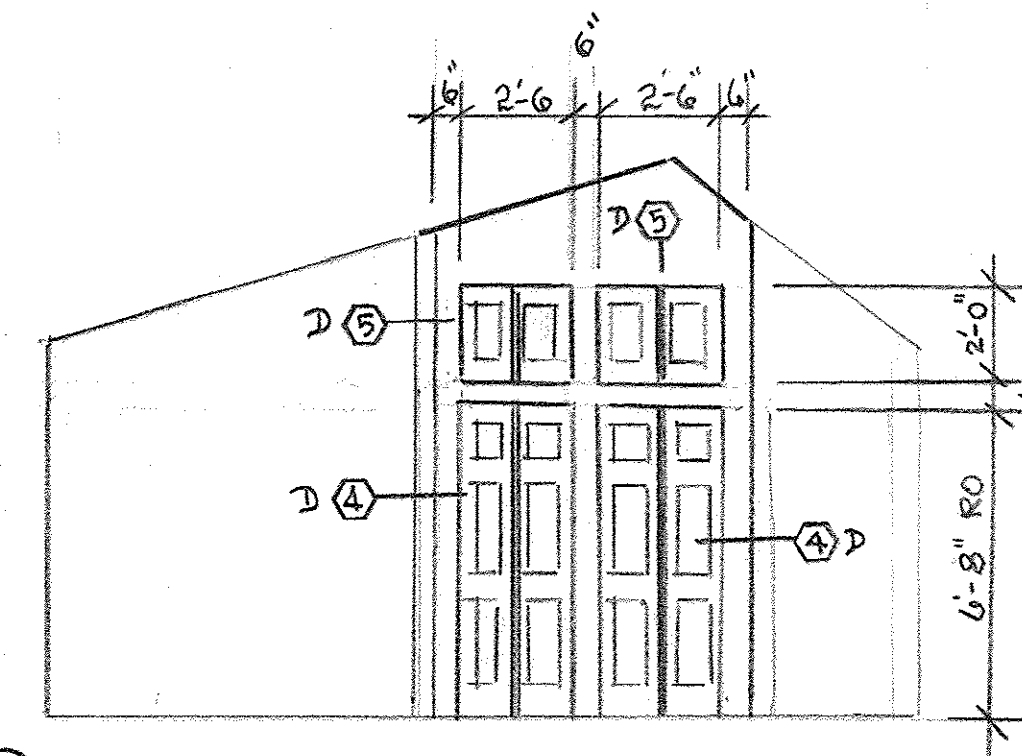

① BI-FOLD DOOR DETAIL @ BEDROOM 1/4" = 1'-0"

**CARVER ADDITION**  
 A SECOND STORY ADD/ALT  
 @ 44 WELCH ST. PEAKS ISL.  
**SECOND FLOOR PLAN**  
 DRAWN BY: WAYNE CARVER 239-961-1548  
 OWNER: MARGARET CARVER 239-961-1548  
**A.1** SCALE: 1/2" = 1'-0"  
 DATE: 8-9-14

PARTITION SCHEDULE	
①	2x4 WP STUDS @ 16" O.C. W/ R-13 Batts & 1/2" GWB BOTH SIDES
②	2x6 WP STUDS @ 16" O.C. W/ R-13 Batts & 1/2" GWB BOTH SIDES
③	2x6 EXTERIOR WALL - STUDS @ 16" O.C. - REDWOOD CLAPBOARDS ON 1/2" PLYWOOD ONE SIDE - 1/2" GWB OTHER SIDE - R-21 Batts & POLY
④	EXISTING FRAMING - REMOVE CLAPS & SHEATHING ONE SIDE REPLACE W/ 1/2" GWB