



## RECORD OF BUILDINGS

GRADE DENOTES QUALITY OF CONSTRUCTION: A—EXCELLENT; B—GOOD; C—AVERAGE; D—CHEAP; E—VERY CHEAP

YEAR 19

YEAR 19

### CONSTRUCTION

FOUNDATION	FLOOR CONST.	PLUMBING
CONCRETE	WOOD JOIST <input checked="" type="checkbox"/>	BATHROOM
CONCRETE BLOCK	STEEL JOIST	TOILET ROOM
BRICK OR STONE	MILL TYPE	WATER CLOSET <input checked="" type="checkbox"/>
PIERS <input checked="" type="checkbox"/>	REIN. CONCRETE	LAVATORY
CELLAR AREA FULL	<b>FLOOR FINISH</b>	KITCHEN SINK <input checked="" type="checkbox"/>
1/4 1/2 3/4	B 1 2 3	STD. WAT. HEAT
NO. CELLAR <input checked="" type="checkbox"/>	CEMENT	AUTO. WAT. HEAT
<b>EXTERIOR WALLS</b>	EARTH	ELECT. WAT. SYST.
CLAPBOARDS	PINE	LAUNDRY TUBS
WIDE SIDING 1/2 <input checked="" type="checkbox"/>	HARDWOOD <input checked="" type="checkbox"/>	NO PLUMBING
DROP SIDING	TERRAZZO	<b>TILING</b>
NO SHEATHING	TILE	BATH FL. & WCOT.
WOOD SHINGLES 1/2 <input checked="" type="checkbox"/>		TOILET FL. & WCOT.
ASBES. SHINGLES	ATTIC FLR. & STAIRS	<b>LIGHTING</b>
STUCCO ON FRAME	<b>INTERIOR FINISH</b>	ELECTRIC <input checked="" type="checkbox"/>
STUCCO ON TILE	B 1 2 3	NO LIGHTING
BRICK VENEER	PINE	<b>NO. OF ROOMS</b>
BRICK ON TILE	HARDWOOD	BSMT. 2ND 3
SOLID BRICK	PLASTER	1ST 3 3RD
STONE VENEER	UNFINISHED <input checked="" type="checkbox"/>	<b>OCCUPANCY</b>
CONC. OR CIND. BL.	METAL CLG.	SINGLE FAMILY <input checked="" type="checkbox"/>
TERRA COTTA	sheathing <input checked="" type="checkbox"/>	TWO FAMILY
VITROLITE	RECREAT. ROOM	APARTMENT
PLATE GLASS	FINISHED ATTIC	STORE
INSULATION	FIREPLACE	THEATRE
WEATHERSTRIP	<b>HEATING</b>	HOTEL
<b>ROOFING</b>	PIPELESS FURNACE	OFFICES
ASPH. SHINGLES <input checked="" type="checkbox"/>	HOT AIR FURNACE	WAREHOUSE
WOOD SHINGLES	FORCED AIR FURN.	COMM. GARAGE
ASBES. SHINGLES	STEAM	GAS STATION
SLATE TILE	HOT WAT. OR VAPOR	<b>ECONOMIC CLASS</b>
METAL	NO HEATING <input checked="" type="checkbox"/>	OVER BUILT
COMPOSITION		UNDER BUILT
ROLL ROOFING <input checked="" type="checkbox"/>	GAS BURNER	DT. 8-11-50 AR. RC
INSULATION	OIL BURNER	LD. 12 PD. RC
	STOKER	MS. 12 CK. 5

### COMPUTATIONS

UNIT	1951		
560 S. F.	1740		
S. F.			
ADDITIONS	+570		
F.D.T.	-150		
BASEMENT			
WALLS	+60		
ROOF			
FLOORS			
ATTIC			
FINISH	-310		
FIREPLACE			
HEATING			
PLUMBING	+70		
TILING			
TOTAL	1980		
FACT. 7/0	+170		
REP. VAL.	2150		

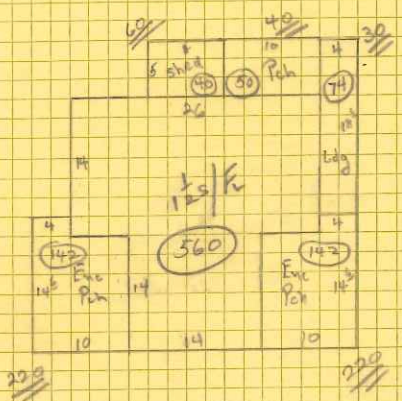

### SUMMARY OF BUILDINGS

OCC'Y	TYPE	GR.	AGE	REMOD.	COND.	REP. VAL.	P. D.	PHY. VAL.	F. D.	SOUND VAL.	TAX VAL.	YR.
Attage	A 1 1/2 / Fr	DC	?		F	2150	50%	1080	A	1080	650	57
	B								E			
	C								C			
	D								D			
	E								E			
	F								F			
	G								G			

YEAR	1951					1951 TOTAL BLDGS.	
TAX VAL.	650						
OLD VAL.							
CHANGE							
						1080	650