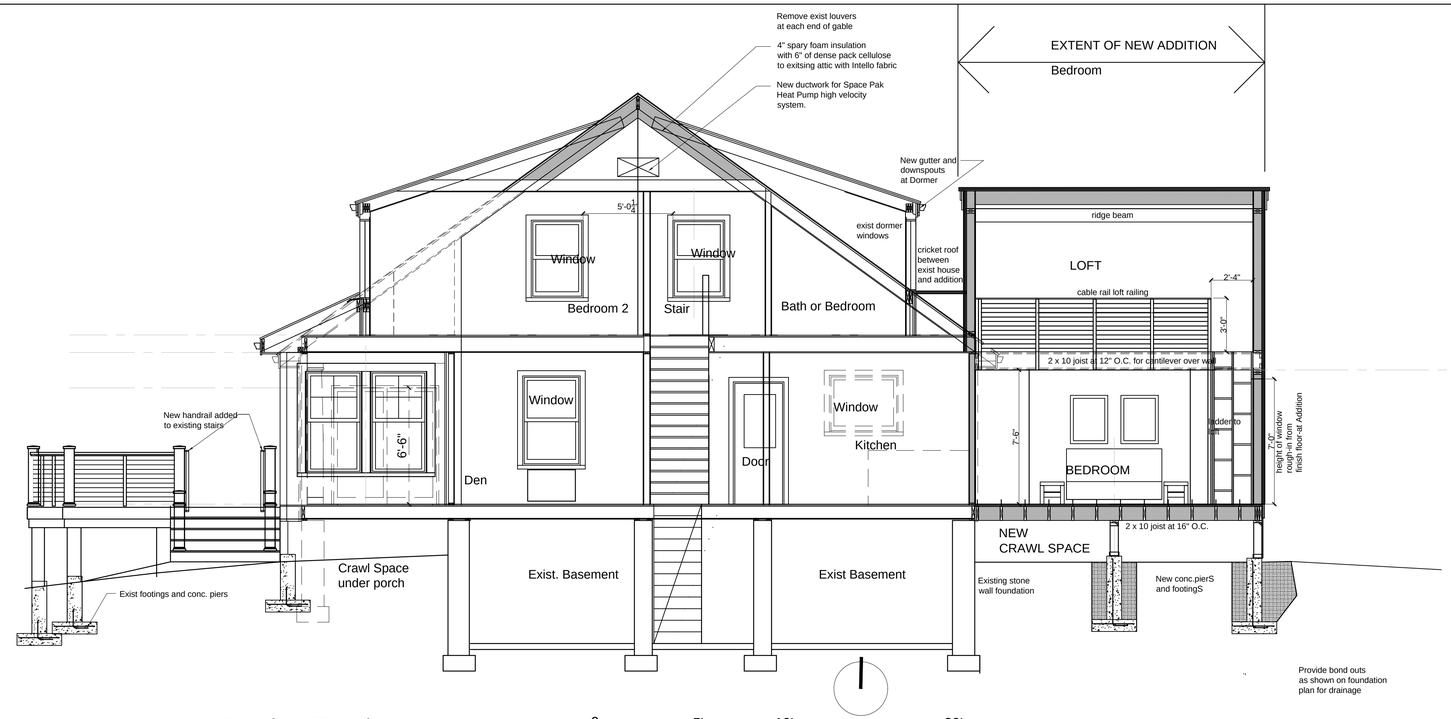

1 Section-East/West

scale : 1/4" = 1'-0"

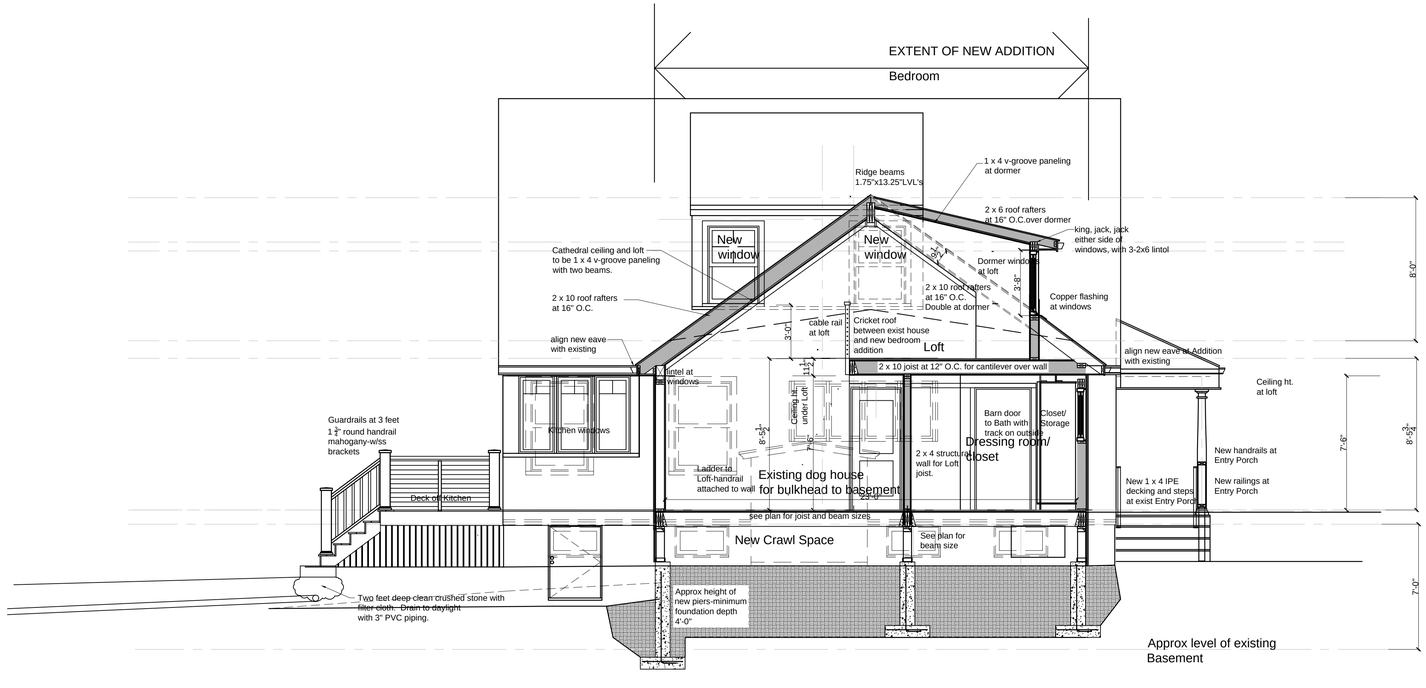

2 Section at Addition - North/South

scale : 1/4" = 1'-0"

BELDEN COTTAGE
Owners
Anne B. Belden and John R. Belden
Trustees of the Anne B. Belden Living Trust

13 OAK AVENUE
PEAKS ISLAND, MAINE 04108

JAMES W. GREENWELL, AIA, PLLC
A R C H I T E C T

130 ISLAND AVENUE
PEAKS ISLAND, ME 04108

VOICE 207-766-2509
CELL 202-607-8976

LICENSED ARCHITECT
JAMES W. GREENWELL
3904
STATE OF MAINE

professional seal

consultants

ISSUE	DATE
PERMITS	7-21-2017
PERMIT REVISION	8-25-2017

SCALE: 1/4" = 1'-0"

sections showing demo

A .4