

BELDEN COTTAGE
 Owners
 Anne B. Belden and John R. Belden
 Trustees of the Anne B. Belden Living Trust

13 OAK AVENUE
 PEAKS ISLAND, MAINE 04108

JAMES W. GREENWELL, AIA, PLLC
 ARCHITECT

130 ISLAND AVENUE
 PEAKS ISLAND, ME 04108

VOICE 207-766-2509
 CELL 202-607-8976

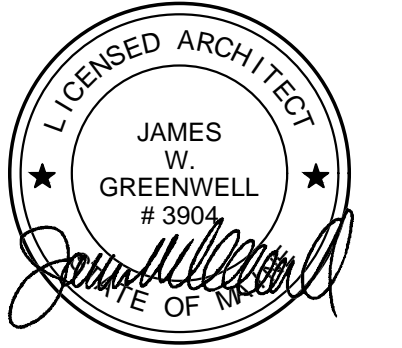

professional seal

consultants

ISSUE DATE

PERMITS 7-21-2017

SCALE: 1/4" = 1'-0"
 east and west
 elevations with demo

A .6

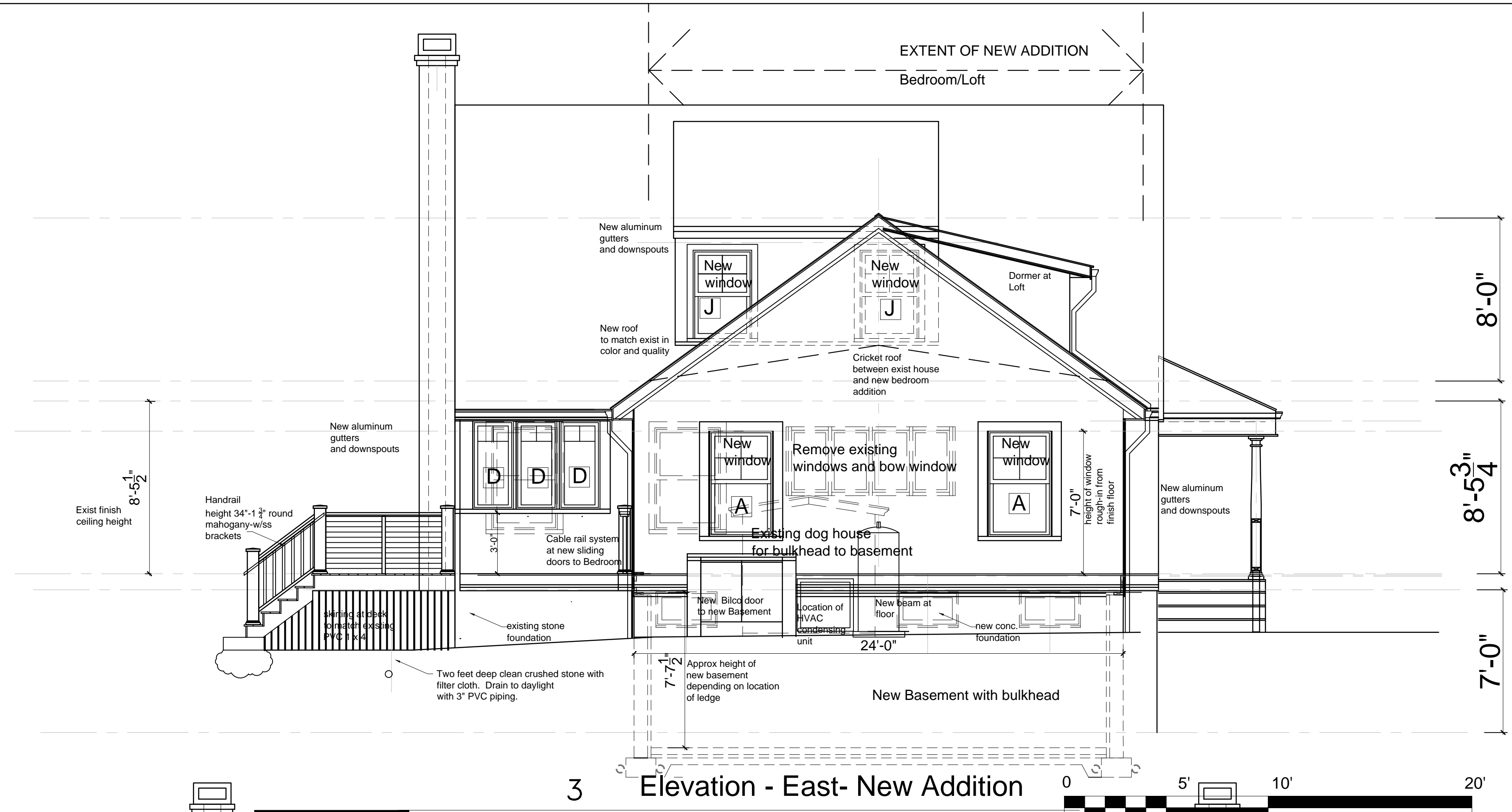

3 Elevation - East- New Addition

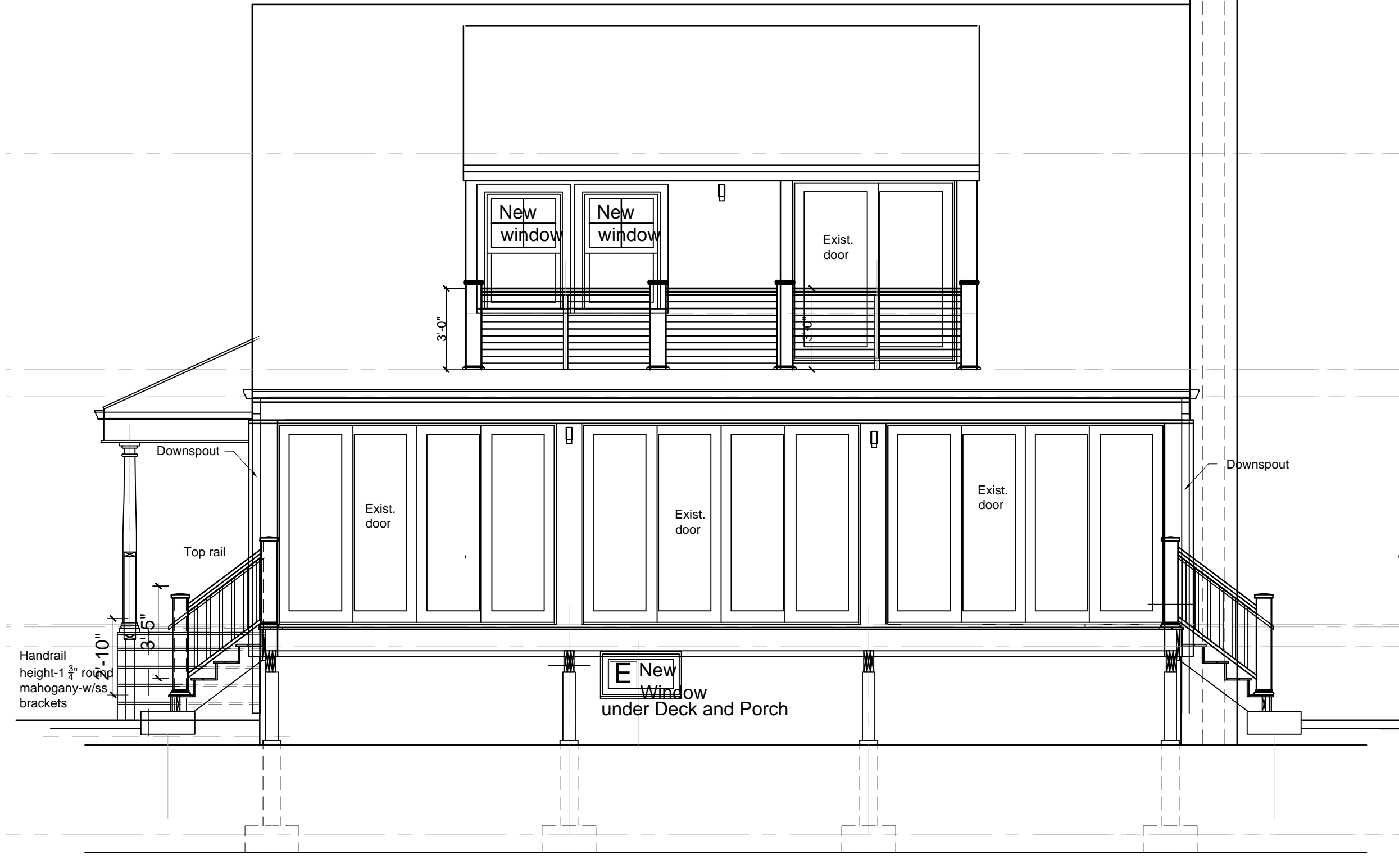

1 Elevation/Section at Deck - West

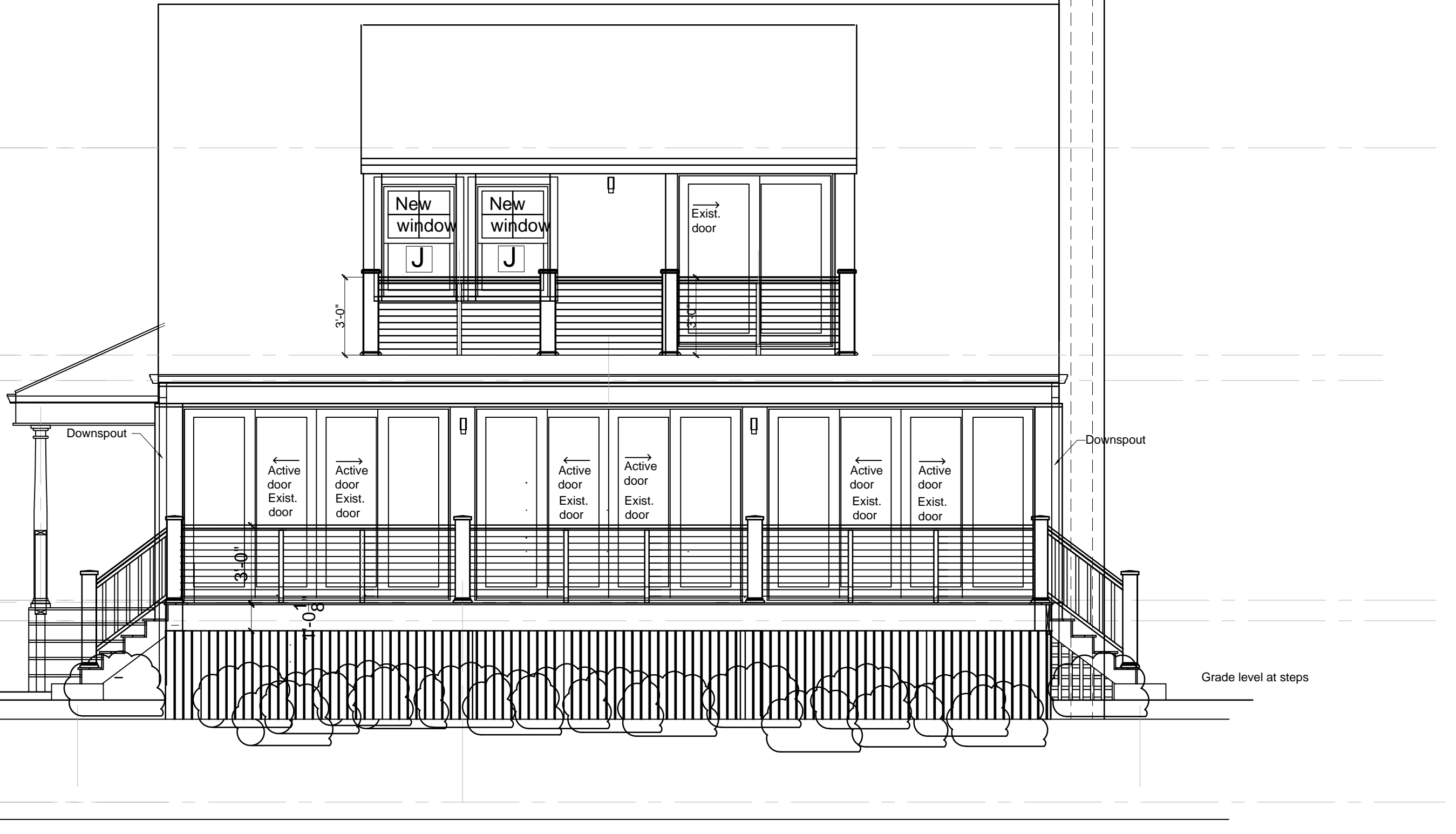

2 Elevation - West

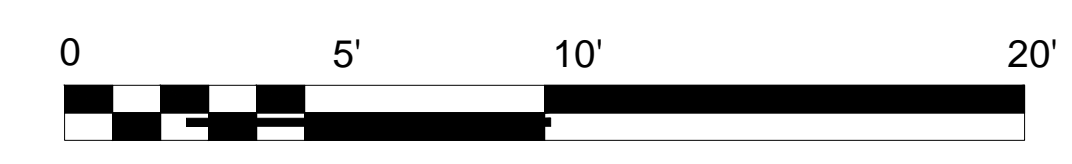

scale : 1/4" = 1'-0"

scale : 1/4" = 1'-0"