

1 Section-East/West

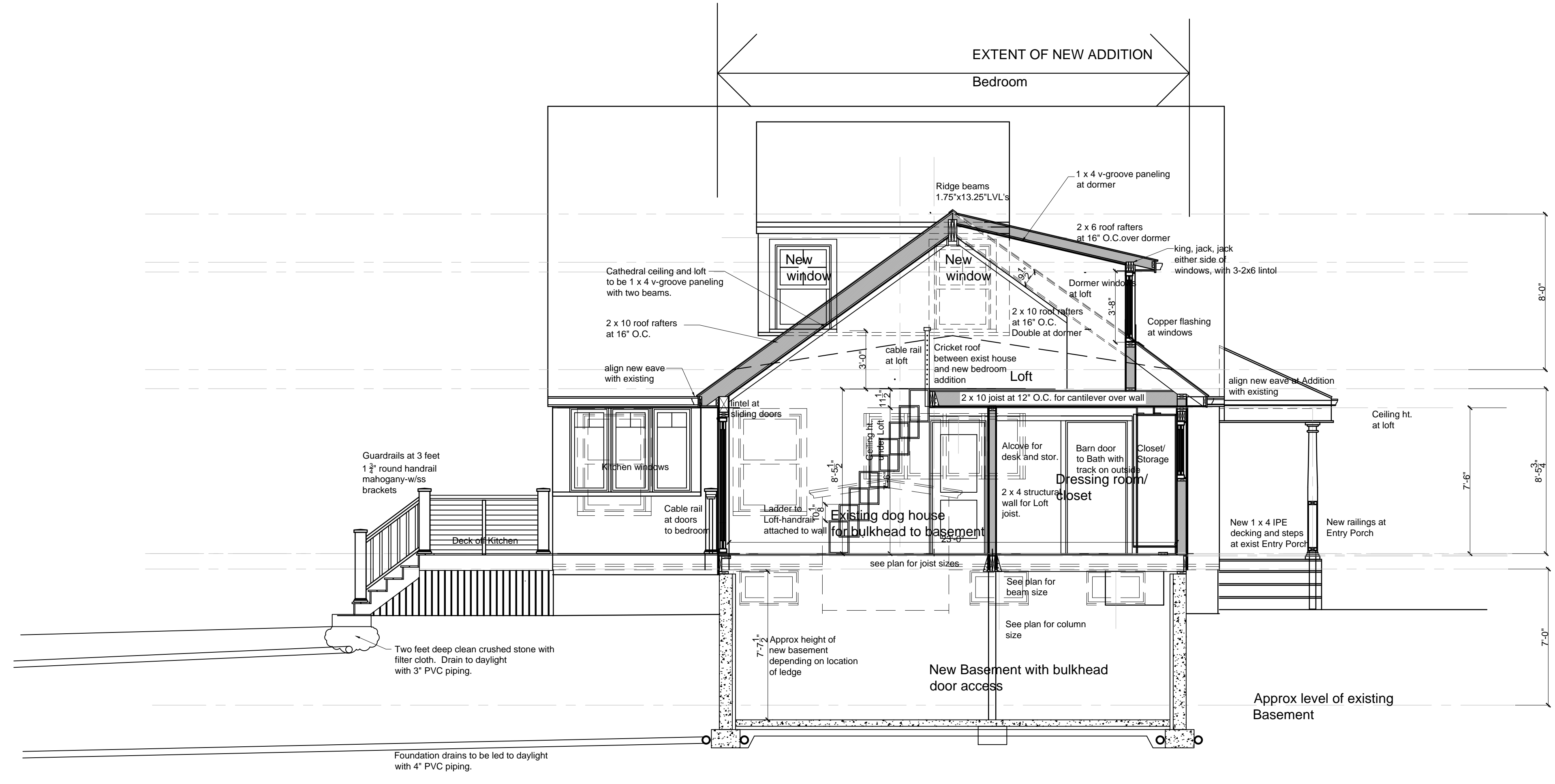

scale : 1/4" = 1'-0"



2 Section at Addition - North/South



scale : 1/4" = 1'-0"

BELDEN COTTAGE  
Owners  
Anne B. Belden and John R. Belden  
Trustees of the Anne B. Belden Living Trust

13 OAK AVENUE  
PEAKS ISLAND, MAINE 04108

JAMES W. GREENWELL, AIA, PLLC  
ARCHITECT

130 ISLAND AVENUE  
PEAKS ISLAND, ME 04108

VOICE 207-766-2509  
CELL 202-607-8976

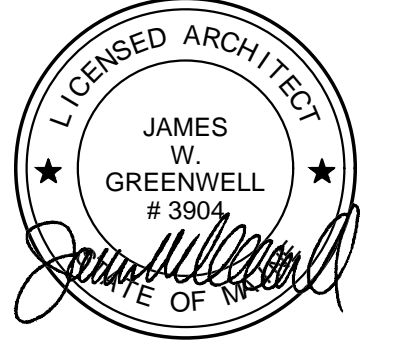

professional seal

consultants

ISSUE DATE

PERMITS 7-21-2017

SCALE: 1/4" = 1'-0"

sections showing demo

A . 4