

BELDEN COTTAGE
Owners
Anne B. Belden and John R. Belden
Trustees of the Anne B. Belden Living Trust

13 OAK AVENUE
PEAKS ISLAND, MAINE 04108

JAMES W. GREENWELL, AIA, PLLC
ARCHITECT

130 ISLAND AVENUE
PEAKS ISLAND, ME 04108

VOICE 207-766-2509
CELL 202-607-8976

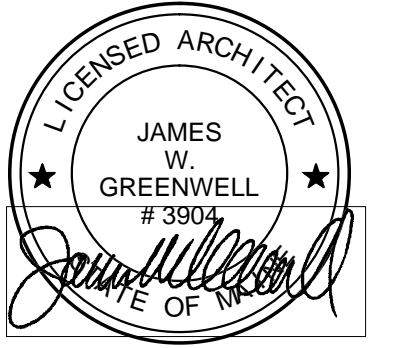

professional seal

consultants

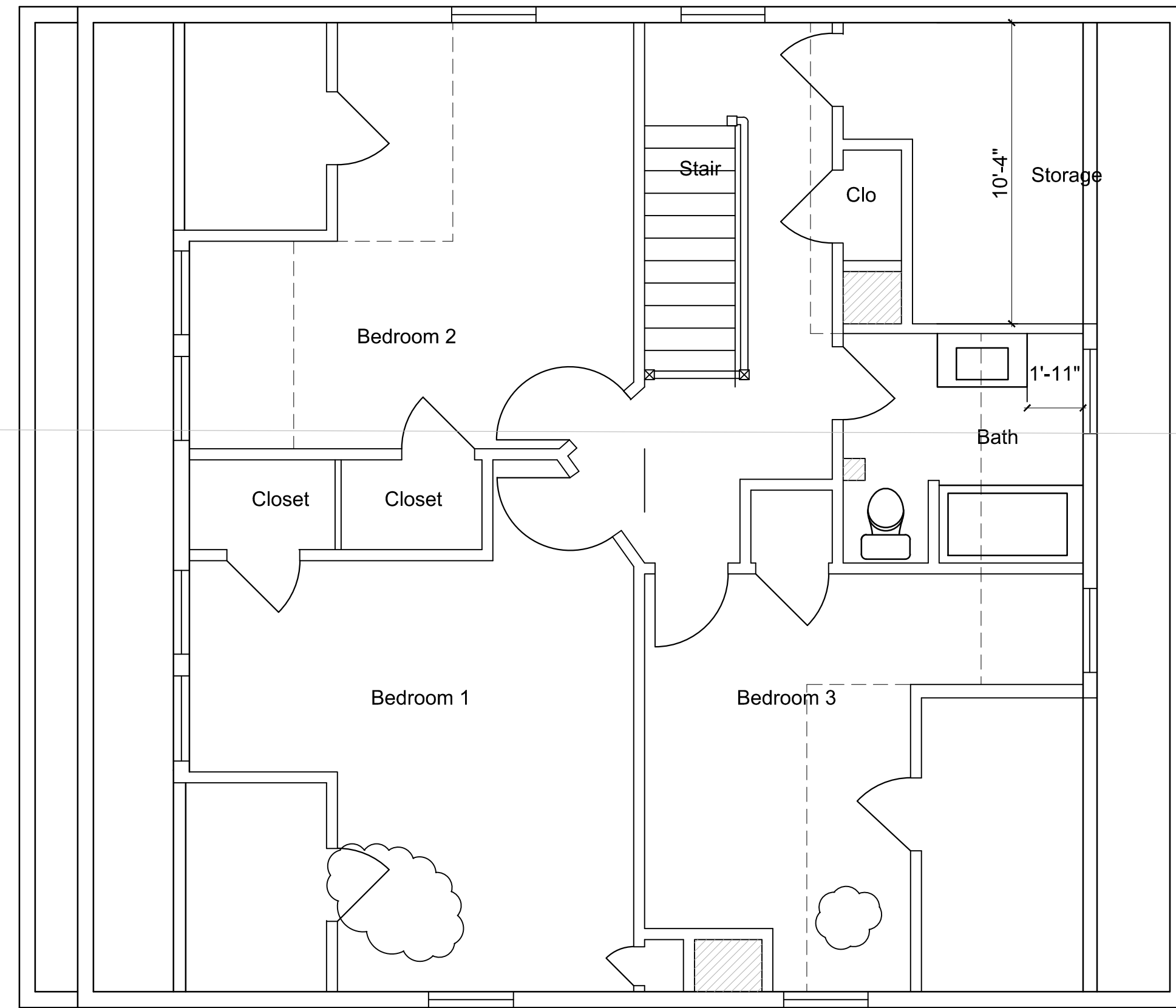

WALL TYPES

- Existing walls to be removed
- Existing walls to remain 2x4 or 2x6
- New walls of 2x4 or 2x6 wood frame construction
- New 8" conc. foundation walls-see Structural Plans

SMOKE DETECTOR HARD WIRED TO PANEL WITH BATTERY BACK-UP INTERCONNECTED

EXHAUST FAN

CO2 DETECTOR

GENERAL ARCHITECTURAL NOTES

1.

Work on Second Floor consist of heating system only

SECOND FLOOR PLAN

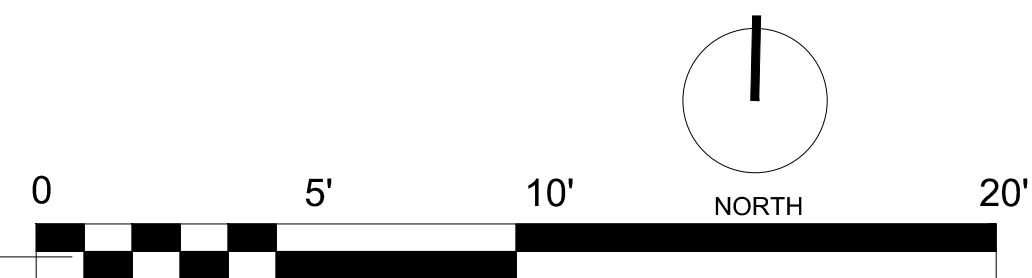

1

scale : 1/4" = 1'-0"

ISSUE DATE

PERMITS 10-24-2016

SCALE: 1/4" = 1'-0"

second floor plan

A .3