

Yard Shed



DRAWINGS PROVIDED BY:
Mctigue Construction
 184 Mountain Road
 Falmouth, Maine

PROJECT DESCRIPTION:
Skip Barker
 54 Torrington Road
 Peaks Island, Maine

SHEET TITLE:
Yard Shed

NO.	DESCRIPTION	BY	DATE

SCALE:
1/4"

DATE:
8/28/2014

K-1

floor plan

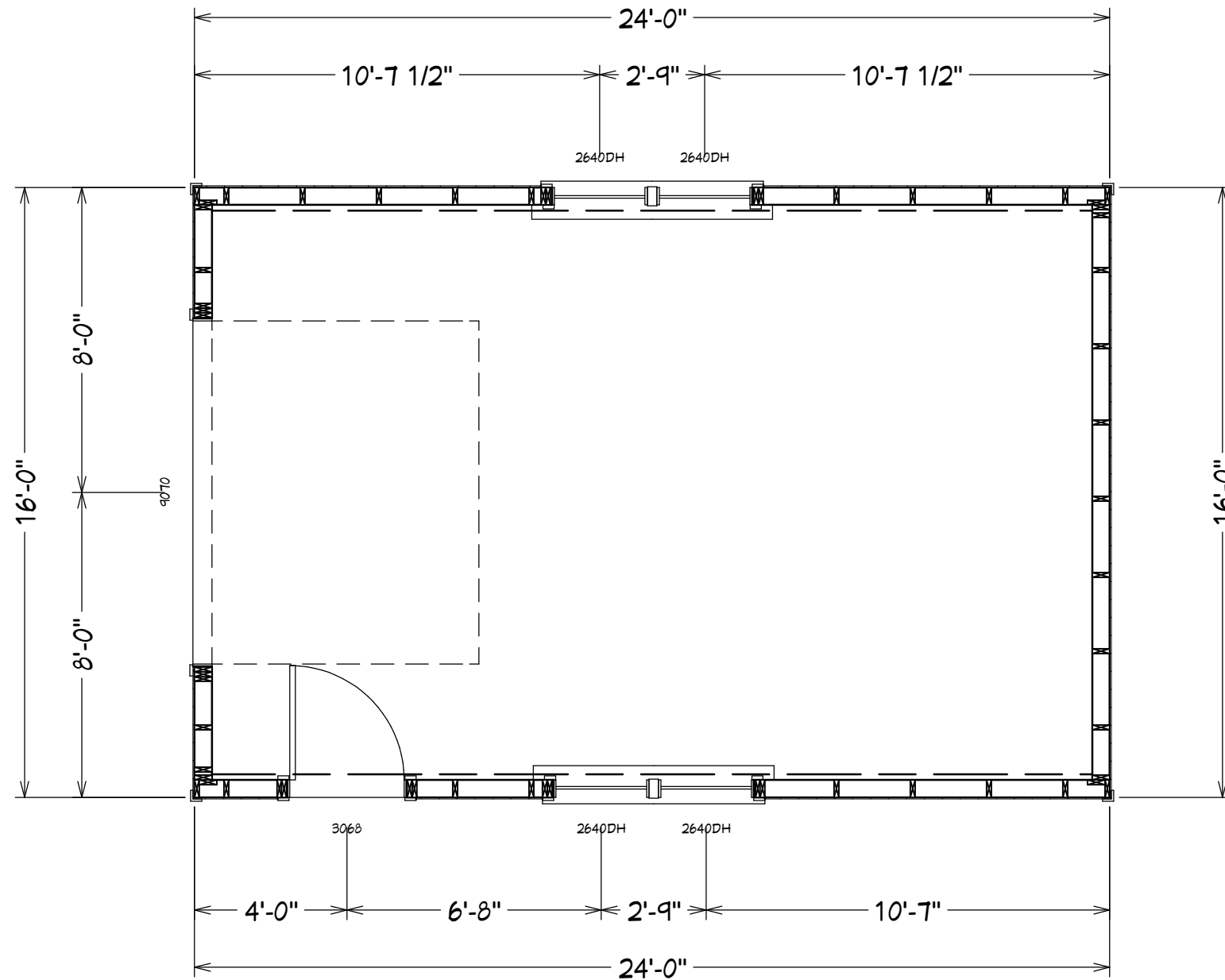

DRAWINGS PROVIDED BY:
Mctigue Construction
 184 Mountain Road
 Falmouth, Maine

PROJECT DESCRIPTION:
Skip Barker
 54 Torrington Road
 Peaks Island, Maine

SHEET TITLE:
Yard Shed

NO.	DESCRIPTION	BY	DATE

SCALE:
1/4"

DATE:
 8/28/2014

K-2

cross section elevations

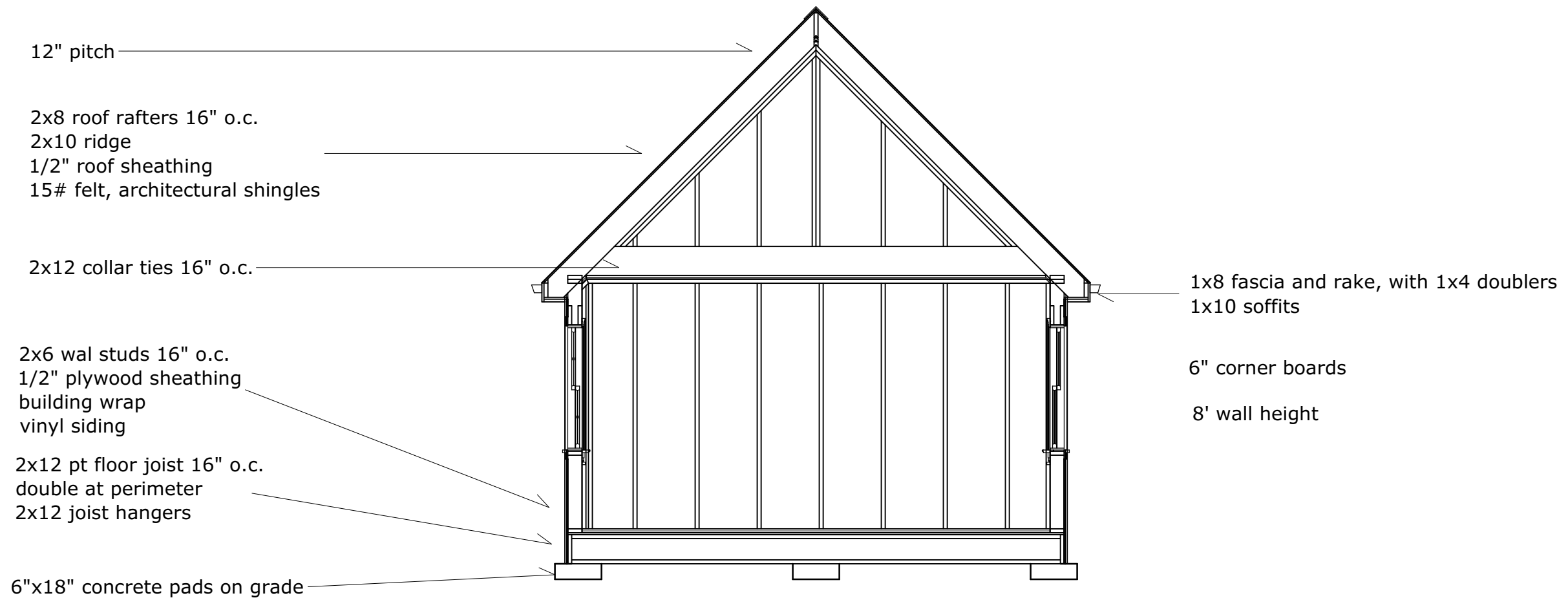

DRAWINGS PROVIDED BY:
Mctigue Construction
184 Mountain Road
Falmouth, Maine

PROJECT DESCRIPTION:
Skip Barker
54 Torrington Road
Peaks Island, Maine

SHEET TITLE:
Yard Shed

NO.	DESCRIPTION	BY	DATE

SCALE:
1/4"

DATE:
8/28/2014

K-3

framing overview

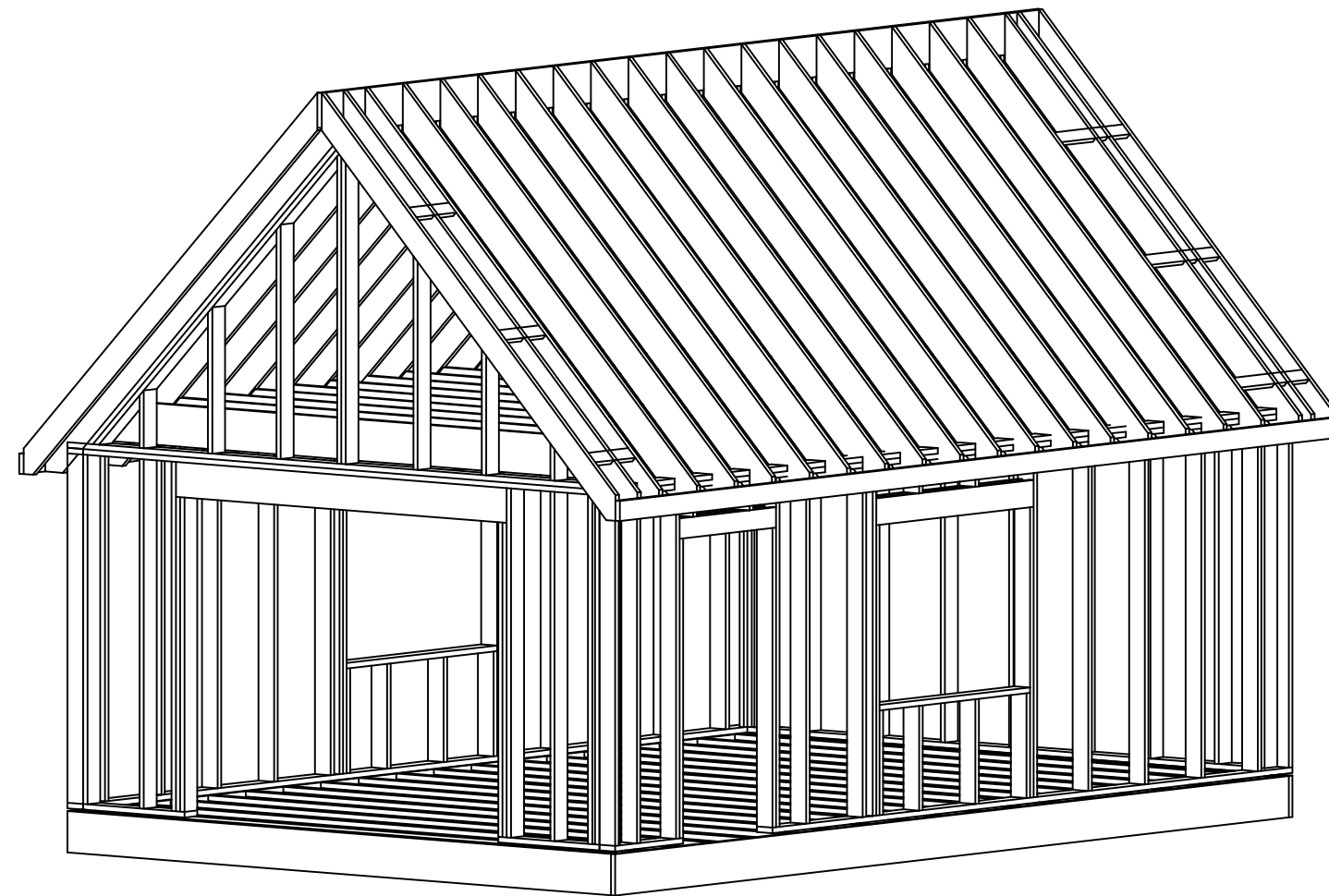

DRAWINGS PROVIDED BY:
Mctigue Construction
184 Mountain Road
Falmouth, Maine

PROJECT DESCRIPTION:
Skip Barker
54 Torrington Road
Peaks Island, Maine

SHEET TITLE:
Yard Shed

NO.	DESCRIPTION	BY	DATE

SCALE:
1/4"

DATE:
8/28/2014

K-4

footing plan

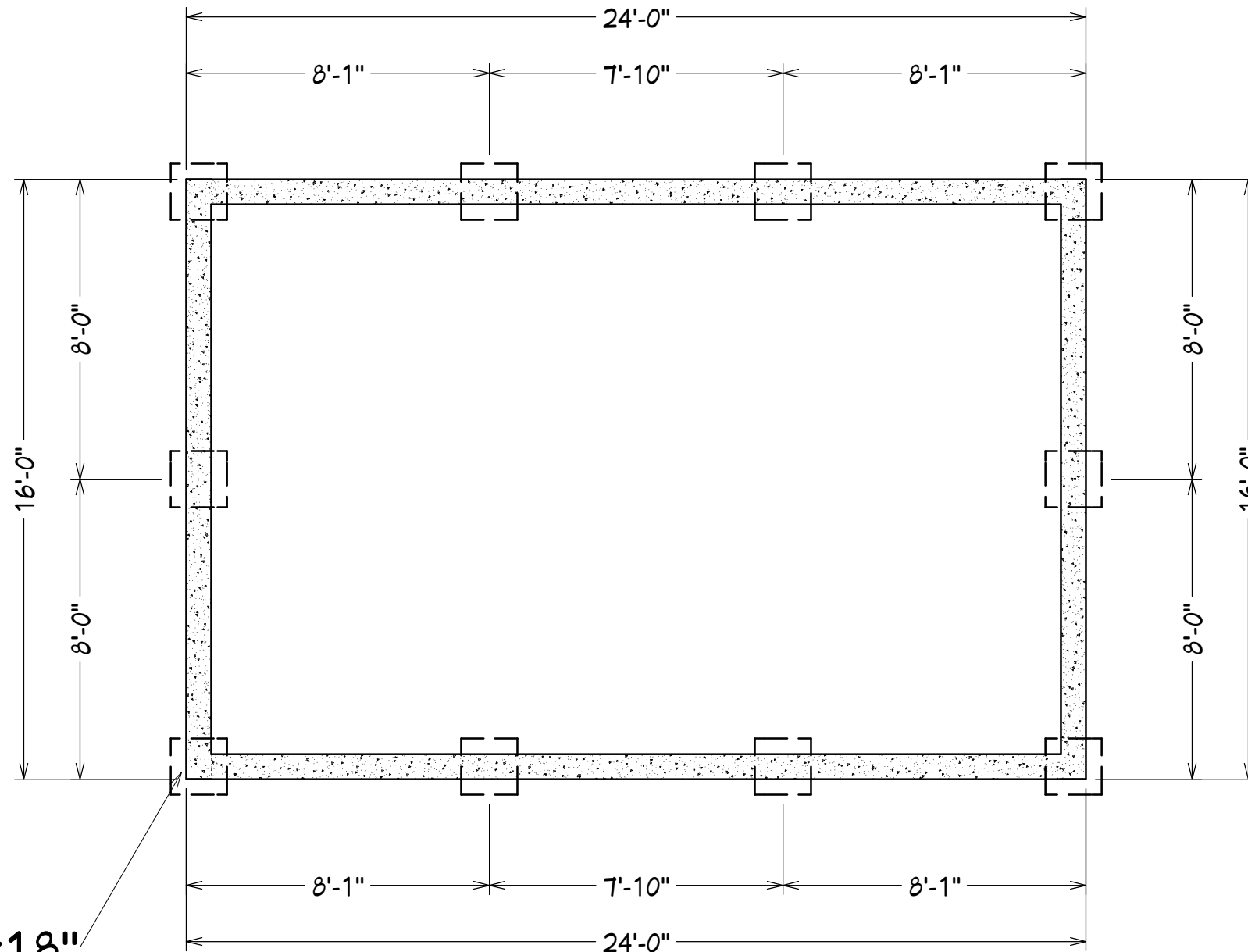

concrete footings 6"x18"

DRAWINGS PROVIDED BY: Mctigue Construction 184 Mountain Road Falmouth, Maine		PROJECT DESCRIPTION: Skip Barker 54 Torrington Road Peaks Island, Maine		SHEET TITLE: Yard Shed		NO. DESCRIPTION BY DATE		SCALE: 1/4"	DATE: 8/28/2014	K-5

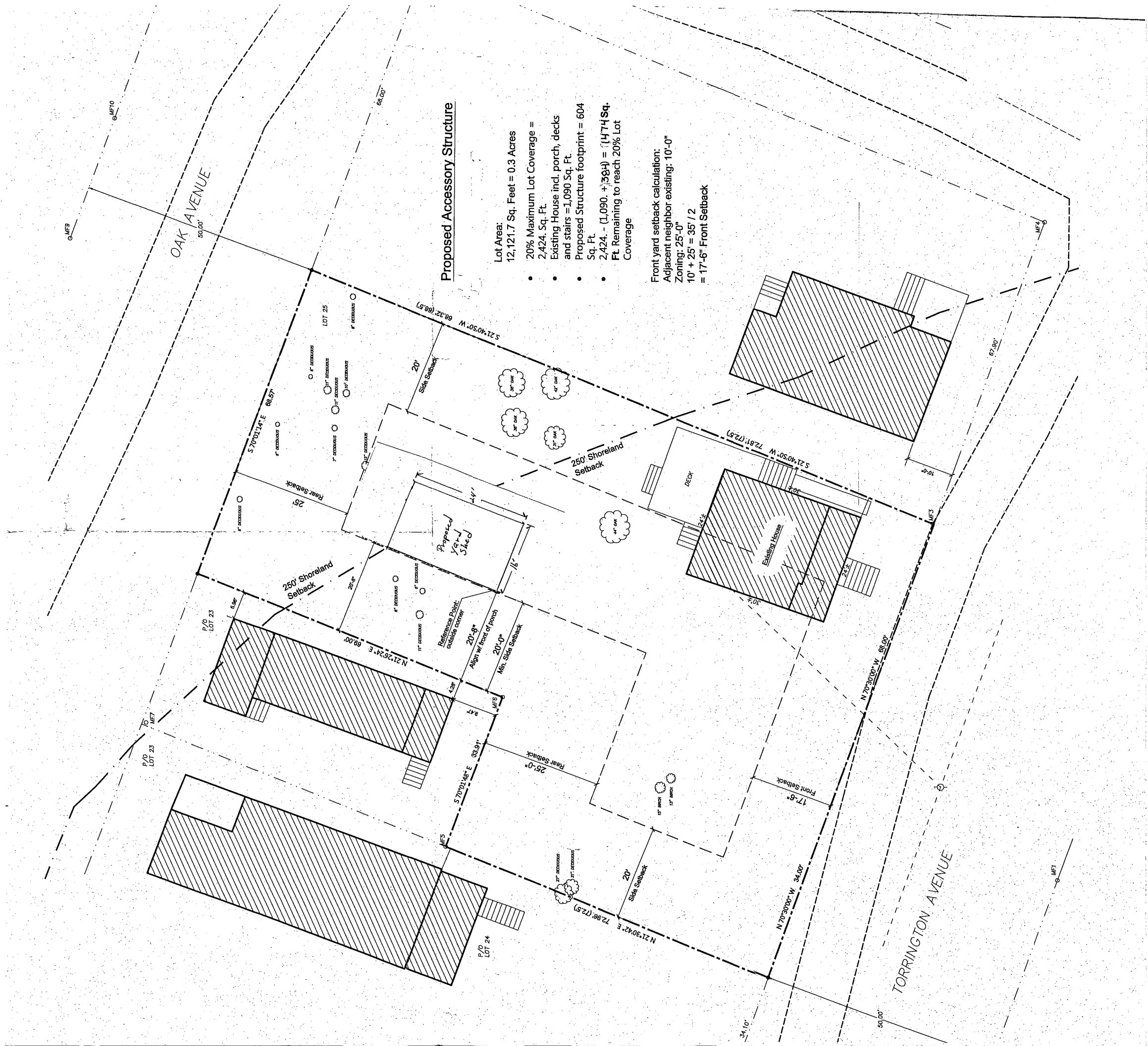

Proposed Accessory Structure

- Lot Area: 12,121.7 Sq. Feet = 0.3 Acres
- 20% Maximum Lot Coverage = 2,424. Sq. Ft.
- Existing House incl. porch, decks and stairs = 1,090 Sq. Ft.
- Proposed Structure footprint = 604 Sq. Ft.
- 2,424. - (1,090. + 384) = 1,1474 Sq. Ft. Remaining to reach 20% Lot Coverage

Front yard setback calculation:
 Adjacent neighbor existing: 10'-0"
 Zoning: 25'-0"
 10' + 25' = 35' / 2
 = 17'-6" Front Setback