

WALL/ROOF ASSY @ BUSINESS & APT. #2

9 DTL @ WALL/ROOF ASSY AT APT. 2
1"=1'-0"

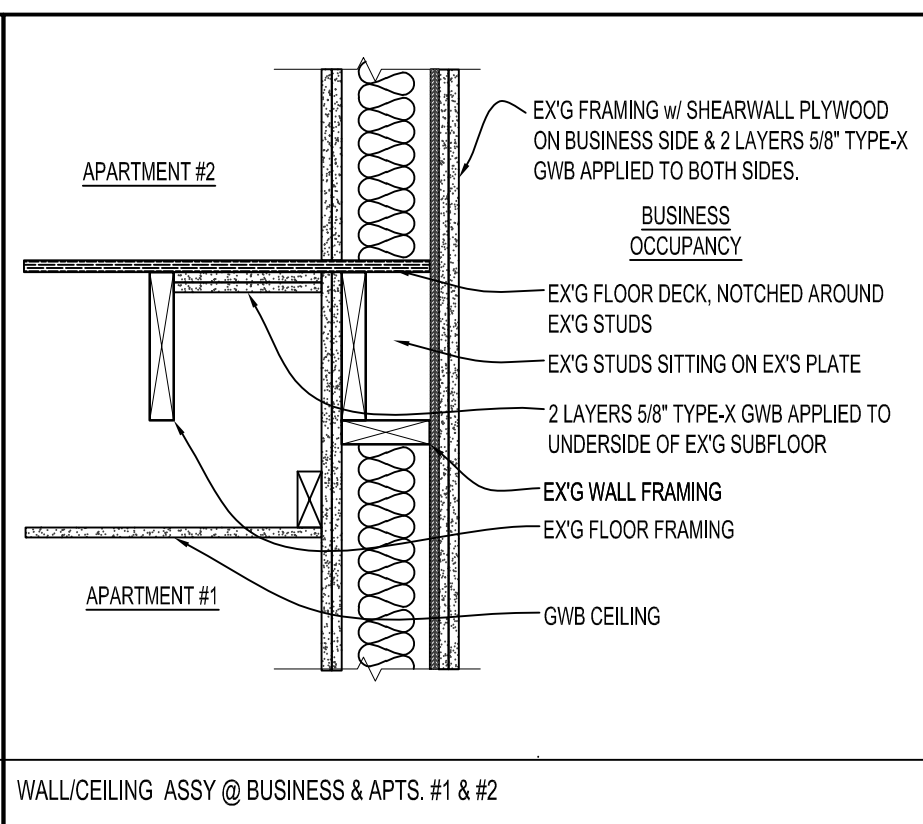

WALL/CEILING ASSY @ BUSINESS & APTS. #1 & #2

8 DTL @ WALL/FLOOR ASSY AT APT. 2
1"=1'-0"

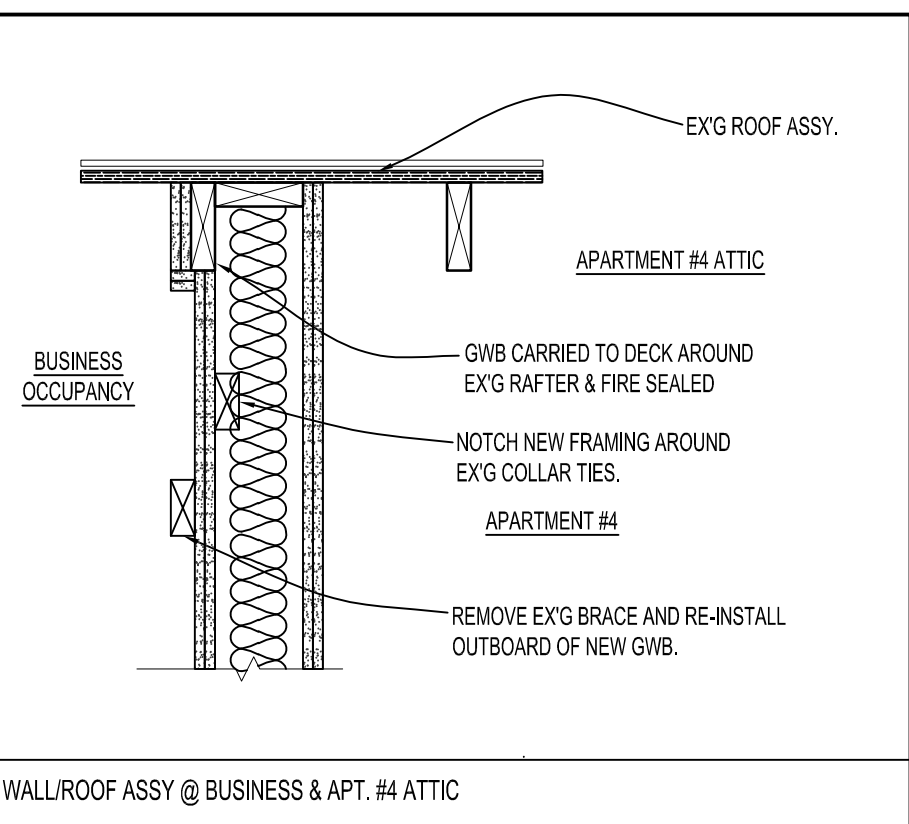

WALL/ROOF ASSY @ BUSINESS & APT. #4 ATTIC

7 DTL @ WALL/ROOF ASSY AT APT. 4
1"=1'-0"

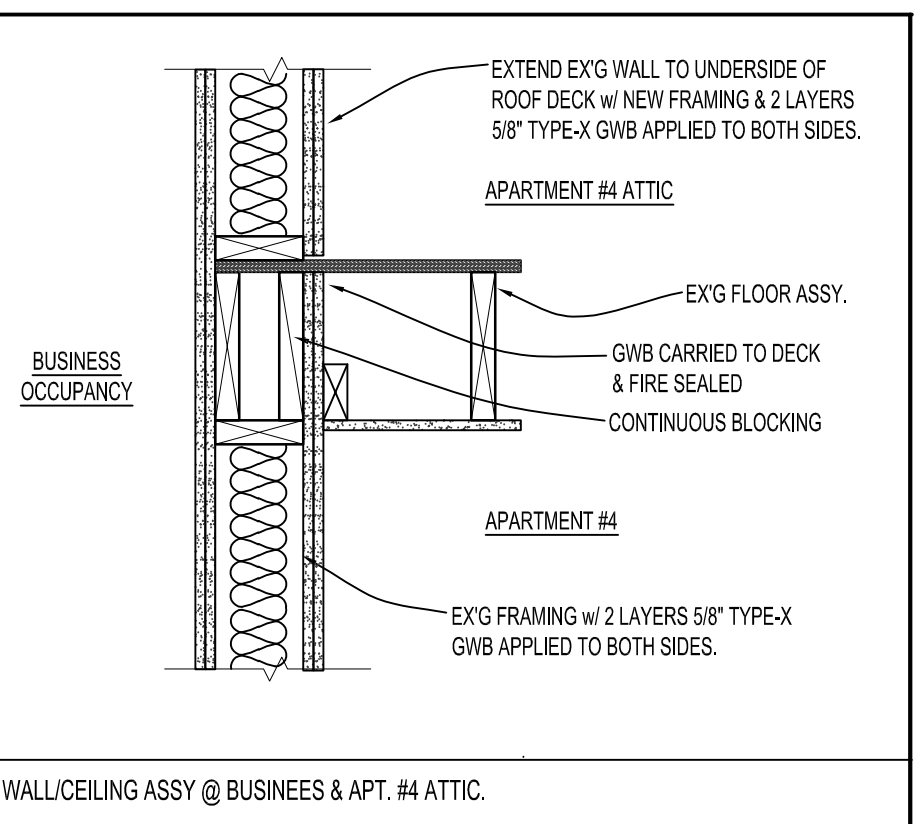

WALL/CEILING ASSY @ BUSINESS & APT. #4 ATTIC.

6 DTL @ WALL/CEILING ASSY AT APT. 4
1"=1'-0"

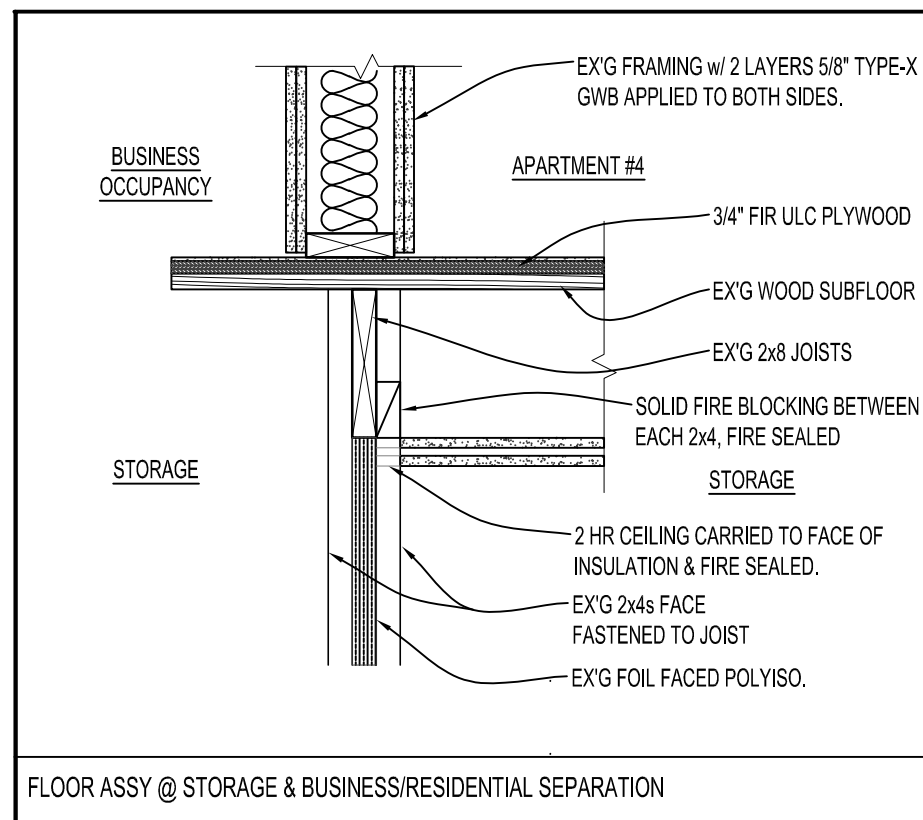

FLOOR ASSY @ STORAGE & BUSINESS/RESIDENTIAL SEPARATION

5 DTL @ END OF CEILING/FLOOR ASSY AT STORAGE
1"=1'-0"

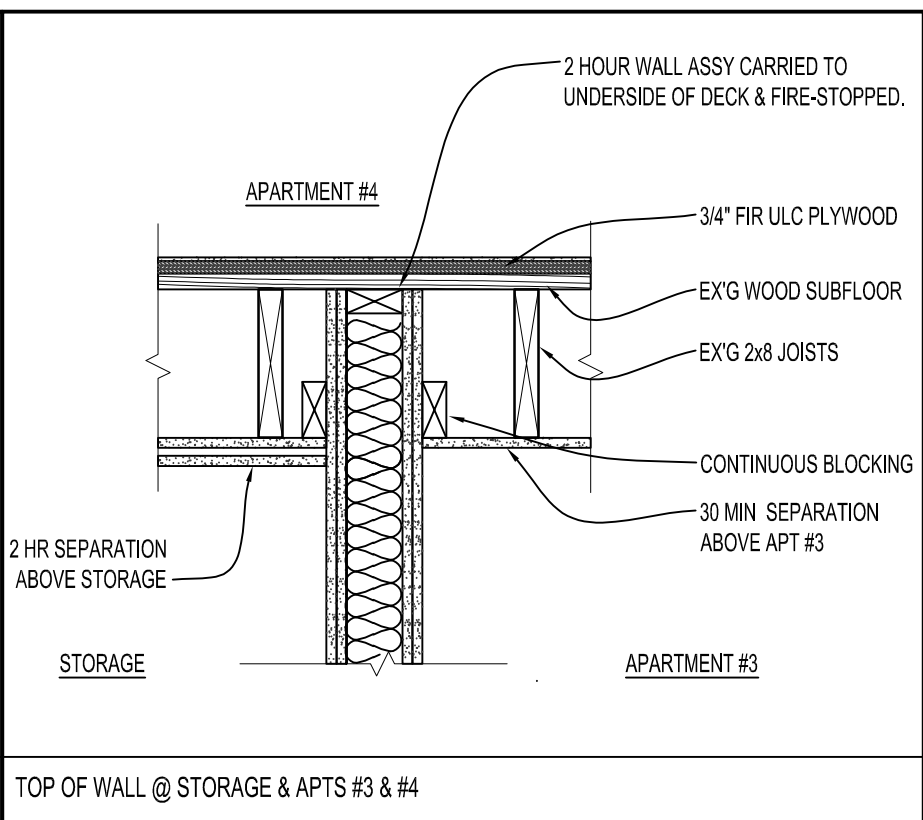

TOP OF WALL @ STORAGE & APTS #3 & #4

4 DTL @ TOP OF 2 HR WALL AT FLOOR ABOVE
1"=1'-0"

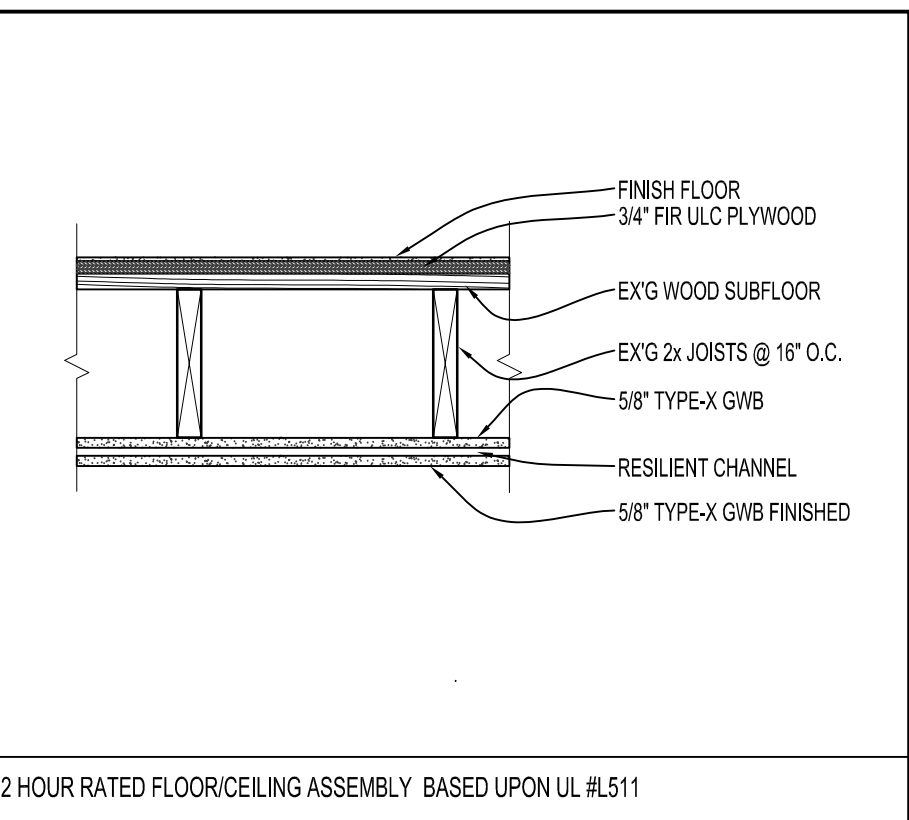

2 HOUR RATED FLOOR/CEILING ASSEMBLY BASED UPON UL #L511

3 2 HR FLOOR/CEILING ASSEMBLY
1"=1'-0"

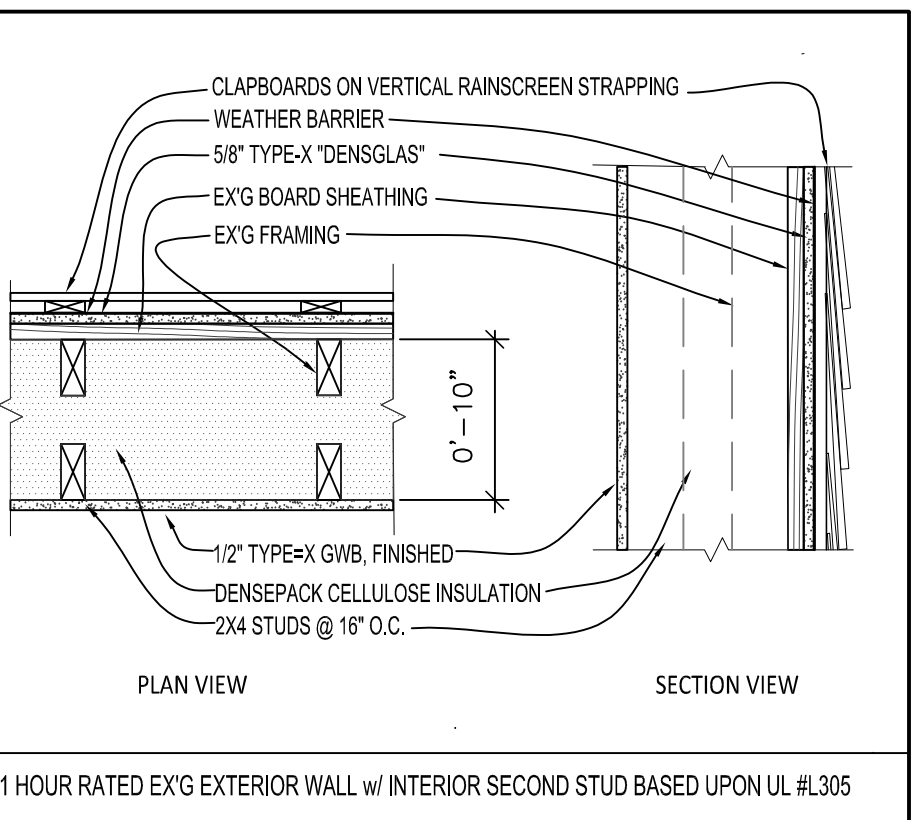

1 HOUR RATED EX'G EXTERIOR WALL w/ INTERIOR SECOND STUD BASED UPON UL #L305

2 1 HR EXTERIOR WALL ASSEMBLY
1"=1'-0"

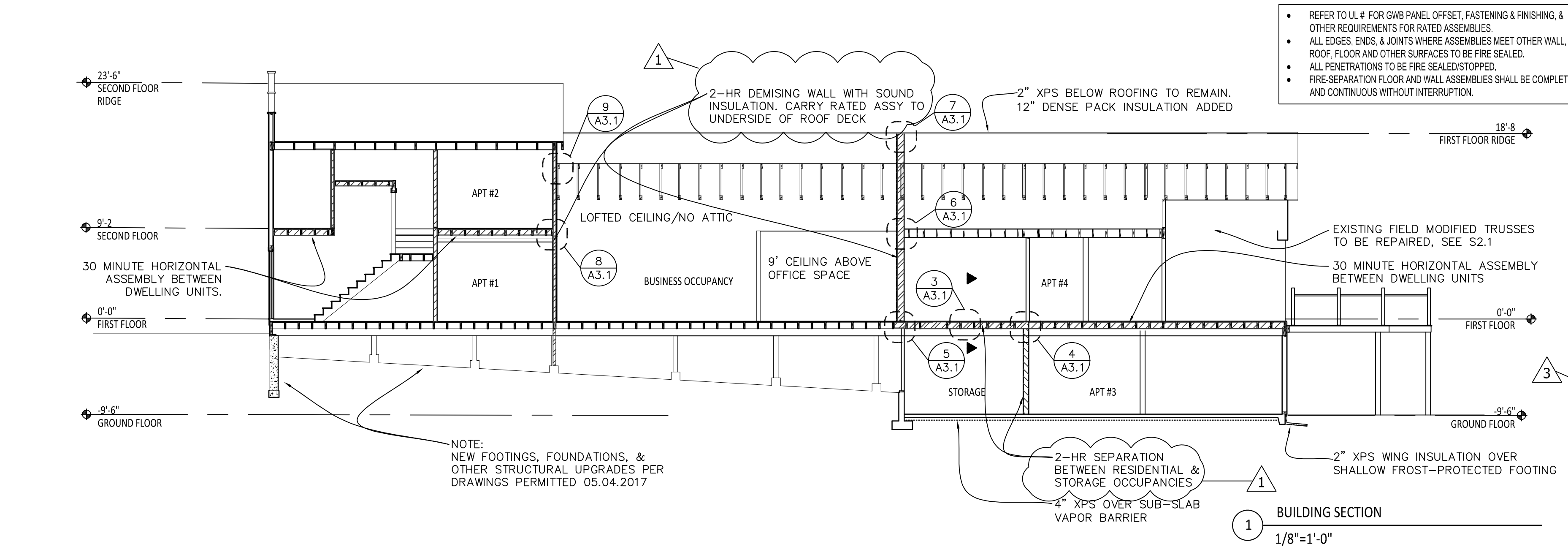

- REFER TO UL # FOR GWB PANEL OFFSET, FASTENING & FINISHING, & OTHER REQUIREMENTS FOR RATED ASSEMBLIES.
- ALL EDGES, ENDS, & JOINTS WHERE ASSEMBLIES MEET OTHER WALL, ROOF, FLOOR AND OTHER SURFACES TO BE FIRE SEALED.
- ALL PENETRATIONS TO BE FIRE SEALED/STOPPED.
- FIRE-SEPARATION FLOOR AND WALL ASSEMBLIES SHALL BE COMPLETE AND CONTINUOUS WITHOUT INTERRUPTION.

NOTE: NEW FOOTINGS, FOUNDATIONS, & OTHER STRUCTURAL UPGRADES PER DRAWINGS PERMITTED 05.04.2017

1 BUILDING SECTION
1/8"=1'-0"

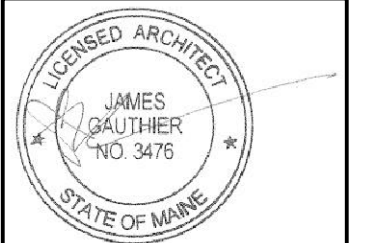

Rachel Conly Design LLC
26 Sterling Street
Peaks Island, Maine 04108
207.766.5625
www.rachelconlydesign.com

DATE	NOTES
2017.12.29	ISSUED FOR PERMIT
2018.01.16	1 TWO HOUR GROUP SEPARATION
2018.02.02	2 REVISED SITE - WALKWAY & RAMP
2018.02.22	3 SEPARATION DTLS & 1HR RATING @ SOUTH WALL

PROJECT

2 Island Ave.
Peaks Island, ME

BUILDING SECTION & DETAILS

A3.1