

Rachel Conly Design LLC
 26 Sterling Street
 Peaks Island, Maine 04108
 207.766.5625
 www.rachelconlydesign.com

DATE	NOTES
2017.12.29	ISSUED FOR PERMIT
REVISION	

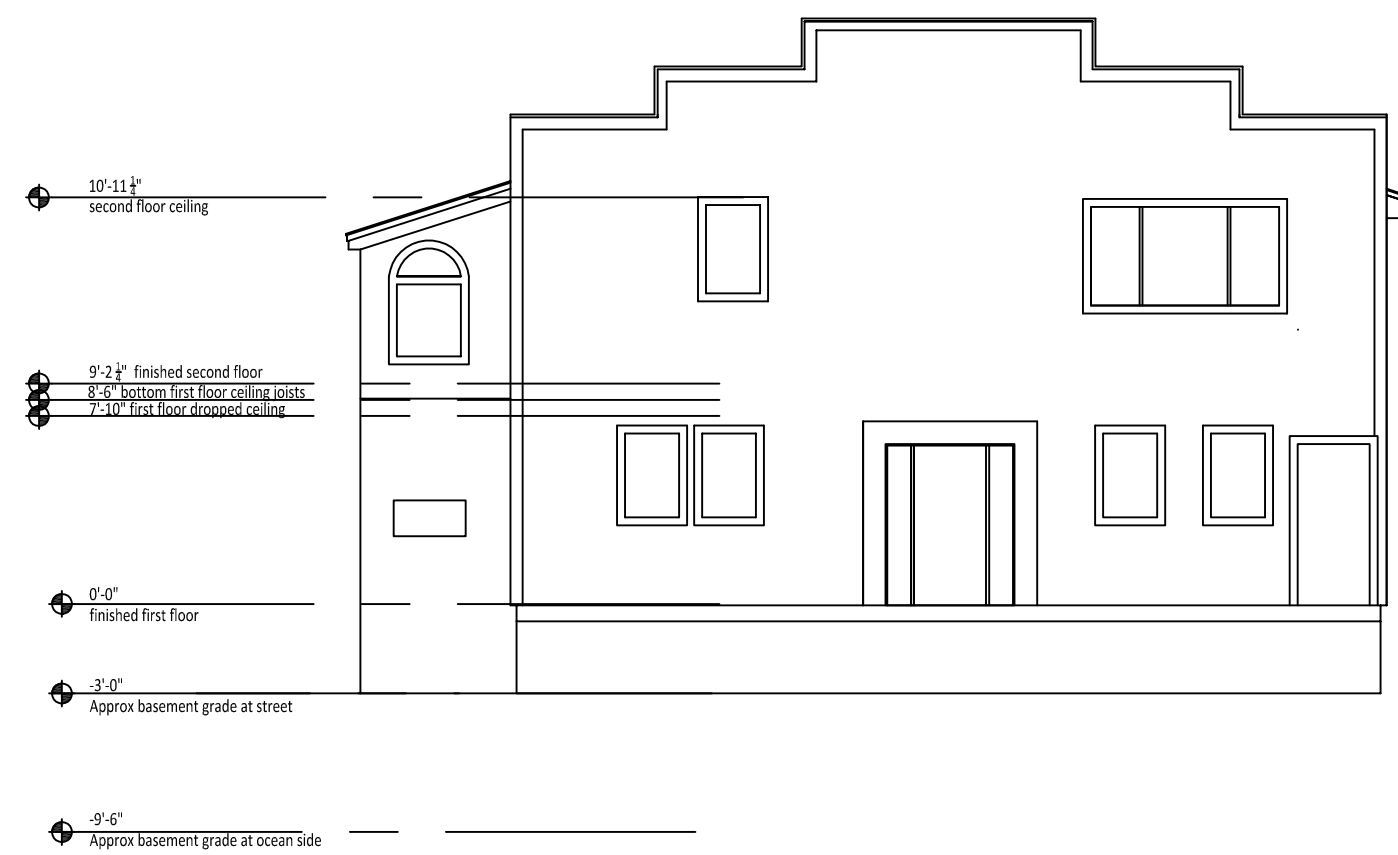

2 EXISTING EAST ELEVATION
 1/8"=1'-0"



1 EXISTING WEST ELEVATION
 1/8"=1'-0"

PROJECT

2 Island Ave.
 Peaks Island, ME

EXISTING
 EAST & WEST
 ELEVATIONS

AE2.2