

NOTE: FOREGROUND
DECK NOT SHOWN

2 NORTH ELEVATION
1/8"=1'-0"

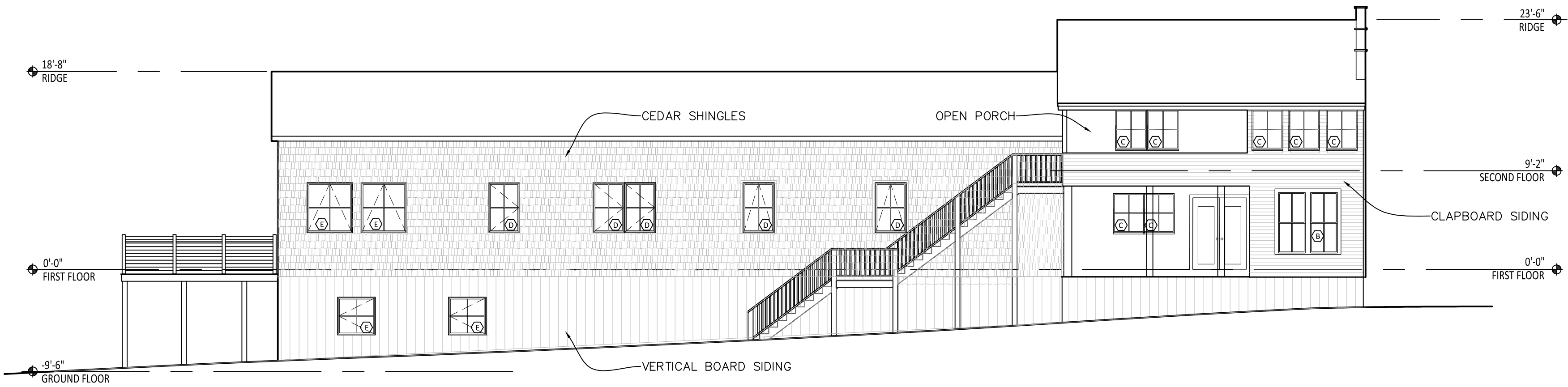

1 SOUTH ELEVATION
1/8"=1'-0"

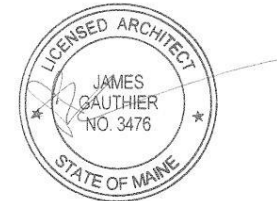

Rachel Conly Design LLC
26 Sterling Street
Peaks Island, Maine 04108
207.766.5625
www.rachelconlydesign.com

DATE	NOTES
2017.12.29	ISSUED FOR PERMIT

PROJECT

2 Island Ave.
Peaks Island, ME

NORTH & SOUTH
ELEVATIONS

A2.1