

4 ENLARGED APT#4 BATH PLAN
1/4"=1'-0"

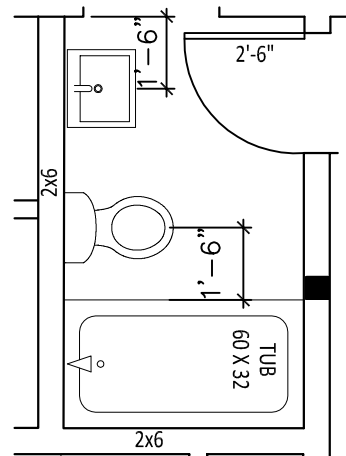

4 ENLARGED APT#4 MASTER BATH PLAN
1/4"=1'-0"

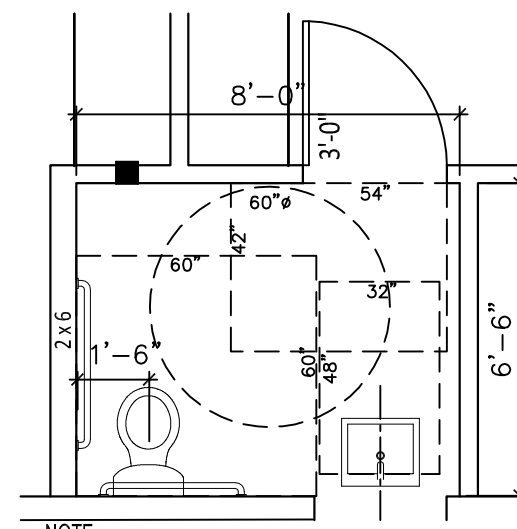

3 ENLARGED OFFICE ADA TLT RM PLAN
1/4"=1'-0"

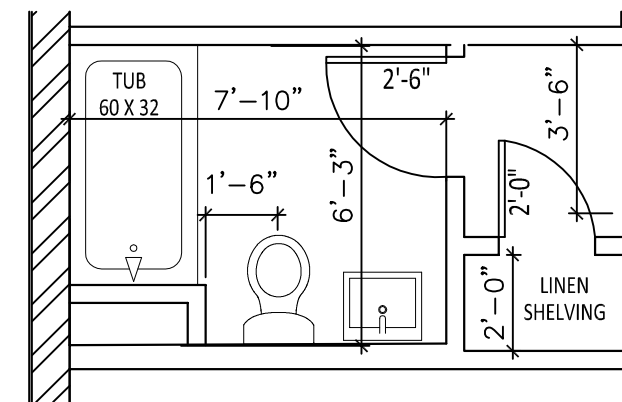

2 ENLARGED APT#1 BATH PLAN
1/4"=1'-0"

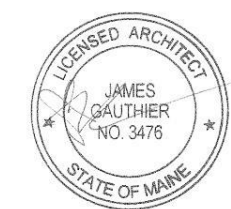

Rachel Conly Design LLC
26 Sterling Street
Peaks Island, Maine 04108
207.766.5625
www.rachelconlydesign.com

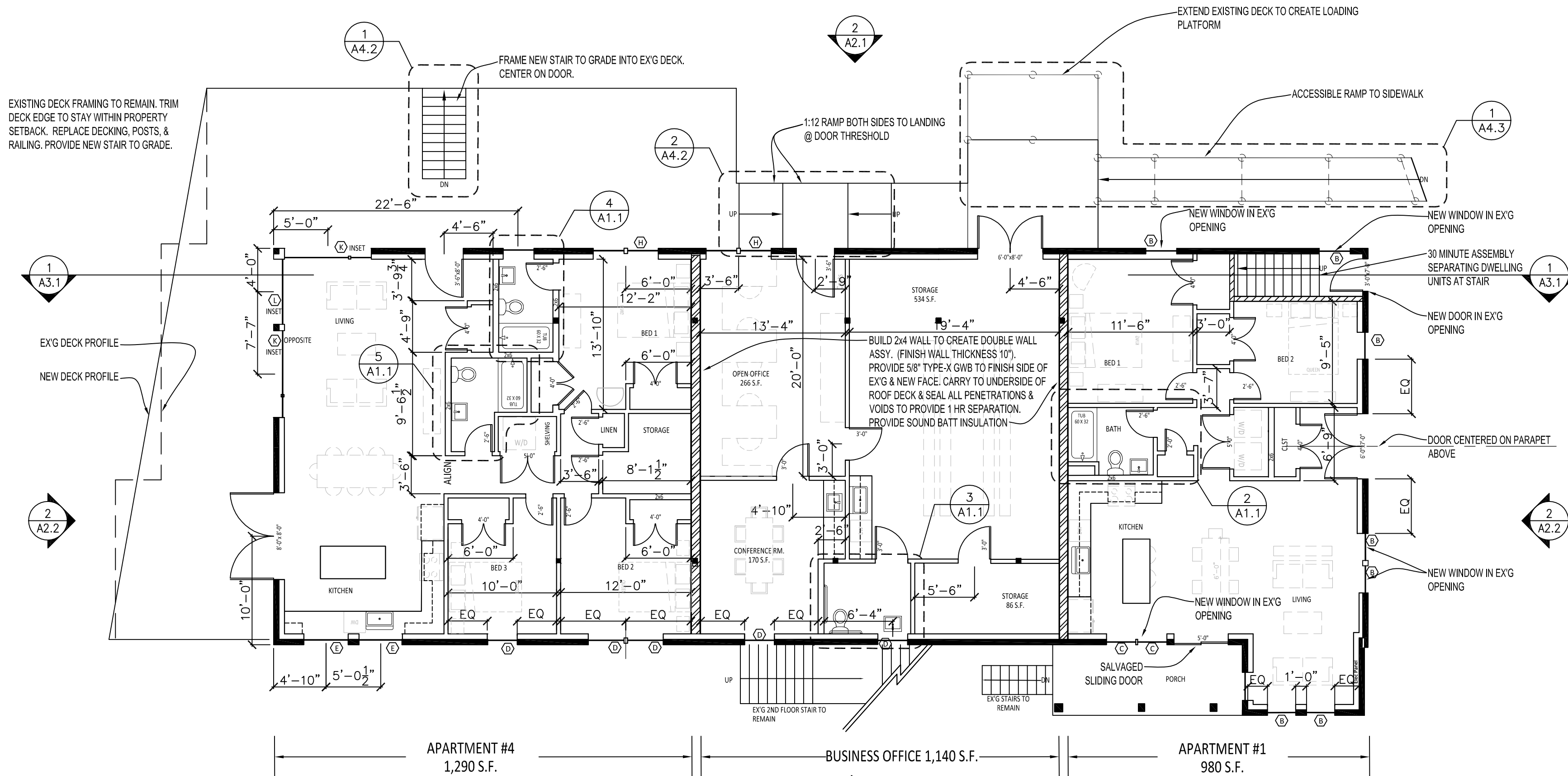

EXISTING DECK FRAMING TO REMAIN. TRIM DECK EDGE TO STAY WITHIN PROPERTY SETBACK. REPLACE DECKING, POSTS, & RAILING. PROVIDE NEW STAIR TO GRADE.

BUILD 2x4 WALL TO CREATE DOUBLE WALL ASSY. (FINISH WALL THICKNESS 10"). PROVIDE 5/8" TYPE-X GWB TO FINISH SIDE OF EX'G & NEW FACE. CARRY TO UNDERSIDE OF ROOF DECK & SEAL ALL PENETRATIONS & VOIDS TO PROVIDE 1 HR SEPARATION. PROVIDE SOUND BATT INSULATION.

PARTITION TYPES KEY

	EXISTING TO REMAIN
	NEW PARTITION
	1 HR ASSEMBLY
	1/2 HR ASSEMBLY

- FLOOR PLAN NOTES**
- DIMENSIONS TO FINISH FACE OF WALL & CENTERLINE OF DOORS & WINDOWS.
 - CLOSETS 2'-0" CLEAR INSIDE, TYP.
 - DOOR HINGE JAMB 4" FROM CORNER, TYP, U.N.O.

1 FIRST FLOOR PLAN
1/8"=1'-0"

DATE	NOTES
2017.12.29	ISSUED FOR PERMIT
	REVISED

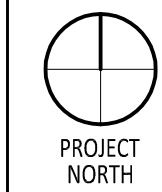

2 Island Ave.
Peaks Island, ME

FIRST FLOOR PLAN
A1.1