

SOUTH ELEVATION

1/4" = 1'

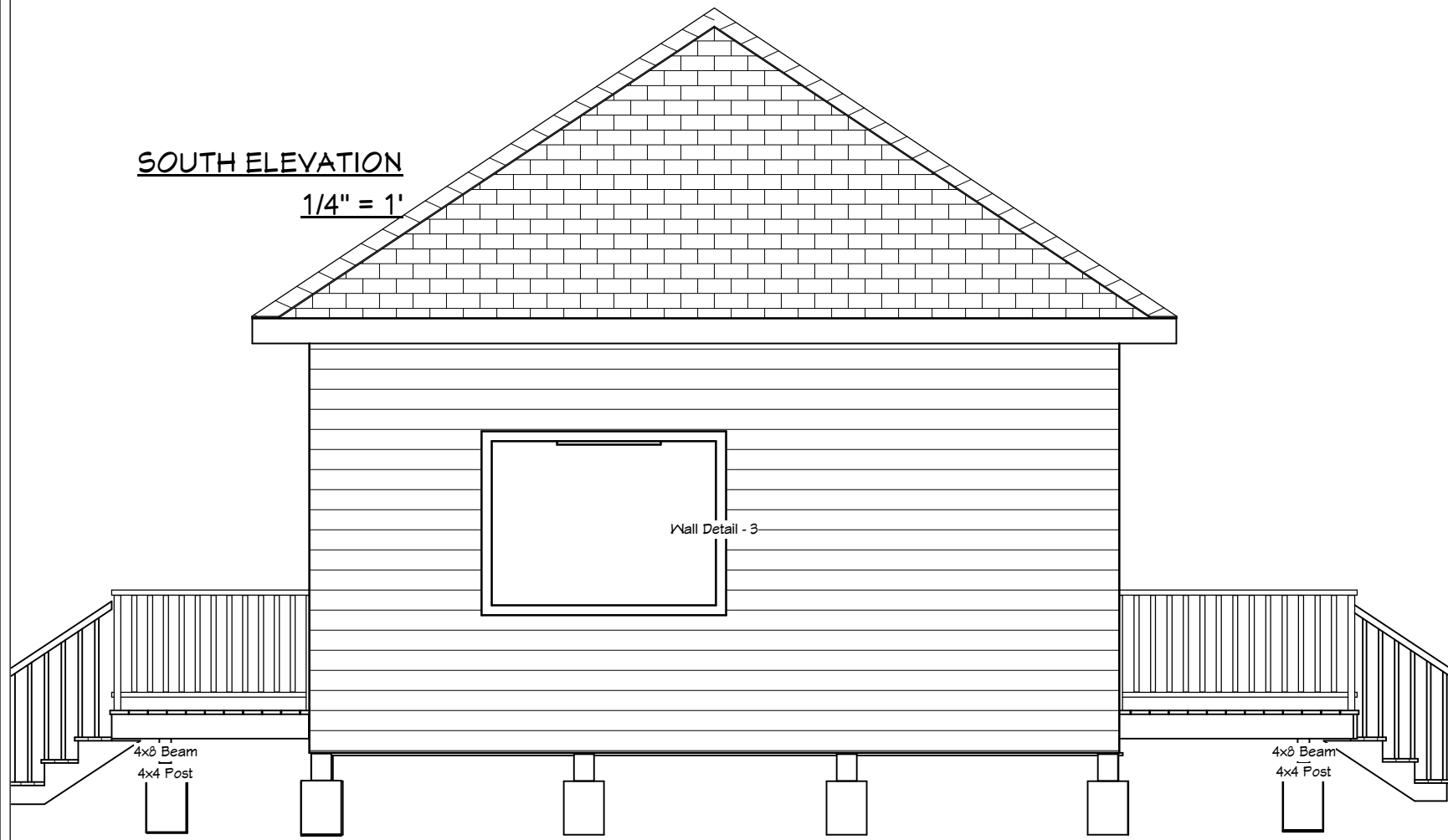

WEST ELEVATION

1/4" = 1'

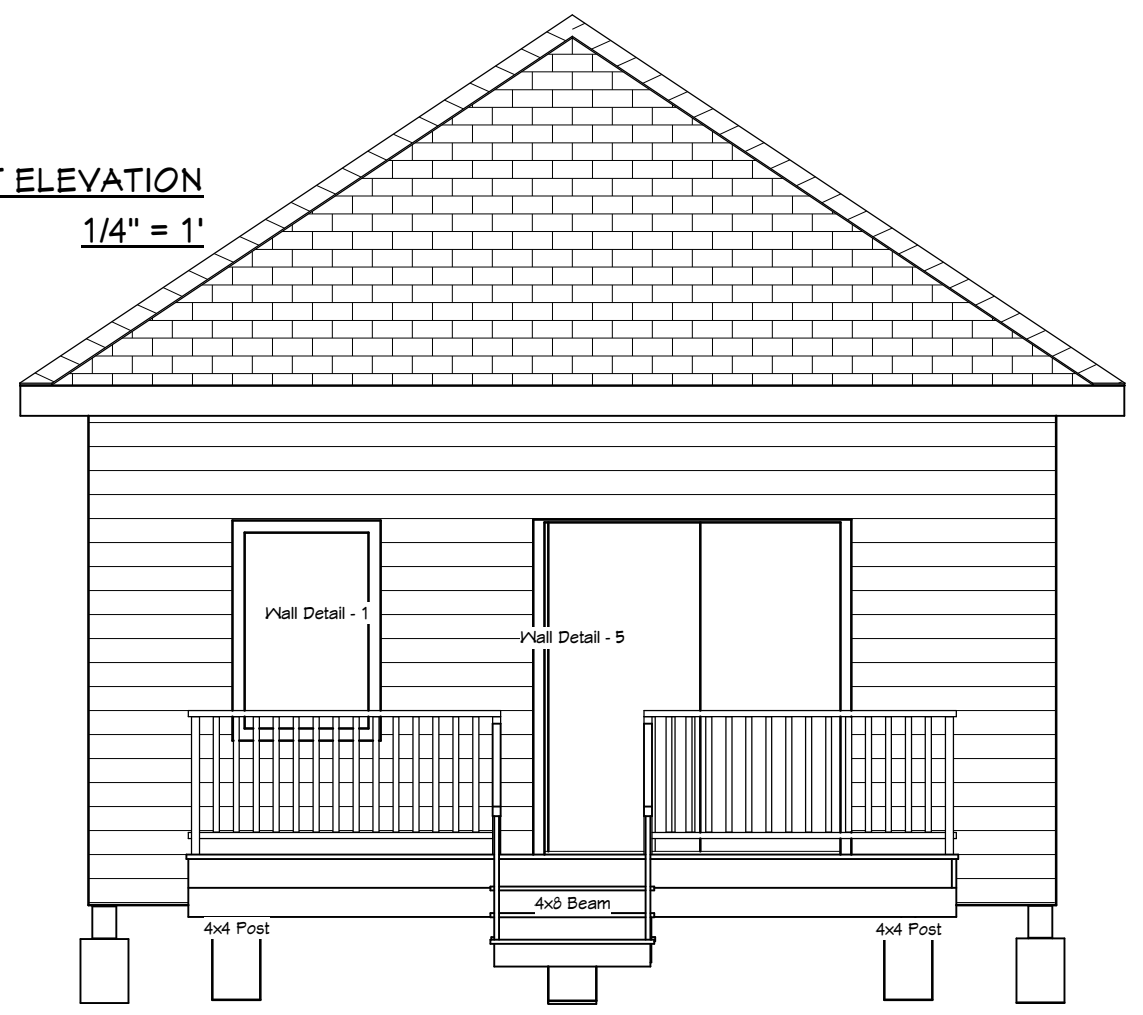

EAST ELEVATION

1/4" = 1'

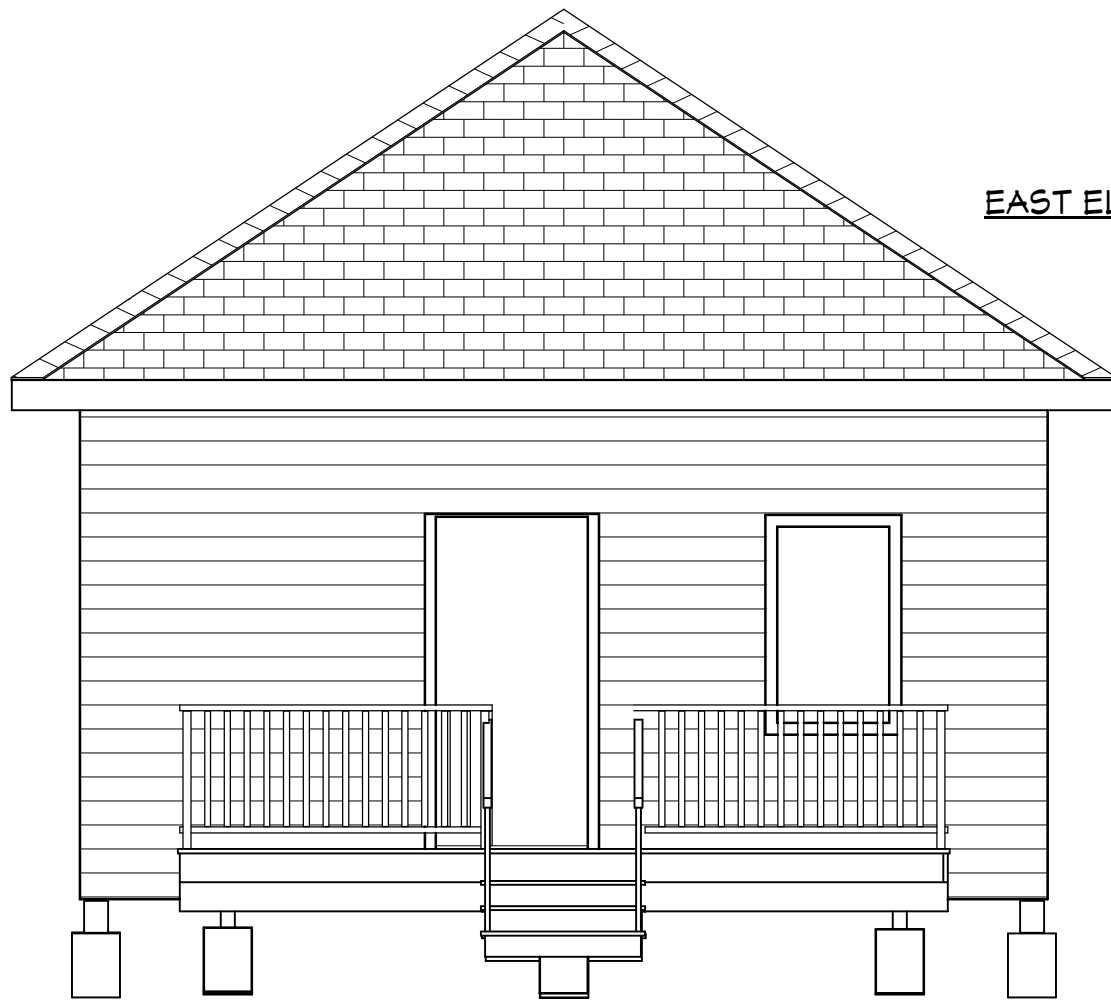

NORTH ELEVATION

1/4" = 1'

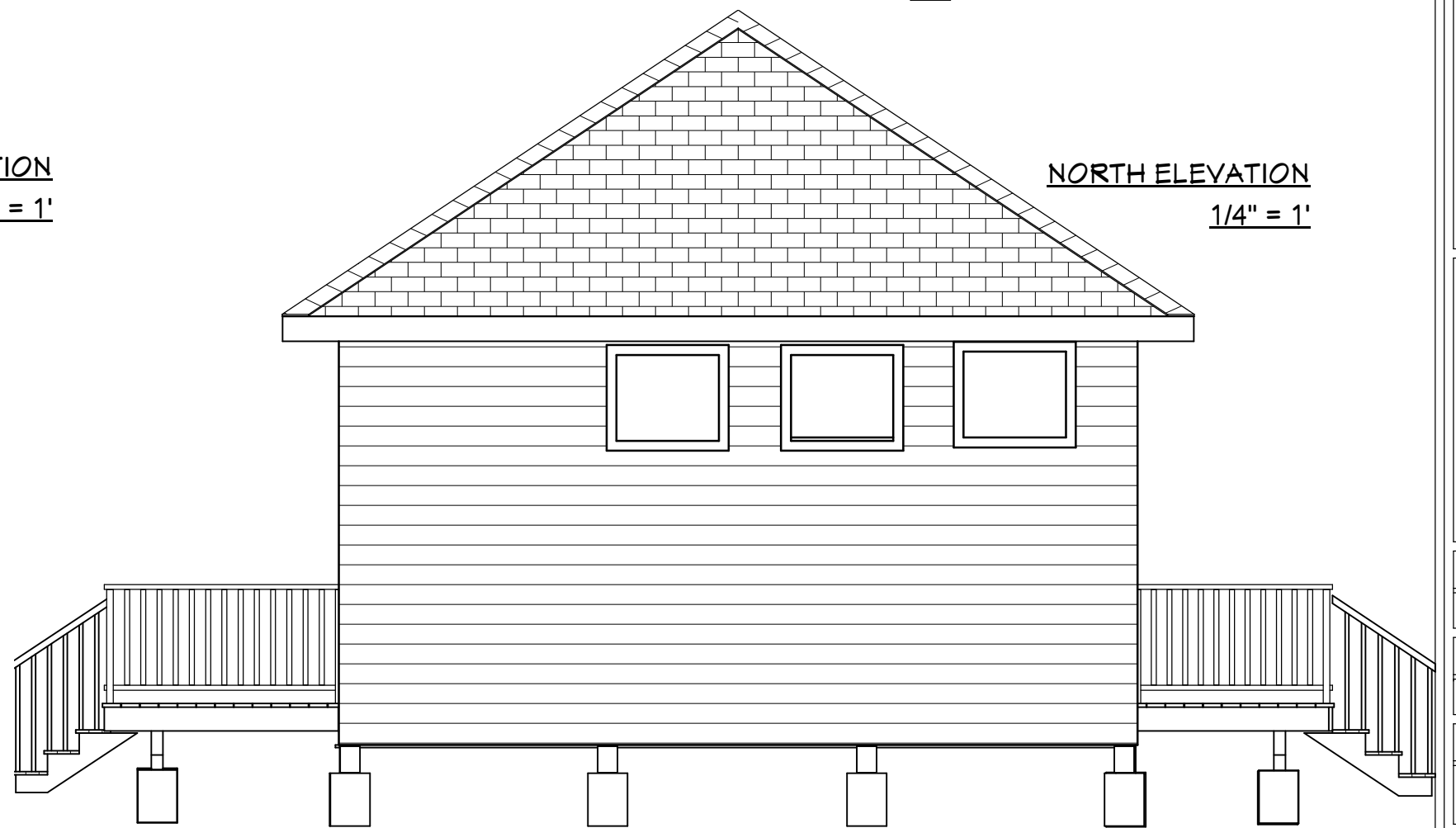

REVISION TABLE
NUMBER DATE REVISION BY DESCRIPTION

REBUILD BUNK HOUSE

CLIENT: KEVIN CARTER
2-4 OAK STREET PEAKS ISLAND ME

DRAWINGS PROVIDED BY:
MCTIGUE CONSTRUCTION

DATE:
5/7/2017

SCALE:

SHEET:

P-3