

Deck Anchored to Wood Wall: Ledger to Wall
(print at 1"=1')

CHIEF ARCHITECT, INC. MAKES NO WARRANTY THAT THESE DRAWINGS COMPLY WITH ANY BUILDING CODES AND PROVIDED TO YOU "AS IS". PLEASE REFER TO YOUR END USER SOFTWARE LICENSE AGREEMENT FOR MORE INFORMATION ABOUT THE TERMS AND CONDITIONS PURSUANT TO THESE DRAWINGS.
© Chief Architect 2006

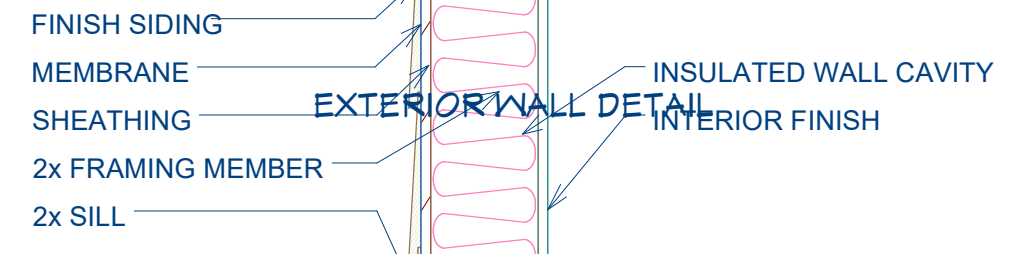
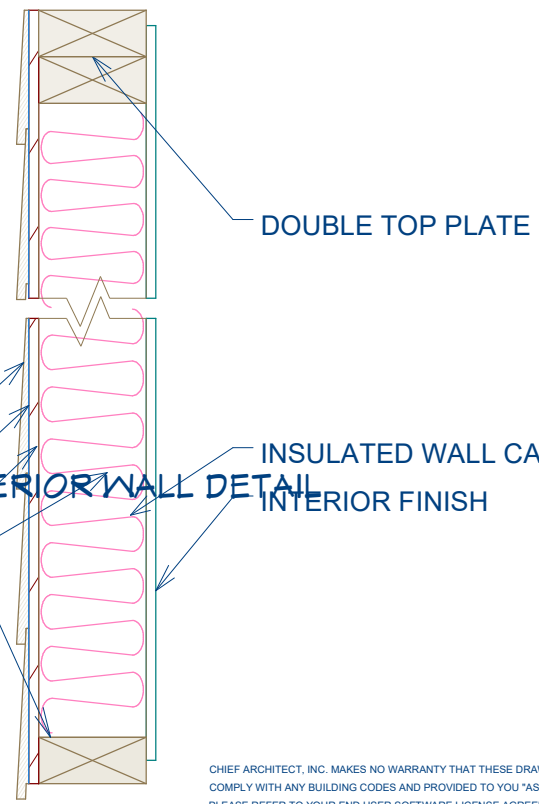

CHIEF ARCHITECT, INC. MAKES NO WARRANTY THAT THESE DRAWINGS COMPLY WITH ANY BUILDING CODES AND PROVIDED TO YOU "AS IS". PLEASE REFER TO YOUR END USER SOFTWARE LICENSE AGREEMENT FOR MORE INFORMATION ABOUT THE TERMS AND CONDITIONS PURSUANT TO THESE DRAWINGS.
© Chief Architect 2006

CONCRETE FOOTING PINNED TO LEDGE 6X6PT POST WITH 6X6 POST BASE

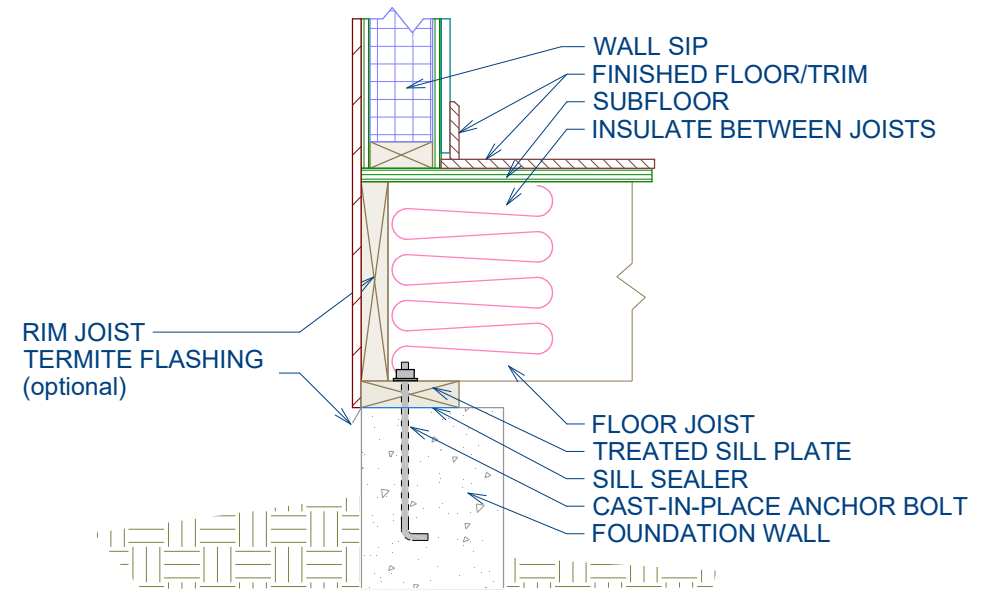

Panel at Sill w/ Floor Joist Below Connection
(print at 1"=1')

CHIEF ARCHITECT, INC. MAKES NO WARRANTY THAT THESE DRAWINGS COMPLY WITH ANY BUILDING CODES AND PROVIDED TO YOU "AS IS". PLEASE REFER TO YOUR END USER SOFTWARE LICENSE AGREEMENT FOR MORE INFORMATION ABOUT THE TERMS AND CONDITIONS PURSUANT TO THESE DRAWINGS.
© Chief Architect 2006

REVISION TABLE	NUMBER	DATE	REVISION BY	DESCRIPTION

REBUILD BUNK HOUSE

CLIENT: KEVIN CARTER
24 OAK STREET PEAKS ISLAND ME

DRAWINGS PROVIDED BY:
MCTIGUE CONSTRUCTION

DATE:

2/22/2017

SCALE:

SHEET:

P-9