

City **Portland**  
Lender **John Feeney**

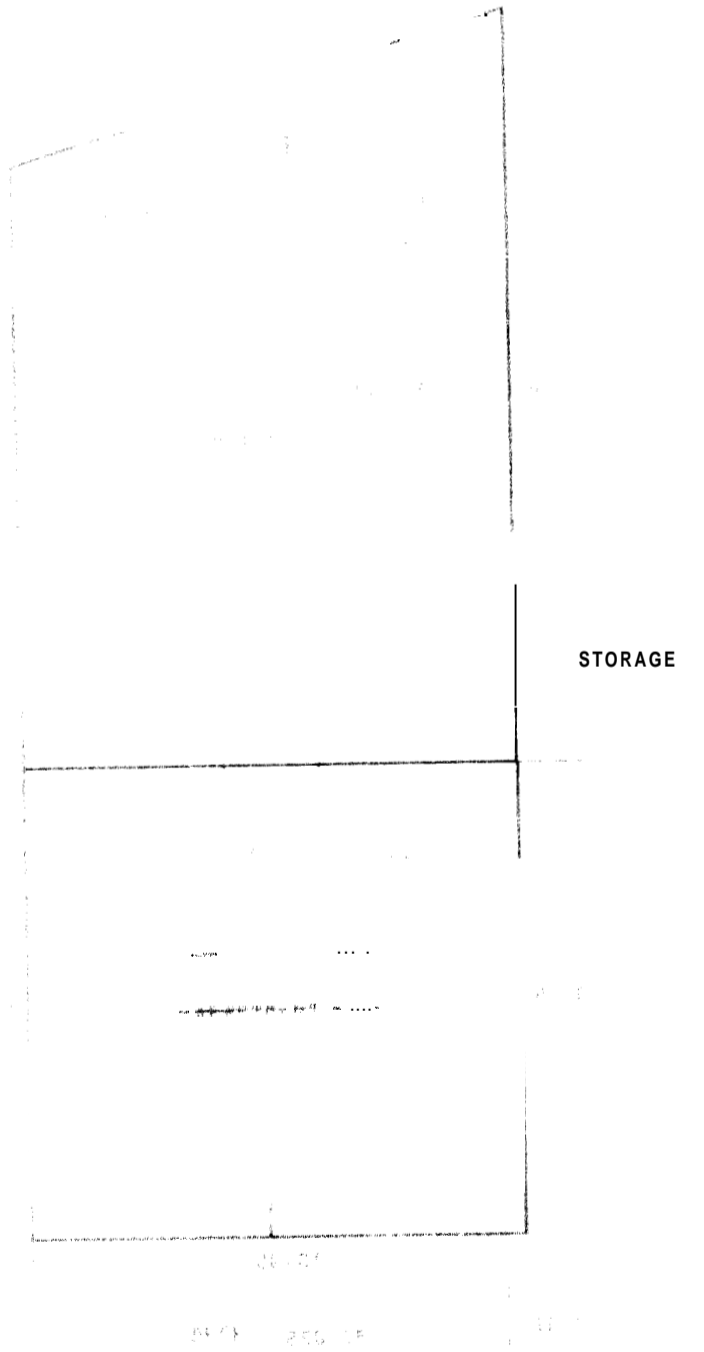

DEPT. OF BUILDING INSPECTION  
CITY OF PORTLAND, ME  
MAY 20 2004  
\$4 Q1

City Council  
Member John Feeney



**Subject Interior**

66 Island Avenue  
Sales Price  
Gross Living Area 1,536  
Total Rooms  
Total Bedrooms  
Total Bathrooms  
Condition  
Year  
Type  
Quality  
Age Old

**Subject Interior**

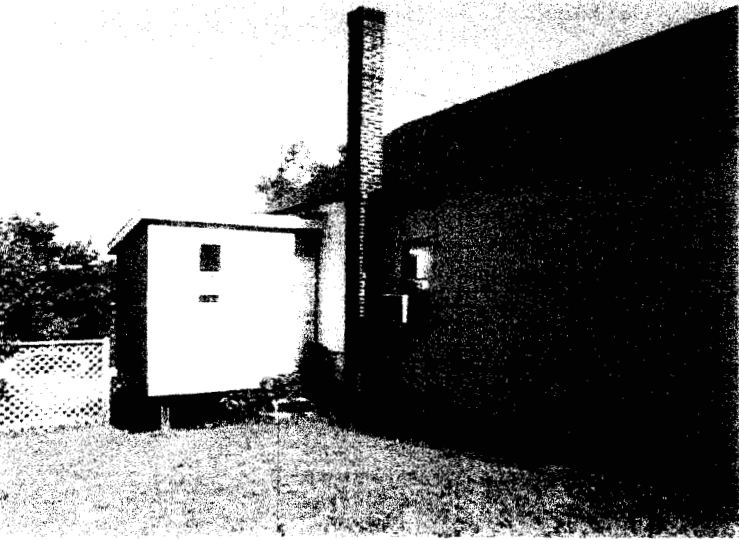

**Subject interior**

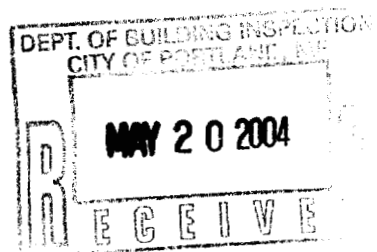

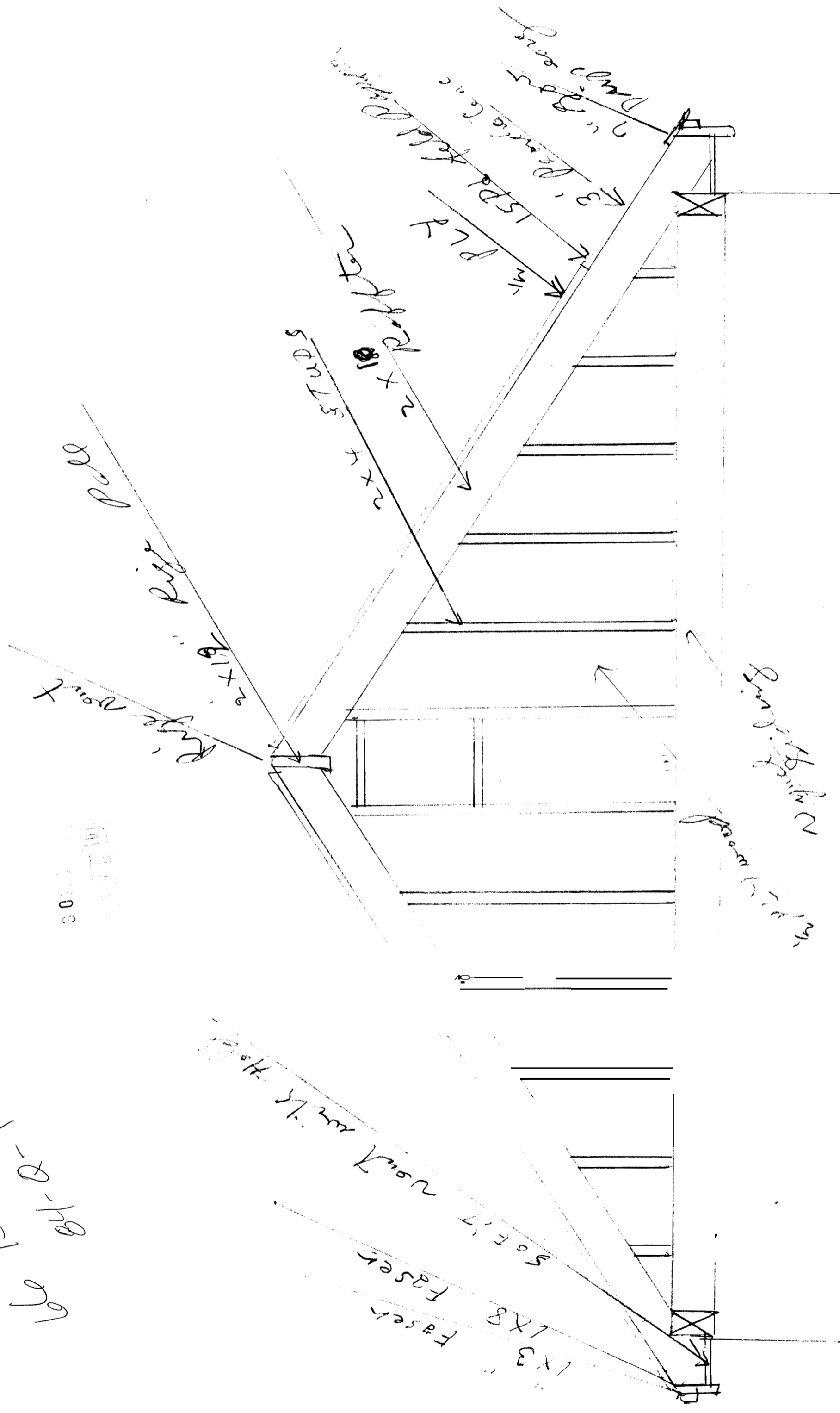

3000  
 11/11/11

2x12  
 2x10  
 2x8  
 2x6

1x3" Faser  
 1x8 Faser  
 50 F'IT north with the hole

2x12  
 2x10  
 2x8  
 2x6

2x12  
 2x10  
 2x8  
 2x6

2x12  
 2x10  
 2x8  
 2x6

2x12  
 2x10  
 2x8  
 2x6

302004  
EIVE

Red  
Ridge  
2x10 Rafter  
2x12 Rafters

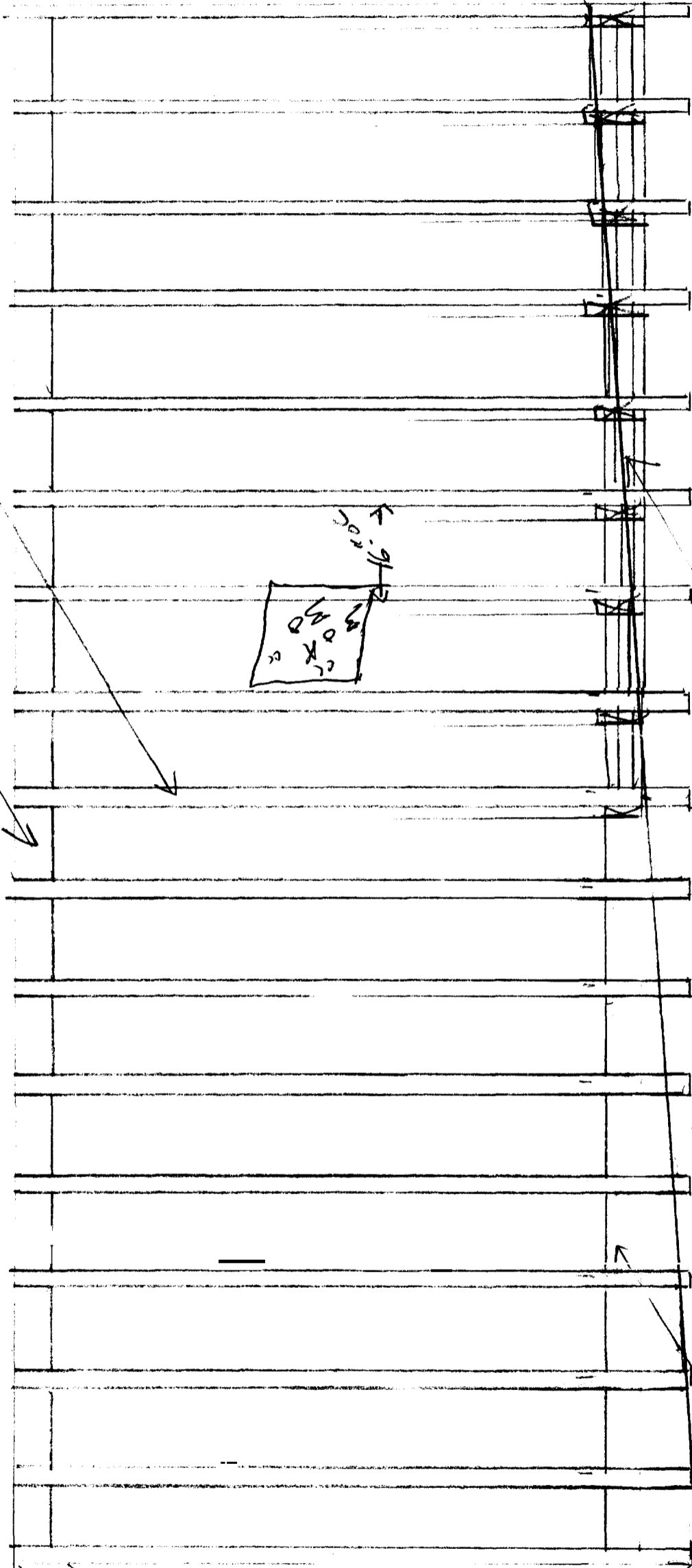

12'-0"  
2x12  
2x6