

Base Information References:

1. Standard Boundary Survey 76 Island Ave, prepared by Back Bay Boundary, Inc., December 17, 2002.
2. City of Portland Assessor Map 84-P Lots 4 & 5
3. Aerial Image online source: Google Maps
4. Topographic Information: Maine GIS Online Services
5. Zoning: 1-B, Island Business
6. The site is not located in an area subject to flooding per FEMA Flood Insurance Rate Panel Number 230051 0015 B
7. Per Sec. 14-446 Shoreland Zoning. No building setback is required in the I-B Zone

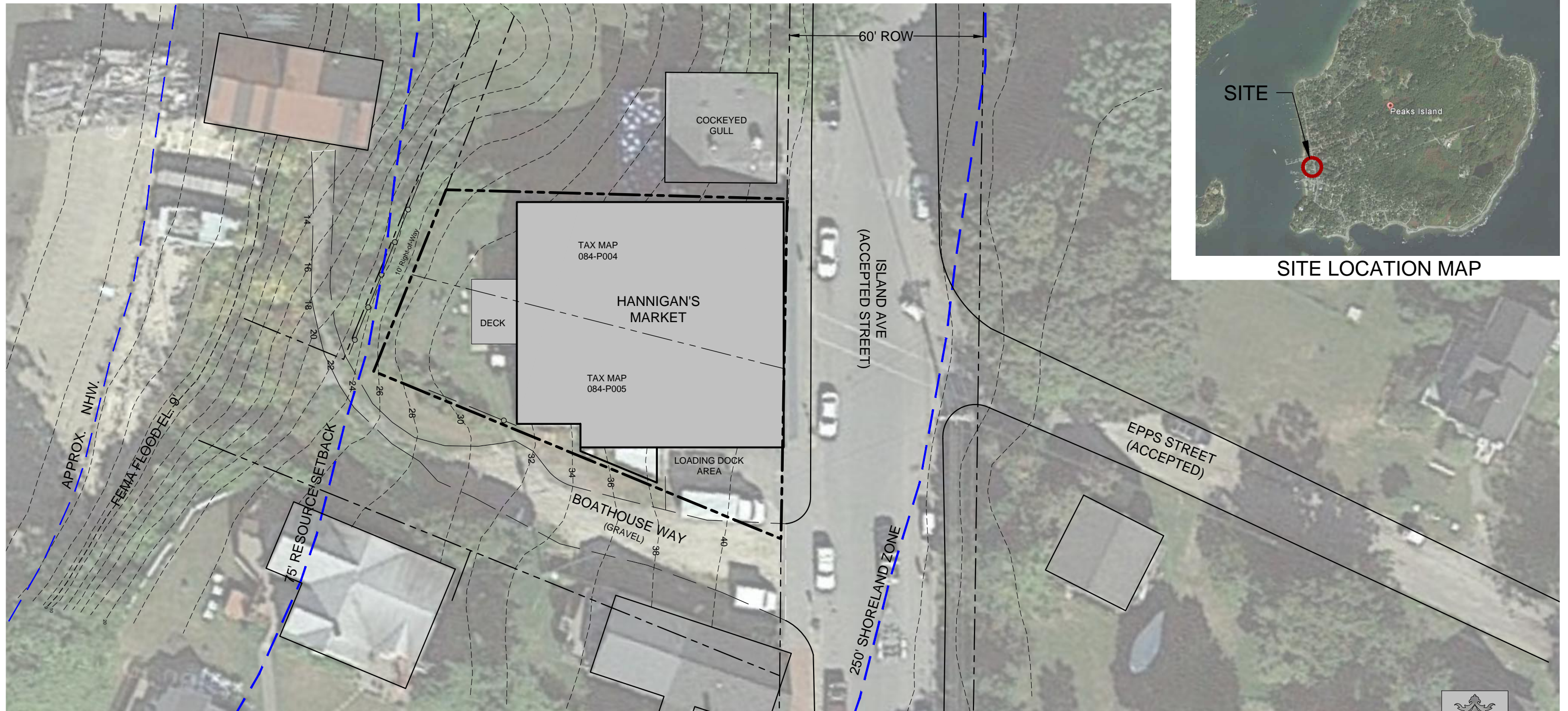

C2. Hannigan's Island Market - Existing Conditions Aerial Overlay

76 Island Ave, Peaks Island, Maine

April 1, 2015

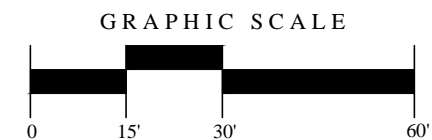

MOHR & SEREDIN
Landscape Architects, Inc.

18 Pleasant Street, Portland, Maine 04101
ph: 1.207.871.0003
fax: 1.207.871.1419