

**City of Portland, Maine - Building or Use Permit Application**  
 389 Congress Street, 04101 Tel: (207) 874-8703, Fax: (207) 874-8716

Permit No: 01-0739	Issue Date: JUN 27 2001	CBL: 084 P003001
-----------------------	----------------------------	---------------------

Location of Construction: 84 Island Ave <i>PI</i>	Owner Name: Weeks Dale W &	Owner Address: 182 Two Spring Lane Portland, Me	Phone:
Business Name: n/a	Contractor Name: Moore, Chris	Contractor Address: 5 Ocean View Terrace Peaks Island	Phone: 2077660045
Lessee/Buyer's Name: n/a	Phone: n/a	Permit Type: Signs - Permanent	Zone: <i>IB</i>

Past Use: Restaurant	Proposed Use: Restaurant / 7 sq. ft. Hanging Sign	Permit Fee:	Cost of Work: \$0.00	CEO District: 3
Proposed Project Description: Hanging Sign 7 sq. ft.		FIRE DEPT: <input type="checkbox"/> Approved <input type="checkbox"/> Denied	INSPECTION: <i>Signage</i> Use Group: Type:	
		Signature: <i>[Signature]</i>		

PEDESTRIAN ACTIVITIES DISTRICT (P.A.D.)	
Action: <input type="checkbox"/> Approved <input type="checkbox"/> Approved w/Conditions <input type="checkbox"/> Denied	Signature: _____ Date: _____

Permit Taken By: gg	Date Applied For: 06/21/2001	<b>Zoning Approval</b>	
------------------------	---------------------------------	------------------------	--

1. This permit application does not preclude the Applicant(s) from meeting applicable State and Federal Rules. 2. Building permits do not include plumbing, septic or electrical work. 3. Building permits are void if work is not started within six (6) months of the date of issuance. False information may invalidate a building permit and stop all work..	Special Zone or Reviews <input type="checkbox"/> Shoreland <input type="checkbox"/> Wetland <input type="checkbox"/> Flood Zone <input type="checkbox"/> Subdivision <input type="checkbox"/> Site Plan Maj <input type="checkbox"/> Minor <input type="checkbox"/> MM <input type="checkbox"/> Date: <i>6/26/01</i>	Zoning Appeal <input type="checkbox"/> Variance <input type="checkbox"/> Miscellaneous <input type="checkbox"/> Conditional Use <input type="checkbox"/> Interpretation <input type="checkbox"/> Approved <input type="checkbox"/> Denied Date: _____	Historic Preservation <input checked="" type="checkbox"/> Not in District or Landmark <input type="checkbox"/> Does Not Require Review <input type="checkbox"/> Requires Review <input type="checkbox"/> Approved <input type="checkbox"/> Approved w/Conditions <input type="checkbox"/> Denied Date: _____
--	---	--	---

**PERMIT ISSUED WITH REQUIREMENTS**

**CERTIFICATION**

I hereby certify that I am the owner of record of the named property, or that the proposed work is authorized by the owner of record and that I have been authorized by the owner to make this application as his authorized agent and I agree to conform to all applicable laws of this jurisdiction. In addition, if a permit for work described in the application is issued, I certify that the code official's authorized representative shall have the authority to enter all areas covered by such permit at any reasonable hour to enforce the provision of the code(s) applicable to such permit.

SIGNATURE OF APPLICANT	ADDRESS	DATE	PHONE
RESPONSIBLE PERSON IN CHARGE OF WORK, TITLE		DATE	PHONE

THIS IS NOT A PERMIT/CONSTRUCTION MAY NOT COMMENCE UNTIL THE PERMIT IS ISSUED

# SIGNAGE APPLICATION

THIS IS NOT A PERMIT  
CONSTRUCTION CANNOT NOT COMMENCE UNTIL THE PERMIT IS ISSUED

In the interest of processing your application in the quickest possible manner, please complete the Information below for a Building or Use Permit.

If you or the property owner owes real estate or personal property taxes or user charges on any property within the City, payment arrangements must be made before permits of any kind are accepted.

Location/Address of Construction: 78 ISLAND AVE PEAKS ISLAND, ME 04108		
Total Square Footage of Proposed Structure 7 ft.	Square Footage of Lot 7,192	
Tax Assessor's Chart, Block & Lot Number Chart# 84 Block# P Lot# 3	Owner: Dale Weeks Jeannine Larochelle 182 Two Lights Rd. Cape Elizabeth ME 04107	Telephone #: 774-3550
Lessee/Buyer's Name (If Applicable) Happy Cooking, Inc. <del>PH</del>	Owner's/Purchaser/Lessee Address: PO Box 2 Peaks Island, ME 04108	Total s.f of signs 7 x .20 \$_____, plus \$30.00 TOTAL\$ 31.40
Current use: Restaurant Proposed use: Restaurant		
Project description: Signage on <del>street front</del> for Restaurant hanging on building above sidewalk		
Applicants Name, Address & Telephone: CHRIS MODRE, 5 Ocean View Terrace, Peaks Island ME 04108		
Contractor's Name, Address & Telephone: N/A		
Who shall we contact when the permit is ready: MELISSA HALL Telephone: 207-766-0045 or 207-766-5548		
If you would like it mailed, what mailing address should we use:		

DEPT. OF PUBLIC WORKS  
RECEIVED  
JUN 21 2001  
6/21/01  
Gayb  
Rec'd By:

**THIS IS NOT A PERMIT/CONSTRUCTION MAY NOT COMMENCE UNTIL THE PERMIT IS ISSUED**

If the property is located in a HISTORIC DISTRICT, a separate sketch is required indicating the design, dimensions, construction materials and source of illumination if any. A photograph of the building façade should be submitted, showing where each sign is to be installed.

**Certification**

*I hereby certify that I am the Owner of record of the named property, or that the owner of record authorizes the proposed work and that I have been authorized by the owner to make this application as his/her authorized agent. I agree to conform to all applicable laws of this jurisdiction. In addition, if a permit for work described in this application is issued, I certify that the Code Official's authorized representative shall have the authority to enter all areas covered by this permit at any reasonable hour to enforce the provisions of the codes applicable to this permit.*

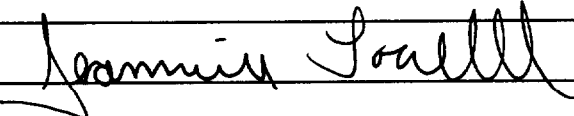
Signature of applicant: 	Date: 5-23-01
---	---------------

**Sign Permit Fee: \$30.00 plus \$0.20 per square foot.**

*A building permit is also required for any awning based on cost of work-\$30.00 for the first \$1,000.00 and \$6.00 for each additional \$1,000.00*

**BY FILLING OUT THIS APPLICATION IS DOES NOT MEET THAT YOU WILL BE APPROVED FOR THE AMOUNT OF SIGNAGE YOU ARE APPLYING FOR**

**IT IS SUGGESTED THAT YOU DO NOT ORDER ANY SIGNAGE UNTIL YOU HAVE RECEIVED YOUR SIGN PERMIT THAT HAS BEEN SIGNED BY THE BUILDING, ZONING AND POSSIBLE HISTORICAL OFFICIALS OF THIS OFFICE**

**SIGNAGE PRE-APPLICATION**

PLEASE ANSWER ALL QUESTIONS

ADDRESS: 78 Island Avenue, Peaks IS. ZONE: I-B  
OWNER: Happy Cooking, Inc.  
APPLICANT: Chris Moore  
ASSESSOR NO. 84-P-3

PLEASE CIRCLE APPROPRIATE ANSWER

SINGLE TENANT LOT?  YES  NO      MULTI-TENANT LOT? YES  NO   
FREESTANDING SIGN? (ex. Pole Sign) YES  NO  --- DIMENSIONS \_\_\_\_\_ HEIGHT \_\_\_\_\_  
MORE THAN ONE SIGN? YES  NO       DIMENSIONS \_\_\_\_\_ HEIGHT \_\_\_\_\_  
SIGN ATTACHED TO BLDG.?  YES  NO      DIMENSIONS 3'10" x 1'8" ---  6.42 ft  
MORE THAN ONE SIGN? YES  NO       DIMENSIONS 3.84 x 1.67  
AWNING: YES  NO  IS AWNING BACKLIT? YES  NO  HEIGHT OFF SIDEWALK \_\_\_\_\_  
IS THERE ANY MESSAGE, TRADEMARK OR SYMBOL ON IT? \_\_\_\_\_

LIST ALL EXISTING SIGNAGE AND THEIR DIMENSIONS:

None

\*\*\* TENANT BLDG. FRONTAGE (IN FEET):

34' x 1' = 34# Allowed

\*\*\* REQUIRED INFORMATION

AREA FOR COMPUTATION

**YOU SHALL PROVIDE:**

**A SITE SKETCH AND BUILDING SKETCH SHOWING EXACTLY WHERE EXISTING AND NEW SIGNAGE IS LOCATED MUST BE PROVIDED. SKETCHES AND/OR PICTURES OF PROPOSED ARE ALSO REQUIRED.**

SIGNATURE OF APPLICANT:

Chris Moore

DATE:

BUILDING PERMIT REPORT

DATE: 23 June 2001 ADDRESS: 84 Island Ave. P.I. CBL: 084-P-003

REASON FOR PERMIT: Signage

BUILDING OWNER: Dale W. Weeks

PERMIT APPLICANT: CONTRACTOR Chris Moore

USE GROUP: \_\_\_\_\_ CONSTRUCTION TYPE: \_\_\_\_\_ CONSTRUCTION COST: \_\_\_\_\_ PERMIT FEES: \$31.40

The City's Adopted Building Code (The BOCA National Building Code/1999 with City Amendments)  
 The City's Adopted Mechanical Code (The BOCA National Mechanical Code/1993)

CONDITION(S) OF APPROVAL

This permit is being issued with the understanding that the following conditions shall be met: \*1, \*37

1. This permit does not excuse the applicant from meeting applicable State and Federal rules and laws.
2. Before concrete for foundation is placed, approvals from the Development Review Coordinator and Inspection Services must be obtained. (A 24 hour notice is required prior to inspection) "ALL LOT LINES SHALL BE CLEARLY MARKED BEFORE CALLING."
3. Foundation drain shall be placed around the perimeter of a foundation that consists of gravel or crushed stone containing not more than 10 percent material that passes through a No. 4 sieve. The drain shall extend a minimum of 12 inches beyond the outside edge of the footing. The thickness shall be such that the bottom of the drain is not higher than the bottom of the base under the floor, and that the top of the drain is not less than 6 inches above the top of the footing. The top of the drain shall be covered with an approved filter membrane material. Where a drain tile or perforated pipe is used, the invert of the pipe or tile shall not be higher than the floor elevation. The top of joints or top of perforations shall be protected with an approved filter membrane material. The pipe or tile shall be placed on not less than 2" of gravel or crushed stone, and shall be covered with not less than 6" of the same material. Section 1813.5.2
4. Foundations anchors shall be a minimum of 1/2" in diameter, 7" into the foundation wall, minimum of 12" from corners of foundation and a maximum 6' O.C. between bolts. Section 2305.17
5. Waterproofing and dampproofing shall be done in accordance with Section 1813.0 of the building code.
6. Precaution must be taken to protect concrete and masonry. Concrete Sections 1908.9-19.8.10/ Masonry Sections 2111.3-2111.4.
7. It is strongly recommended that a registered land surveyor check all foundation forms before concrete is placed. This is done to verify that the proper setbacks are maintained.
8. Private garages located beneath habitable rooms in occupancies in Use Group R-1, R-2, R-3 or I-1 shall be separated from adjacent interior spaces by fire partitions and floor/ceiling assembly which are constructed with not less than 1-hour fire resisting rating. Private garages attached side-by-side to rooms in the above occupancies shall be completely separated from the interior spaces and the attic area by means of 1/2 inch gypsum board or the equivalent applied to the garage side. (Chapter 4, Section 407.0 of the BOCA/1999)
9. All chimneys and vents shall be installed and maintained as per Chapter 12 of the City's Mechanical Code. (The BOCA National Mechanical Code/1993). Chapter 12 & NFPA 211
10. Sound transmission control in residential building shall be done in accordance with Chapter 12, Section 1214.0 of the City's Building Code.
11. Guardrails & Handrails: A guardrail system is a system of building components located near the open sides of elevated walking surfaces for the purpose of minimizing the possibility of an accidental fall from the walking surface to the lower level. Minimum height all Use Groups 42". In occupancies in Use Group A, B,H-4, I-1, I-2, M, R, public garages and open parking structures, open guards shall have balusters or be of solid material such that a sphere with a diameter of 4" cannot pass through any opening. Guards shall not have an ornamental pattern that would provide a ladder effect. Handrails shall be a minimum of 34" but not more than 38". Exception: Handrails that form part of a guard shall have a height not less than 36 inches (914 mm) and not more than 42 inches (1067 mm). Handrail grip size shall have a circular cross section with an outside diameter of at least 1 1/4" and not greater than 2". (Sections 1021 & 1022.0). Handrails shall be on both sides of stairway. (Section 1014.7)
12. Headroom in habitable space is a minimum of 7'6". (Section 1204.0)
13. Stair construction in Use Group R-3 & R-4 is a minimum of 10" tread and 7 1/2" maximum rise. All other Use Group minimum 11" tread, 7" maximum rise. (Section 1014.0)
14. The minimum headroom in all parts of a stairway shall not be less than 80 inches. (6'8") 1014.4
15. The Minimum required width of a corridor shall be determined by the most restrictive of the criteria under section 1011.3 but not less than 36".
16. Every sleeping room below the fourth story in buildings of Use Groups R and I-1 shall have at least one operable window or exterior door approved for emergency egress or rescue. The units must be operable from the inside without the use of special knowledge or separate tools. Where windows are provided as means of egress or rescue they shall have a sill height not more than 44 inches (1118mm) above the floor. All egress or rescue windows from sleeping rooms shall have a minimum net clear opening height dimension of 24 inches (610mm). The minimum net clear opening width dimension shall be 20 inches (508)mm, and a minimum net clear opening of 5.7 sq. ft. (Section 1010.4)
17. Each apartment shall have access to two (2) separate, remote and approved means of egress. A single exit is acceptable when it exits directly from the apartment to the building exterior with no communications to other apartment units. (Section 1010.1)
18. All vertical openings shall be enclosed with construction having a fire rating of at least one (1) hour, including fire doors with self closure's. (Over 3 stories in height requirements for fire rating is two (2) hours. (Section 710.0)
19. The boiler shall be protected by enclosing with (1) hour fire rated construction including fire doors and ceiling, or by providing automatic extinguishment. (Table 302.1.1)

6/24

20. All single and multiple station smoke detectors shall be of an approved type and shall be installed in accordance with the provisions of the City's Building Code Chapter 9, Section 2205.2 (BOCA National Building Code/1999), and NFPA 72 Chapter 10 & 12. (Smoke detectors shall be installed and maintained at the following locations):
  - In the immediate vicinity of bedrooms
  - In all bedrooms
  - In each story within a dwelling unit, including basements
21. A portable fire extinguisher shall be located as per NFPA #10. They shall bear the label of an approved agency and be of an approved type. (Section 921.0)
22. The Fire Alarm System shall be installed and maintained to NFPA #72 Standard.
23. The Sprinkler System shall be installed and maintained to NFPA #13 Standard.
24. All exit signs, lights and means of egress lighting shall be done in accordance with Chapter 10 Section & Subsections 1023.0 & 1024.0 of the City's Building Code. (The BOCA National Building Code/1999)
25. Section 25 - 135 of the Municipal Code for the City of Portland states, "No person or utility shall be granted a permit to excavate or open any street or sidewalk from the time of November 15 of each year to April 15 of the following year".
26. The builder of a facility to which Section 4594-C of the Maine State Human Rights Act Title 5 MRSA refers, shall obtain a certification from a design professional that the plans commencing construction of the facility, the builder shall submit the certification the Division of Inspection Services.
27. Ventilation and access shall meet the requirements of Chapter 12 Sections 1210.0 and 1211.0 of the City's Building Code. (Crawl spaces & attics).
28. All electrical, plumbing and HVAC permits must be obtained by Master Licensed holders of their trade. **No closing in of walls until all electrical (min. 72 hours notice) and plumbing inspections have been done.**
29. All requirements must be met before a final Certificate of Occupancy is issued.
30. All building elements shall meet the fastening schedule as per Table 2305.2 of the City's Building Code (The BOCA National Building Code/1996).
31. Ventilation of spaces within a building shall be done in accordance with the City's Mechanical code (The BOCA National Mechanical Code/1993). (Chapter M-16)
32. Please read and implement the attached Land Use Zoning report requirements.
33. Boring, cutting and notching shall be done in accordance with Sections 2305.3, 2305.3.1, 2305.4.4 and 2305.5.1 of the City's Building Code.
34. Bridging shall comply with Section 2305.16.
35. Glass and glazing shall meet the requirements of Chapter 24 of the building code. (Safety Glazing Section 2406.0)
36. All flashing shall comply with Section 1406.3.10.
37. All signage shall be done in accordance with Section 3102.0 signs of the City's Building Code, (The BOCA National Building Code/1999).

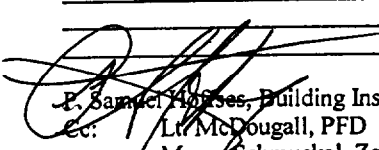
  
 E. Samuel Hennes, Building Inspector  
 cc: Lt. McDougall, PFD  
 Marge Schmuckal, Zoning Administrator  
 Michael Nugent, Inspection Service Manager

PSH 10/1/00

**\*\*This permit is herewith issued, on the basis of plans submitted and conditions placed on these plans, any deviations shall require a separate approval.**

**\*\*\*THIS PERMIT HAS BEEN ISSUED WITH THE UNDERSTANDING THAT ALL THE CONDITIONS OF THE APPROVAL SHALL BE COMPLETED. THEREFORE, BEFORE THE WORK IS COMPLETED A REVISED PLAN OR STATEMENT FROM THE PERMIT HOLDER SHALL BE SUBMITTED TO THIS OFFICE SHOWING OR EXPLAINING THAT THE CONDITIONS HAVE BEEN MET. IF THIS REQUIREMENT IS NOT RECEIVED YOUR CERTIFICATE OF OCCUPANCY SHALL BE WITHHELD. ( You Shall Call for Inspections )**

**\*\*\*\*ALL PLANS THAT REQUIRE A PROFESSIONAL DESIGNER'S SEAL, (AS PER SECTION 114.0 OF THE BUILDING CODE) SHALL ALSO BE PRESENTED TO THIS DIVISION ON AUTO CAD LT. 2000, DXF FORMAT OR EQUIVALENT.**

**\*\*\*\*\*CERTIFICATE OF OCCUPANCY FEE \$50.00**



# ACORD INSURANCE BINDER

OP ID JH

DATE  
06/08/01

**THIS BINDER IS A TEMPORARY INSURANCE CONTRACT, SUBJECT TO THE CONDITIONS SHOWN ON THE REVERSE SIDE OF THIS FORM.**

<b>PRODUCER</b> PHONE (A/C, No, Ext): 207-773-8156 207-773-6647  Turner Barker Insurance One India Street Portland ME 04101  Joan Hopkins  CODE: _____ SUB CODE: _____ AGENCY CUSTOMER ID: HAPPY-3 INSURED Happy Cooking, Inc. Chris Moore & Melissa Hall 5 Ocean View Terrace Peaks Island ME 04108	<b>COMPANY</b> Mountain Valley Indemnity BINDER # 1055  <table border="1" style="width:100%; border-collapse: collapse;"> <tr> <th colspan="2">EFFECTIVE</th> <th colspan="2">EXPIRATION</th> </tr> <tr> <th>DATE</th> <th>TIME</th> <th>DATE</th> <th>TIME</th> </tr> <tr> <td>06/08/01</td> <td>12:01</td> <td>07/08/01</td> <td>NOON</td> </tr> </table> THIS BINDER IS ISSUED TO EXTEND COVERAGE IN THE ABOVE NAMED COMPANY PER EXPIRING POLICY #: BOUND  <b>DESCRIPTION OF OPERATIONS/VEHICLES/PROPERTY (Including Location)</b> Location: 1 Building: 1 Restaurant: 84 Island Avenue, Peaks Island	EFFECTIVE		EXPIRATION		DATE	TIME	DATE	TIME	06/08/01	12:01	07/08/01	NOON
EFFECTIVE		EXPIRATION											
DATE	TIME	DATE	TIME										
06/08/01	12:01	07/08/01	NOON										

**COVERAGES**

TYPE OF INSURANCE	COVERAGE/FORMS	DEDUCTIBLE	COINS %	LIMITS AMOUNT
<b>PROPERTY</b> CAUSES OF LOSS <input type="checkbox"/> BASIC <input type="checkbox"/> BROAD <input checked="" type="checkbox"/> SPEC	Building Personal Property Bus Income-Actual Loss Sust	500 500		150000 40000
<b>GENERAL LIABILITY</b> <input checked="" type="checkbox"/> COMMERCIAL GENERAL LIABILITY <input type="checkbox"/> CLAIMS MADE <input checked="" type="checkbox"/> OCCUR <input checked="" type="checkbox"/> Liquor Liability	RETRO DATE FOR CLAIMS MADE: _____			EACH OCCURRENCE \$1000000 FIRE DAMAGE (Any one fire) \$50000 MED EXP (Any one person) \$5000 PERSONAL & ADV INJURY \$1000000 GENERAL AGGREGATE \$2000000 PRODUCTS - COMP/OP AGG \$1000000
<b>AUTOMOBILE LIABILITY</b> <input type="checkbox"/> ANY AUTO <input type="checkbox"/> ALL OWNED AUTOS <input type="checkbox"/> SCHEDULED AUTOS <input type="checkbox"/> HIRED AUTOS <input type="checkbox"/> NON-OWNED AUTOS				COMBINED SINGLE LIMIT \$ BODILY INJURY (Per person) \$ BODILY INJURY (Per accident) \$ PROPERTY DAMAGE \$ MEDICAL PAYMENTS \$ PERSONAL INJURY PROT \$ UNINSURED MOTORIST \$
<b>AUTO PHYSICAL DAMAGE</b> DEDUCTIBLE <input type="checkbox"/> COLLISION: _____ <input type="checkbox"/> OTHER THAN COL: _____	<input type="checkbox"/> ALL VEHICLES <input type="checkbox"/> SCHEDULED VEHICLES			ACTUAL CASH VALUE \$ STATED AMOUNT \$ OTHER \$
<b>GARAGE LIABILITY</b> <input type="checkbox"/> ANY AUTO				AUTO ONLY - EA ACCIDENT \$ OTHER THAN AUTO ONLY: EACH ACCIDENT \$ AGGREGATE \$
<b>EXCESS LIABILITY</b> <input type="checkbox"/> UMBRELLA FORM <input type="checkbox"/> OTHER THAN UMBRELLA FORM	RETRO DATE FOR CLAIMS MADE: _____			EACH OCCURRENCE \$ AGGREGATE \$ SELF-INSURED RETENTION \$
<b>WORKER'S COMPENSATION AND EMPLOYER'S LIABILITY</b>				<input checked="" type="checkbox"/> WC STATUTORY LIMITS E.L. EACH ACCIDENT \$100000 E.L. DISEASE - EA EMPLOYEE \$100000 E.L. DISEASE - POLICY LIMIT \$500000
<b>SPECIAL CONDITIONS/ OTHER COVERAGES</b>				FEES \$ TAXES \$ ESTIMATED TOTAL PREMIUM \$

**NAME & ADDRESS**

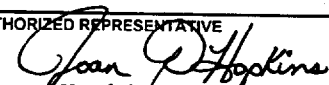
Jeannine Larochele and Dale Weeks 182 Two Lights Road Cape Elizabeth ME 04107	<input checked="" type="checkbox"/> MORTGAGEE <input checked="" type="checkbox"/> ADDITIONAL INSURED <input type="checkbox"/> LOSS PAYEE LOAN # _____ AUTHORIZED REPRESENTATIVE  Joan Hopkins
--	--





## SUPPLEMENTAL APPLICATION FORM ON-PREMISE DIAGRAM

In an effort to clearly define your licensed premise and the areas that consumption and storage of liquor is allowed, The Bureau of Liquor Enforcement is requiring all applicants to submit a diagram of the premise to be licensed in addition to a completed license application.

Diagrams should be submitted on this form and should be as accurate as possible. Be sure to label the areas of your diagram including entrances, office area, kitchen, storage areas, dining rooms, lounges, function rooms, decks and all areas that you are requesting approval from the Bureau for liquor consumption.

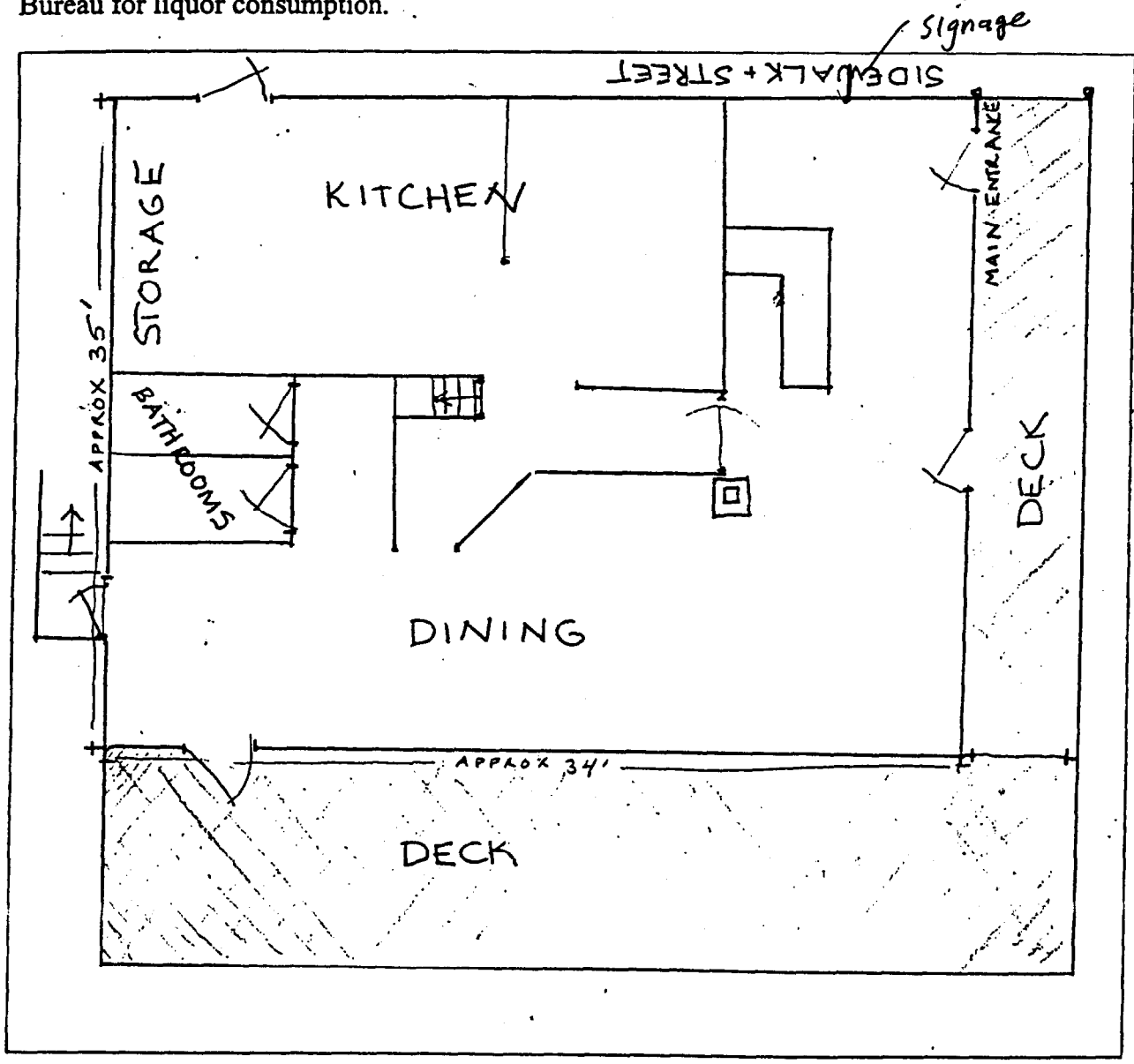

OFFICES LOCATED AT: 397 WATER STREET GARDINER, MAINE 03345

(207) 624-8745 (Voice)

(207) 624-4478 (TDD)

(207) 624-8767 (Fax)

