

THOMPSON JOHNSON WOODWORKS  
 115 ISLAND AVENUE  
 PEAKS ISLAND ME 04108  
 207.766.5919

Page One

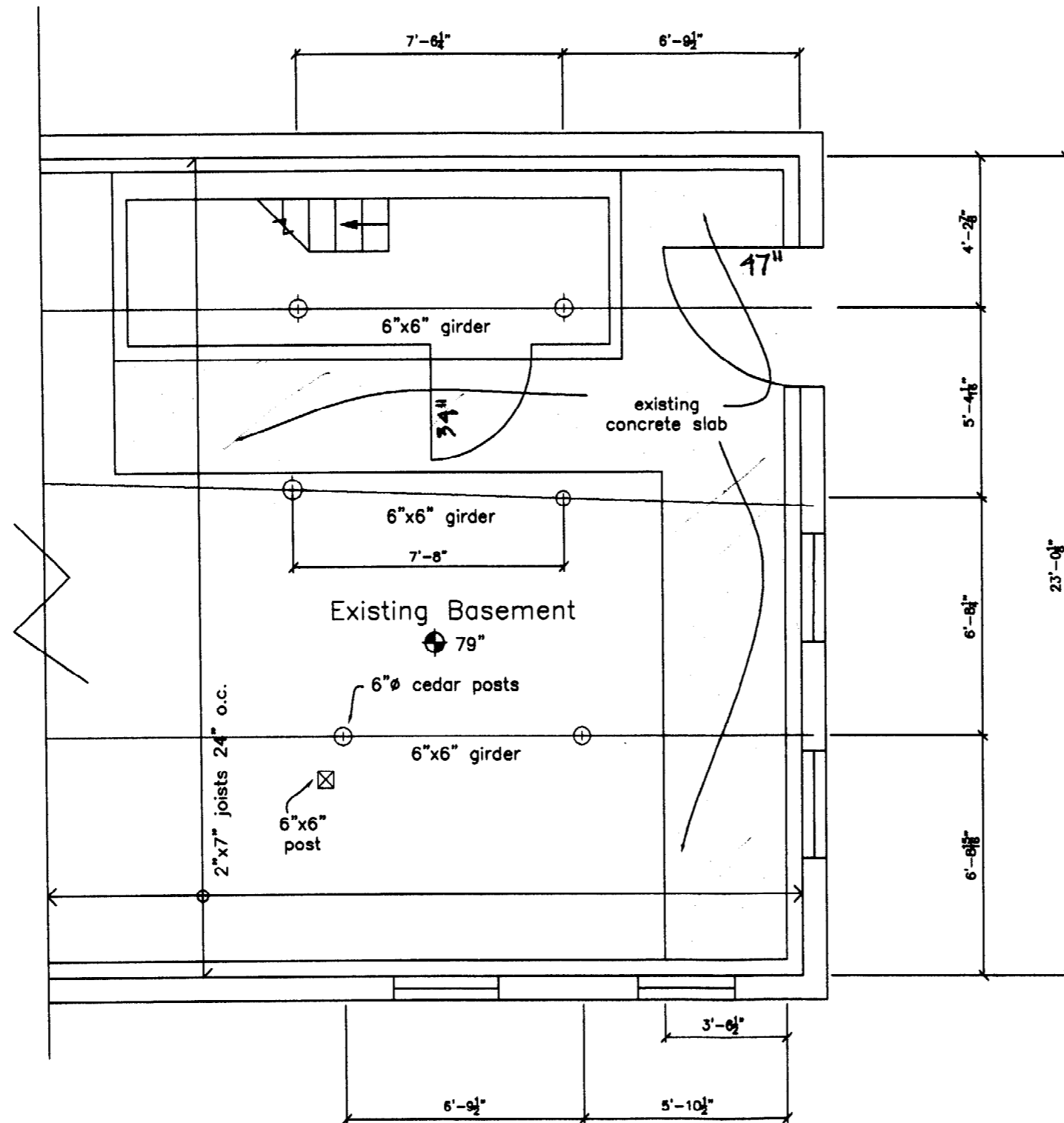

Notes

Existing Basement

APPENDUM  
 SUBMISSION

PROJECT  
**Casey Gaal**

DATE  
**1.15.04**

REVISED

SCALE  
**1/4" = 1'-0"**

DRAWN BY

ITEM

Notes

Existing First  
Floor

ADDENDUM  
SUBMISSION

PROJECT  
Casey Gaal

DATE  
1.15.04

REVISED

SCALE  
1/4" = 1'-0"

DRAWN BY

ITEM

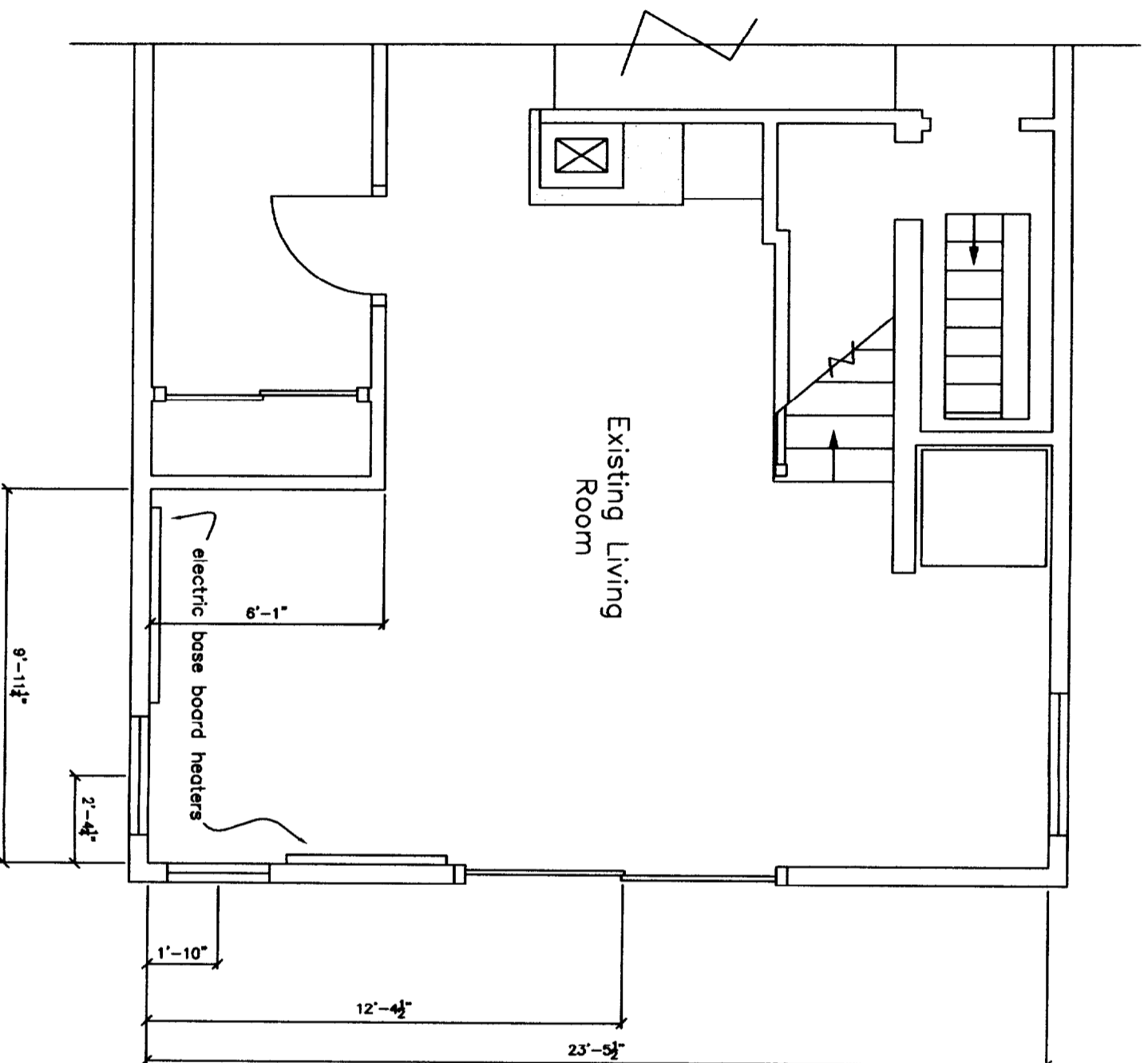

THOMPSON JOHNSON WOODWORKS  
115 ISLAND AVENUE  
PEAKS ISLAND ME 04108  
207.766.5919

Page Three

Notes

### Proposed Basement Plan

APPENDUM  
SUBMISSION

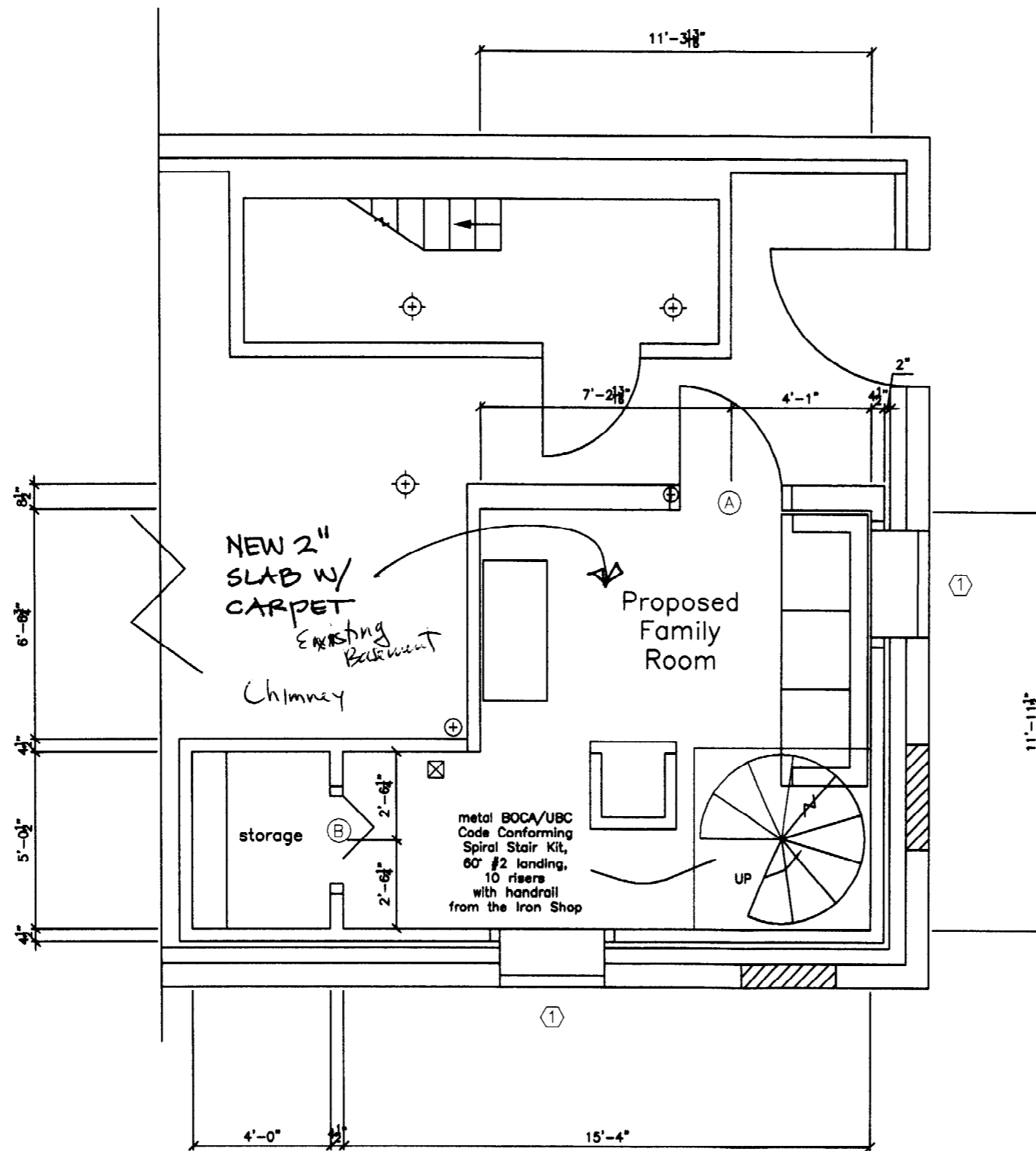

PROJECT **Casey Gaal**

DATE **1.15.04** REVISED

SCALE DRAWN BY

ITEM

THOMPSON JOHNSON WOODWORKS

115 ISLAND AVENUE  
PEAKS ISLAND ME 04108  
207.766.5919

Page Four

Notes

### Proposed First Floor Plan

APPENDIX  
SUBMISSION

PROJECT  
**Casey Gaal**

DATE  
**1.15.04**

REVISED

SCALE  
**1/4"=1'-0"**

DRAWN BY

ITEM

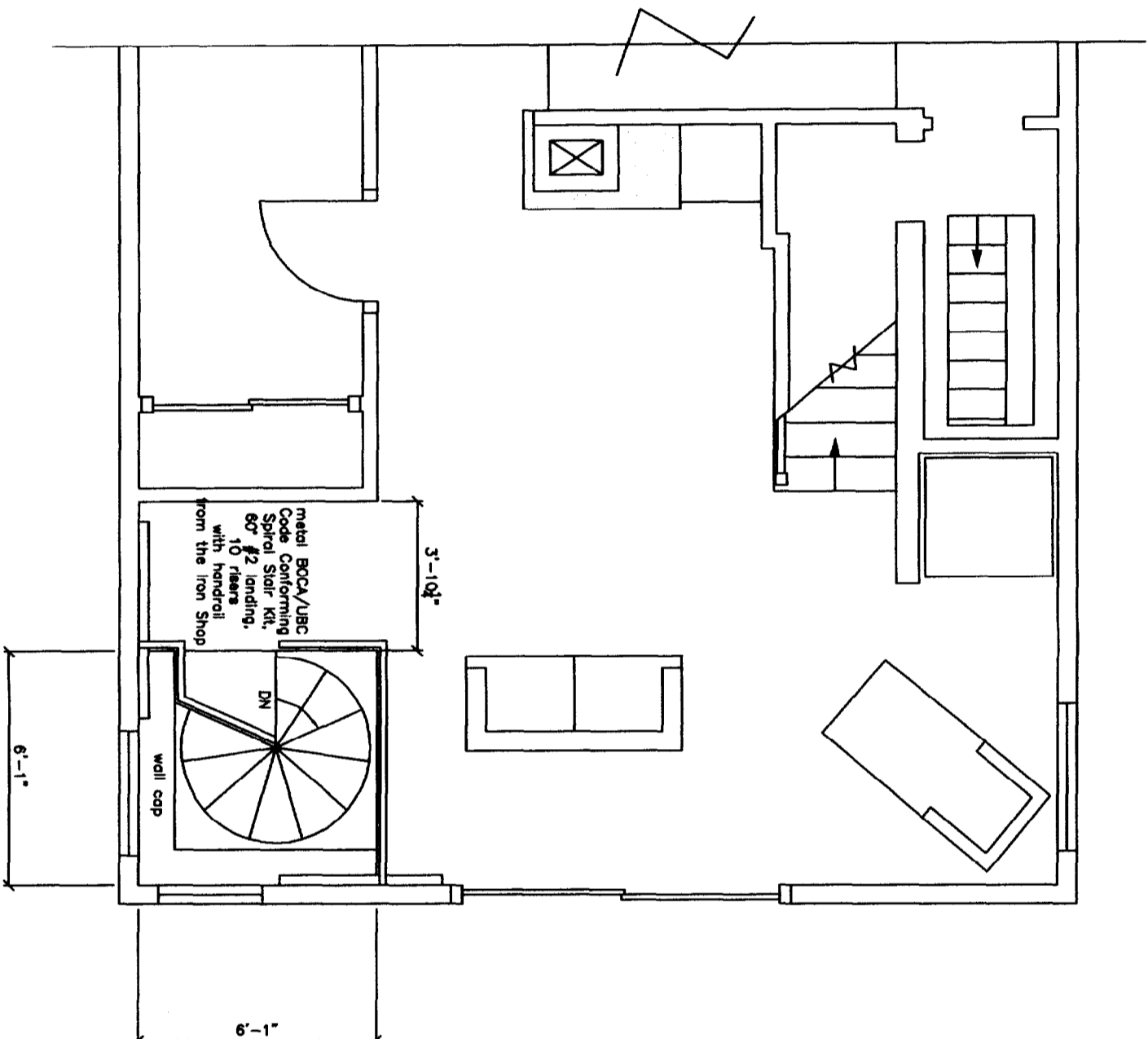

THOMPSON JOHNSON WOODWORKS

115 ISLAND AVENUE  
PEAKS ISLAND ME 04108  
207.766.5919

Page Five

Notes

### First Floor Framing

ADDENDUM  
SUBMISSION

PROJECT  
**Casey Gaal**

DATE  
**1.15.04**

REVISED

SCALE  
**1/4" = 1'-0"**

DRAWN BY

ITEM

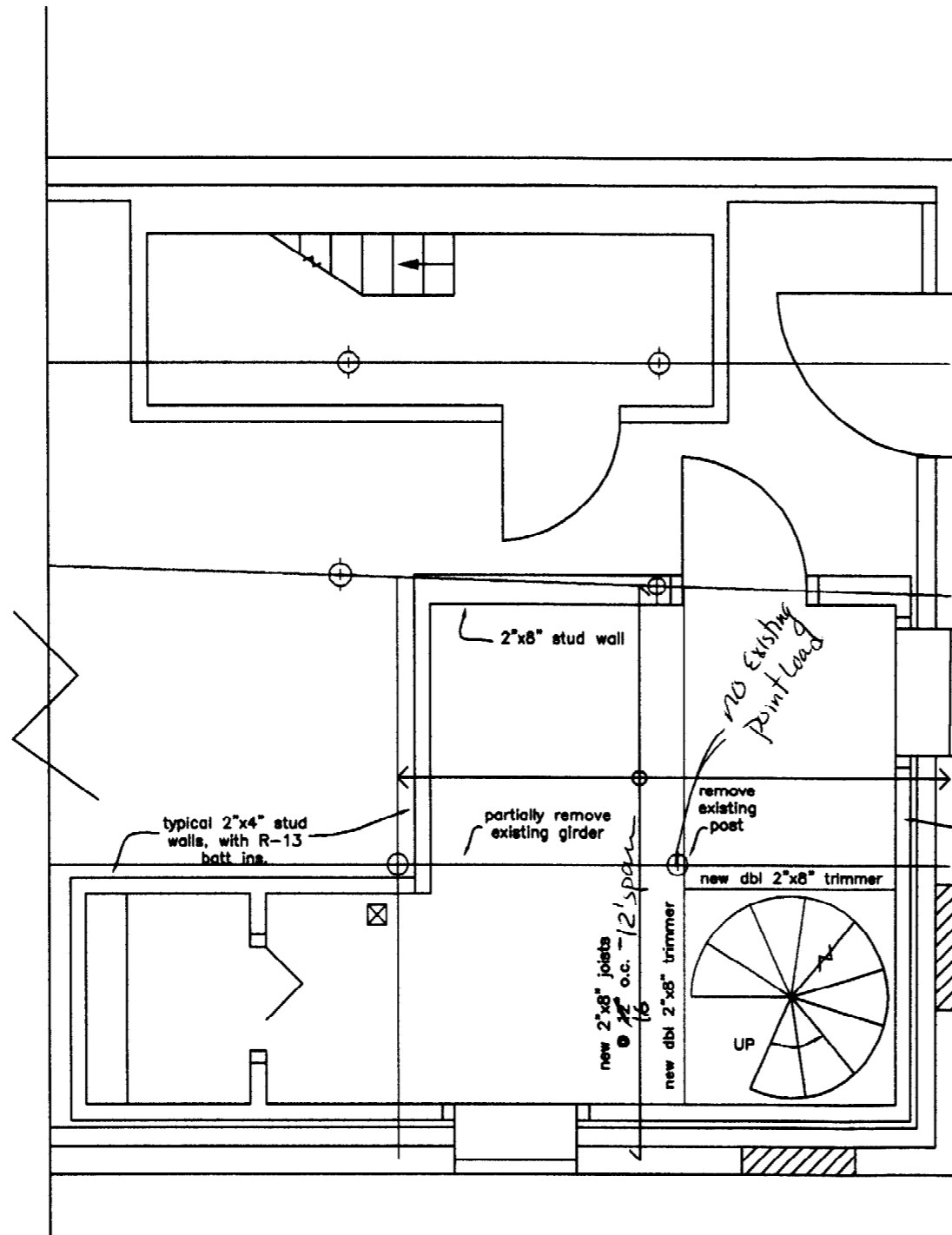

typical 2"x4" stud walls,  
with R-13 batt ins., and  
2" gap @ existing  
concrete wall

6'5<sup>3</sup>/<sub>4</sub>" New ceiling HT  
in family room

2x8 joist + gwb

6'7" + 3/4" = 6'-6<sup>1</sup>/<sub>4</sub>"

- 1/2" gwb = 6'-5<sup>3</sup>/<sub>4</sub>"