

2ND FLOOR FRAMING
 - 3/4" FLOOR SHEATHING - TYPOND
 G. LUED & SCREWED.
 - 2x10 FLOOR JOISTS - TY @ 16" O.C.

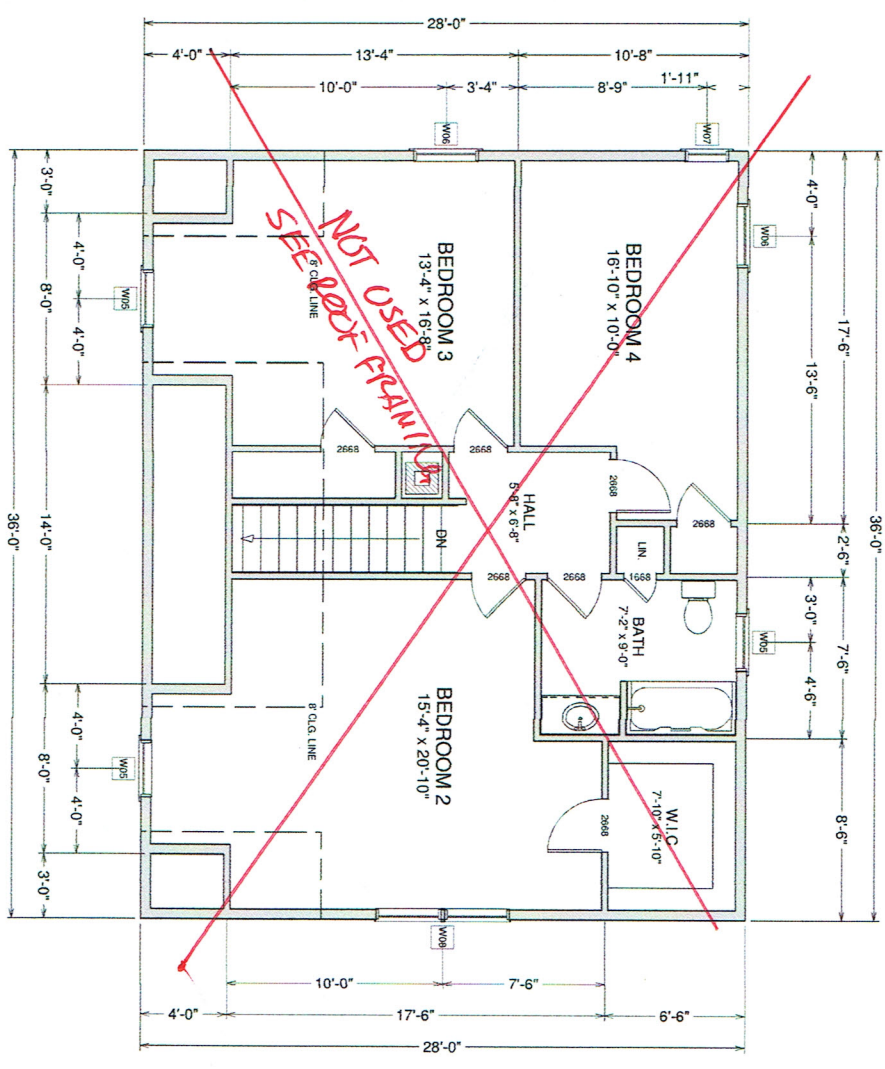
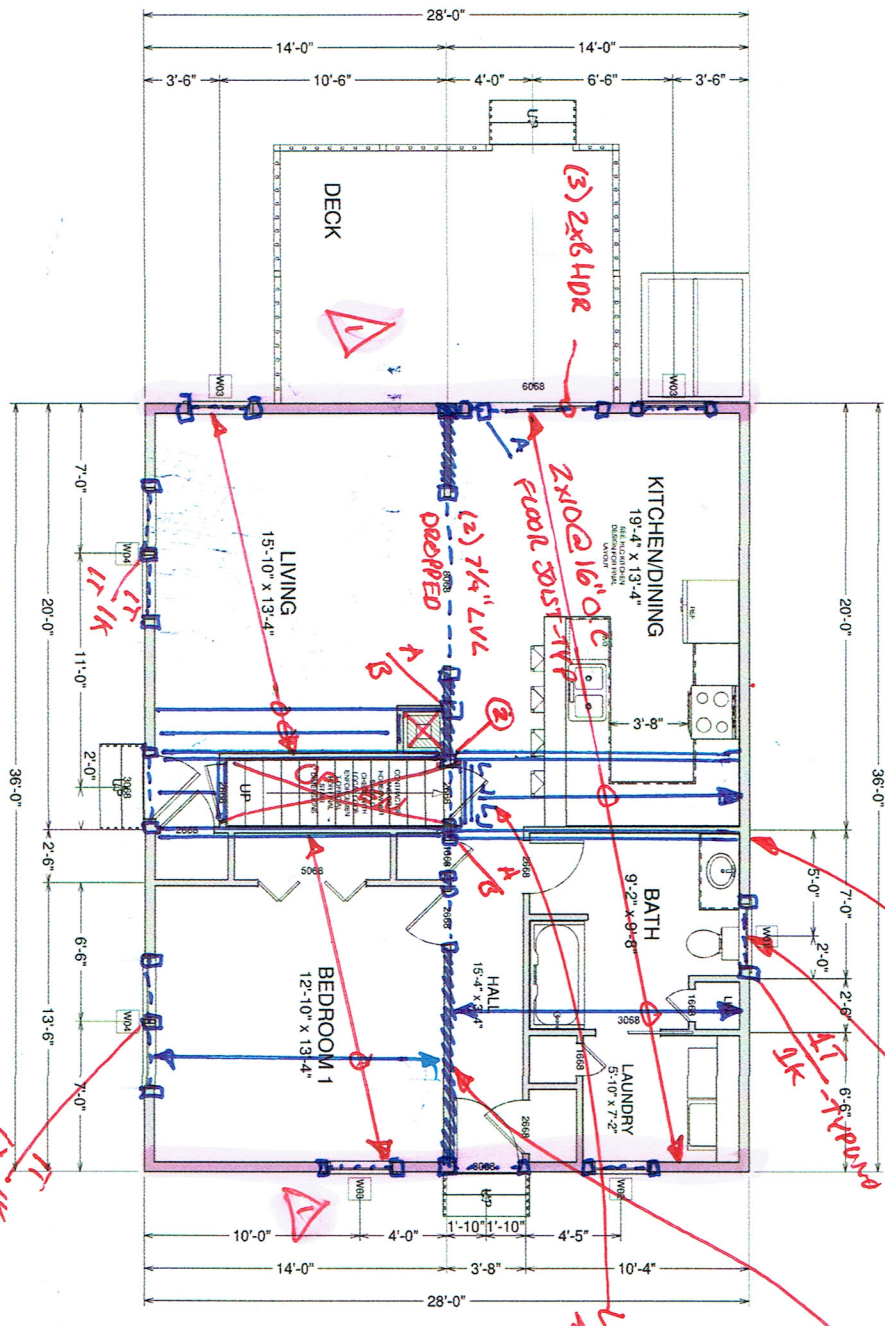

WINDOW SCHEDULE			
NUMBER	FLOOR	DESCRIPTION	CODE
W01	1	AWNING	
W02	1	DOUBLE HUNG	2636-NJCCON
W03	1	DOUBLE HUNG	30410-2-NJCCON
W04	2	DOUBLE HUNG	30410-2-NJCCON
W05	2	DOUBLE HUNG	2636-NJCCON
W06	2	DOUBLE HUNG	30410-2-NJCCON
W07	1	FIXED GLASS	
W08	2	MULLED UNIT	30410-2-NJCCON

WALL SHEATHING NOTES

- ALL EXTERIOR WALLS SHEATHED W/ ZIP-R
- SHEATHING PER HEAD, R-6
- BLOCK ALL PANEL EDGES OF ZIP-R-TYP.
- FASTEN ZIP-R W/ 8D COMMON NAILS @ 3" EDGE & 6" FIELD SPACING.
- 5/8" INTERIOR GYP SHALL BE FASTENED W/ 6D LARGER NAILS
- 7" MAX FASTENER SPACING (UNBLOCKED) AT WALLS INDICATED BY [Symbol]

2x6 @ 16" O.C. W/ 1/16" OSB EXTERIOR B.W. - TYPOND
 ZIP-R SHEATHING W/ 1" OF FOAM.
 (3) 2x6 HDL - TYPOND
 2x4 @ 16" O.C. INTERIOR B.W. BEDRM
 AS INDICATED BY [Symbol]

REVISED
 10/13/14

12 LOCATIONS TO SERVE YOU BETTER
www.hammondlumber.com

MATTHEW MULKERN

28' x 36'
CAPE

PREPARED BY: **BEP**
 SALES PERSON: **RGN**

REVISIONS

PRE:	04/15/14
R1:	04/22/14
R2:	MM/DD/YY
FNL:	04/23/14

DRAWING NUMBER: **CP14015**

PRINT DATE:	4/23/2014
DRAWING SCALE:	1/4" = 1'0"

PAGE: **3 of 4**

HOME PLANNING CENTER
 Drafting & Estimating
Hammond Lumber Company

DISCLAIMER

DRAWINGS ARE PROVIDED BY HAMMOND LUMBER COMPANY AS A SERVICE TO ITS CUSTOMERS AND ARE INTENDED FOR INFORMATIONAL AND ILLUSTRATIVE PURPOSES ONLY. THE INFORMATION PRESENTED IN THESE DRAWINGS IS NOT PREPARED OR REVIEWED BY A REGISTERED ARCHITECT AND SHOULD NOT BE USED AS A BASIS FOR CONSTRUCTION. HAMMOND LUMBER COMPANY SUGGESTS THAT ITS CUSTOMERS SEEK THE SERVICES OF A REGISTERED ARCHITECT TO OBTAIN TECHNICAL BLUEPRINTS IF THE CUSTOMER DESIRES TO PROCEED FURTHER. DRAWINGS ARE NOT TO BE USED AS A BASIS FOR CONSTRUCTION AND HAMMOND LUMBER COMPANY DISCLAIMS ANY RESPONSIBILITY IF THEY ARE SO USED.