

MATTHEW MULKERN

4 ADAMS STREET  
PEAKS ISLAND, MAINE 04108

JAMES W. GREENWELL, AIA, PLLC  
ARCHITECT

130 ISLAND AVENUE  
PEAKS ISLAND, ME 04108

VOICE 207-766-2509  
CELL 202-607-8976

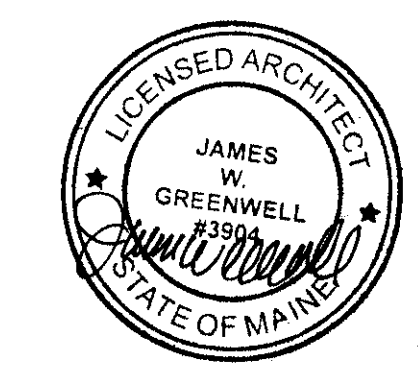

professional seal

consultants

ISSUE DATE

PERMITS 10-17-2014

SCALE: 1/4" = 1'-0"

ELEVATIONS

A-3

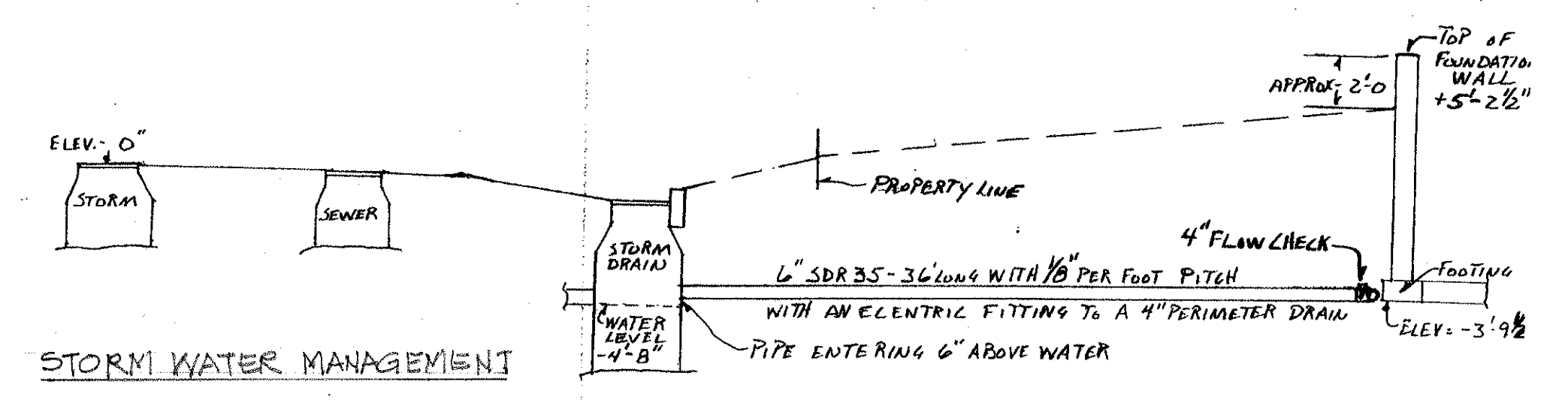

STORM WATER MANAGEMENT



3

SOUTH ELEVATION

scale : 1/4" = 1'-0"



4

EAST ELEVATION

scale : 1/4" = 1'-0"

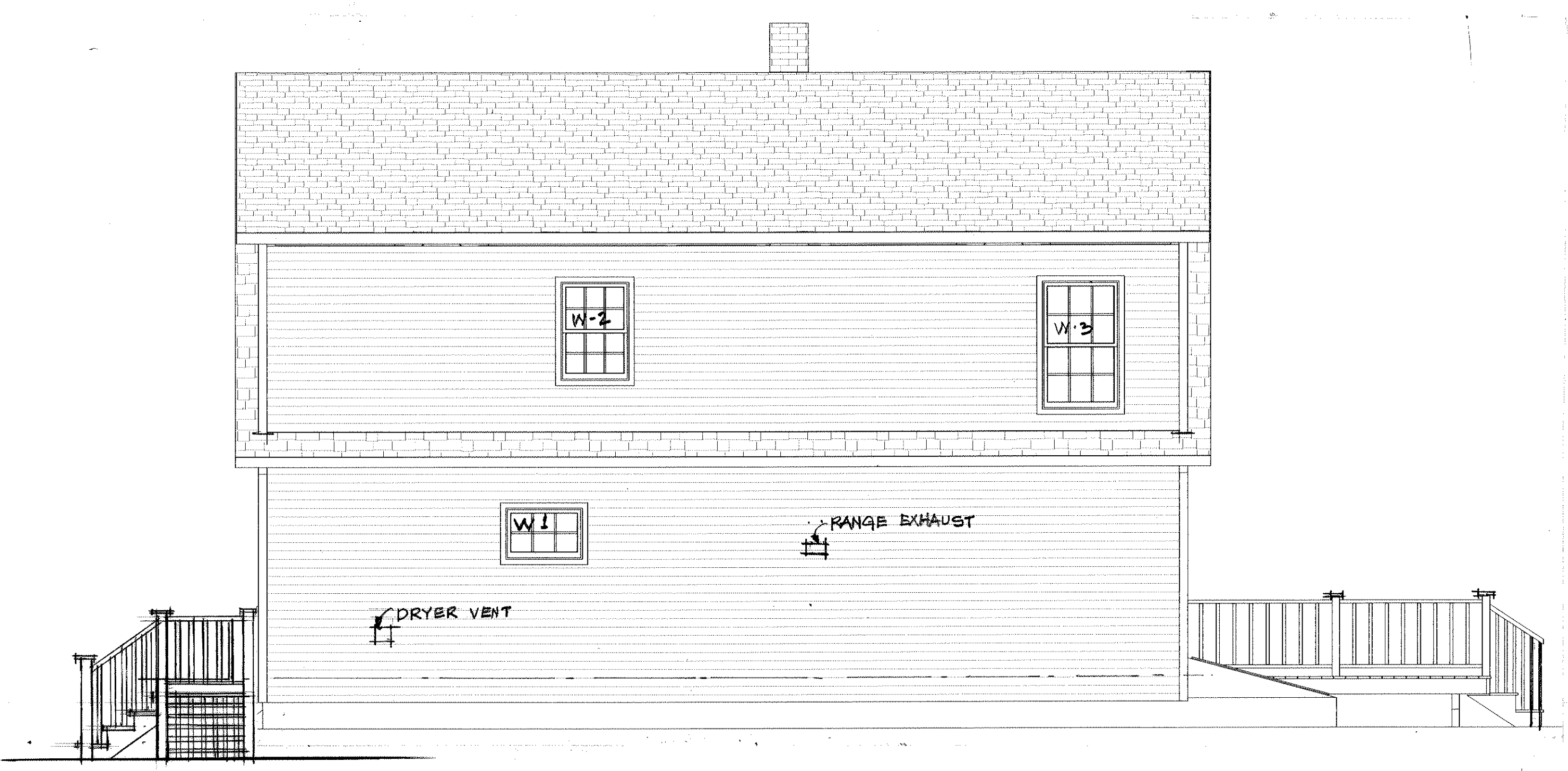

1

NORTHELEVATION

scale : 1/4" = 1'-0"



2

WEST ELEVATION

scale : 1/4" = 1'-0"

