

**2** EXISTING NORTH ELEVATION  
Scale: 1/4" = 1'-0"

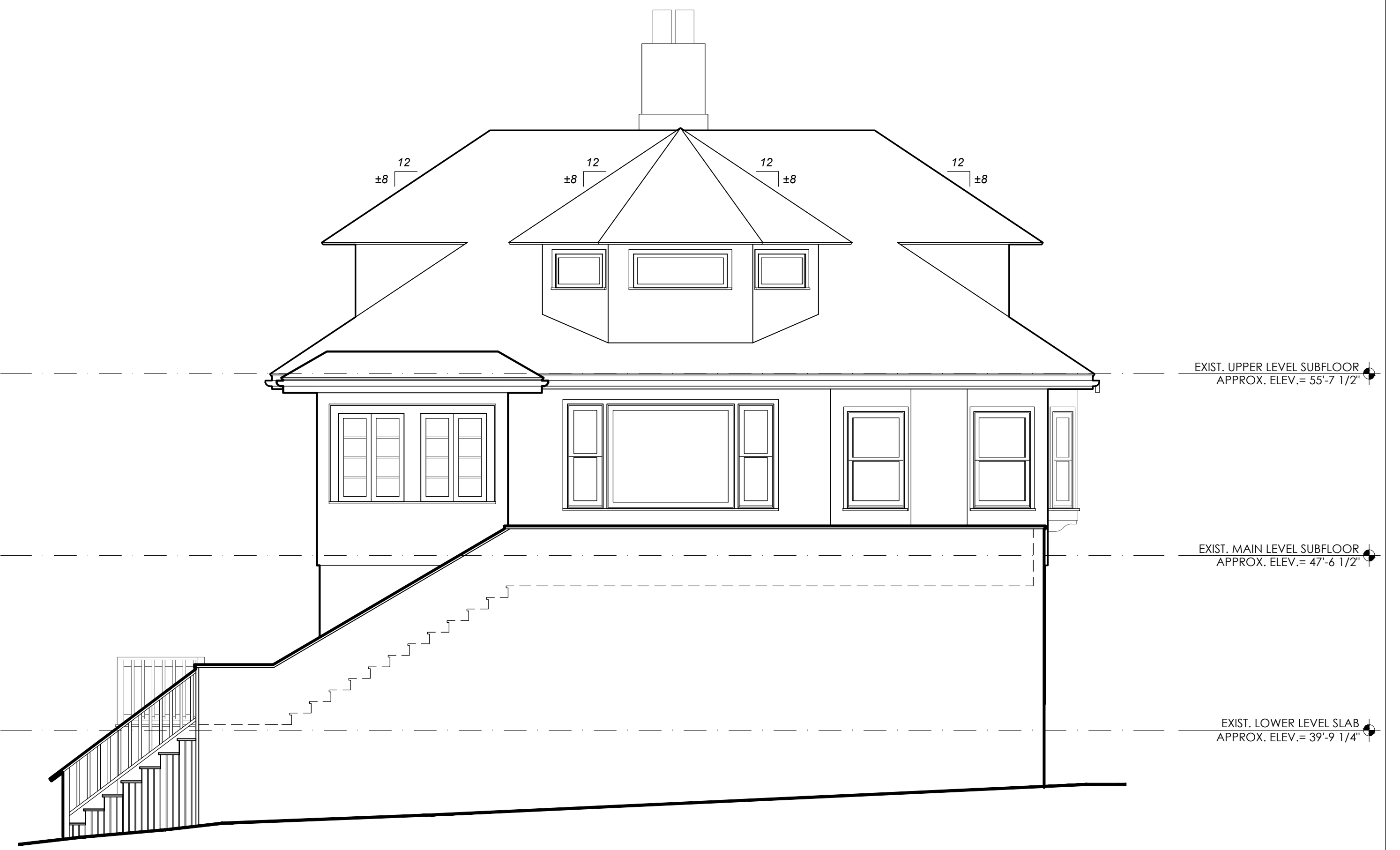

**1** EXISTING SOUTH ELEVATION  
Scale: 1/4" = 1'-0"



**4** EXISTING WEST ELEVATION  
Scale: 1/4" = 1'-0"



**3** EXISTING EAST ELEVATION  
Scale: 1/4" = 1'-0"