

CHRETIEN CONSTRUCTION INC
 CARL M CHRETIEN SR
 35 BERRY RD
 SACO, ME 04072
 207-284-5843



carl-
 ch@chretienconstructioninc.com

Consultant
 Address
 Phone
 Fax
 e-mail

Consultant
 Address
 Phone
 Fax
 e-mail

Consultant
 Address
 Phone
 Fax
 e-mail

Consultant
 Address
 Phone
 Fax
 e-mail

No.	Description	Date



Member	
John & Diane Gardell	
Deck	
101 Shingle Mill Ln Andover, Massachusetts 02339	
First Floor Plan	
COPYRIGHT 2005:	CHRETIEN CONSTRUCTION INC
PROJECT NUMBER:	2016-2
DATE:	Issue Date
DRAWN BY:	Carl Chretien
CHECKED BY:	CMC
A101	
SHEET INDEX:	1
TOTAL SHEETS:	
SCALE:	As indicated

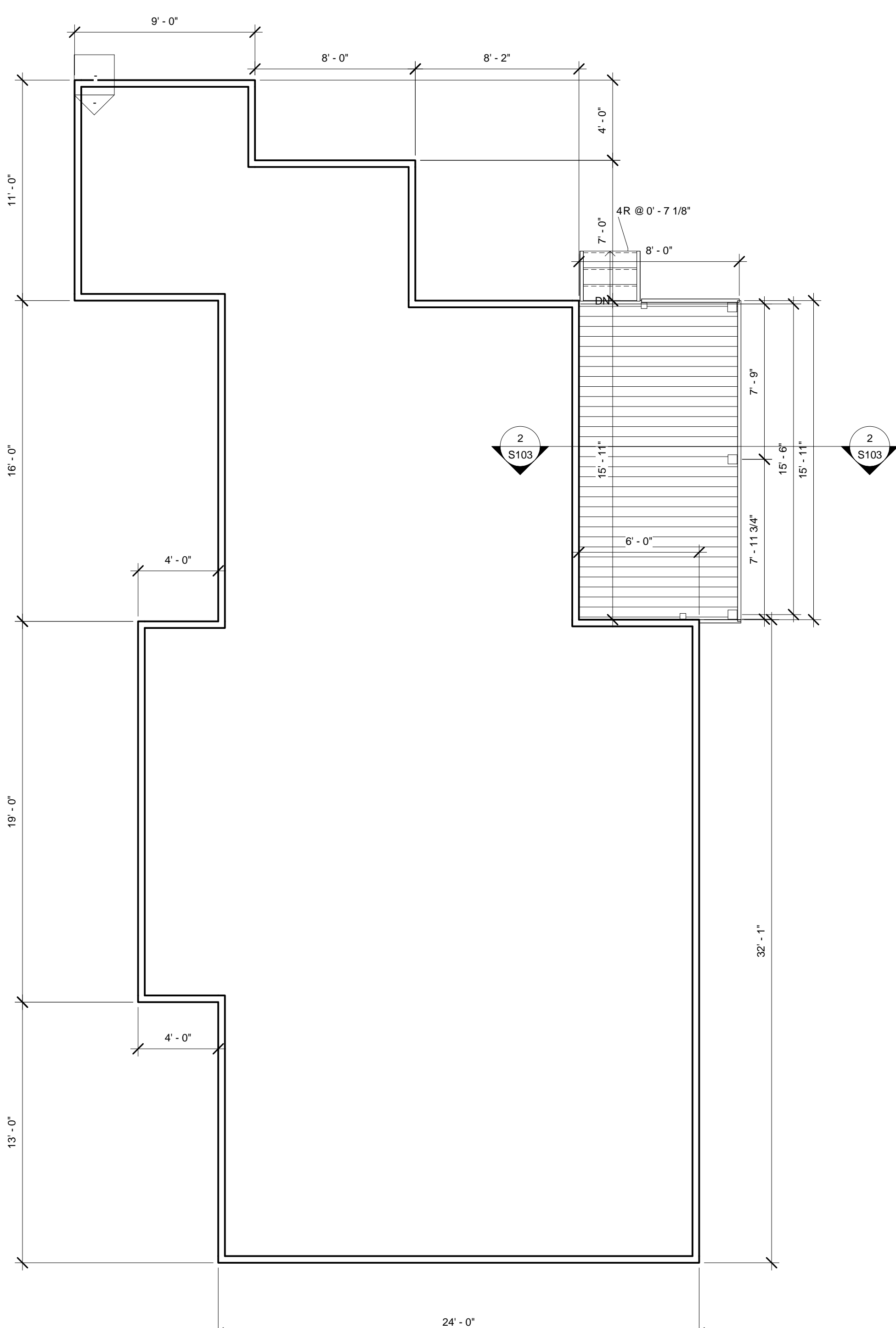

2 Site Plan
 1" = 20'-0"

1 First Floor
 1/4" = 1'-0"



SEE COVER SHEET FOR GENERAL NOTES
 INFORMATION SHOWN ON THE COVER SHEET APPLIES TO ALL TRADES FOR THE WORK OF THIS PROJECT, AND INCLUDES TYPICAL NOTES AND SPECIFIC CODE REQUIREMENTS FOR THOSE TRADES.

CONTRACTOR SHALL MEASURE AND VERIFY ALL DIMENSIONS AT THE WORK.
 THIS DRAWING IS A PART OF A FULL SET OF DRAWINGS COMPRISING THE CONTRACT DOCUMENTS FOR THE WORK OF THIS PROJECT. THE DESIGNER/OWNER ACCEPTS NO RESPONSIBILITY FOR THE CONTRACTORS' ERRORS OR OMISSIONS IF EACH TRADE DOES NOT HAVE THE FULL SET OF DRAWINGS AND SPECIFICATIONS.

COPYRIGHT
 THE MATERIAL CONTAINED IN THESE DRAWINGS AND THE DESIGN THEY ARE INTENDED TO CONVEY ARE THE EXCLUSIVE PROPERTY OF Chretien Construction Inc. POSSESSION AND USE HEREOF IS GRANTED ONLY CONFIDENTIALLY IN CONNECTION WITH CONSTRUCTION OF THE BUILDING DEPICTED HEREIN AS AUTHORIZED BY Chretien Construction Inc. THE RECIPIENT AGREES TO ABIDE BY THESE RESTRICTIONS. ANY USE, REPRODUCTION OR DISCLOSURE OF ANY INFORMATION, IN WHOLE OR IN PART, CONTAINED HEREIN, WITHOUT WRITTEN PERMISSION OF Chretien Construction Inc., IS EXPRESSLY PROHIBITED.