

**Project:**  
 La Pierre / Adamchick Residence  
 Phase II  
 56 Weymouth Way  
 (formerly 31 East Side Drive)  
 Great Diamond Island, Maine

**Notes:**

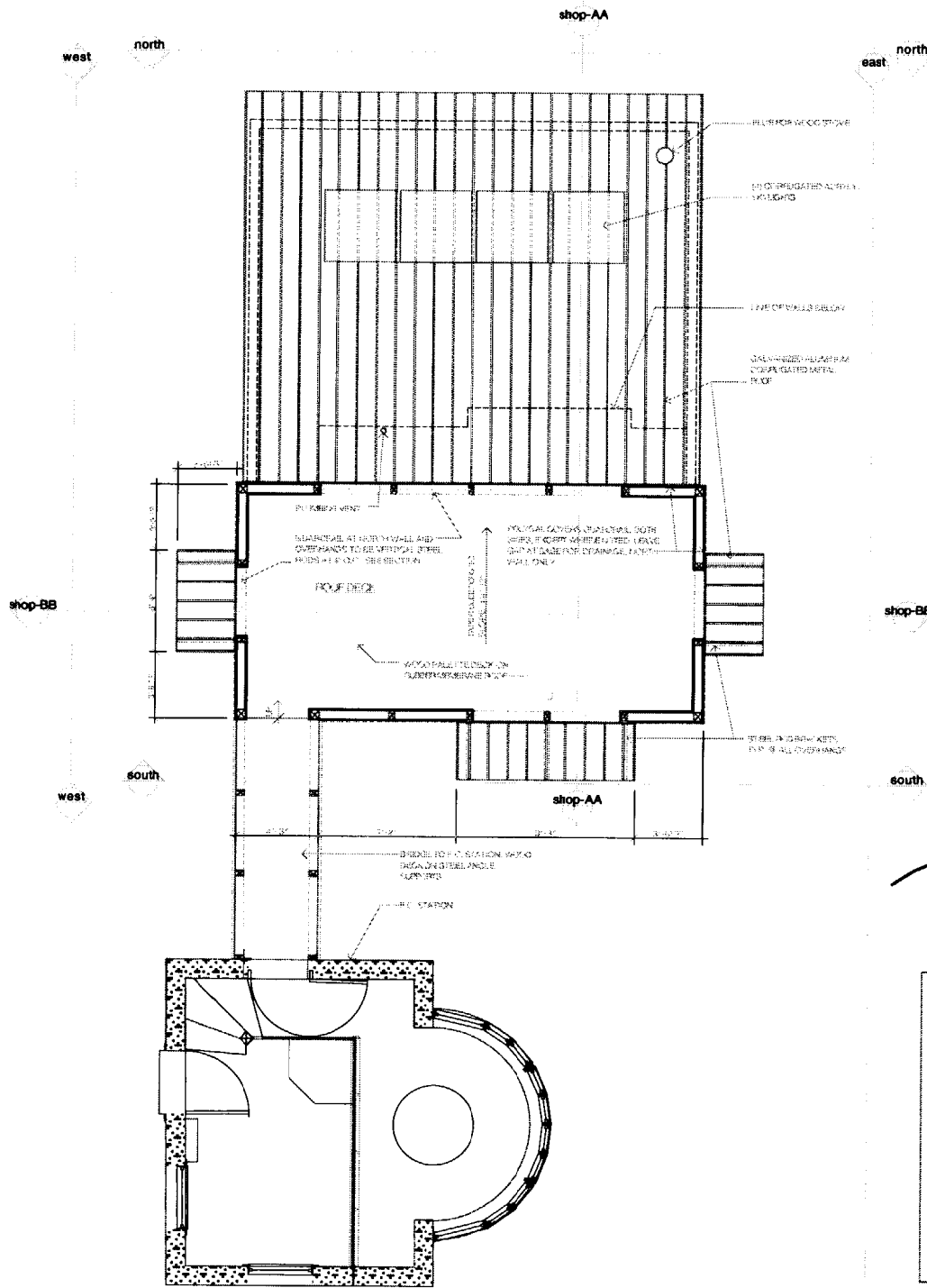

**ROOF PLAN**  
 1/4" = 1'-0"

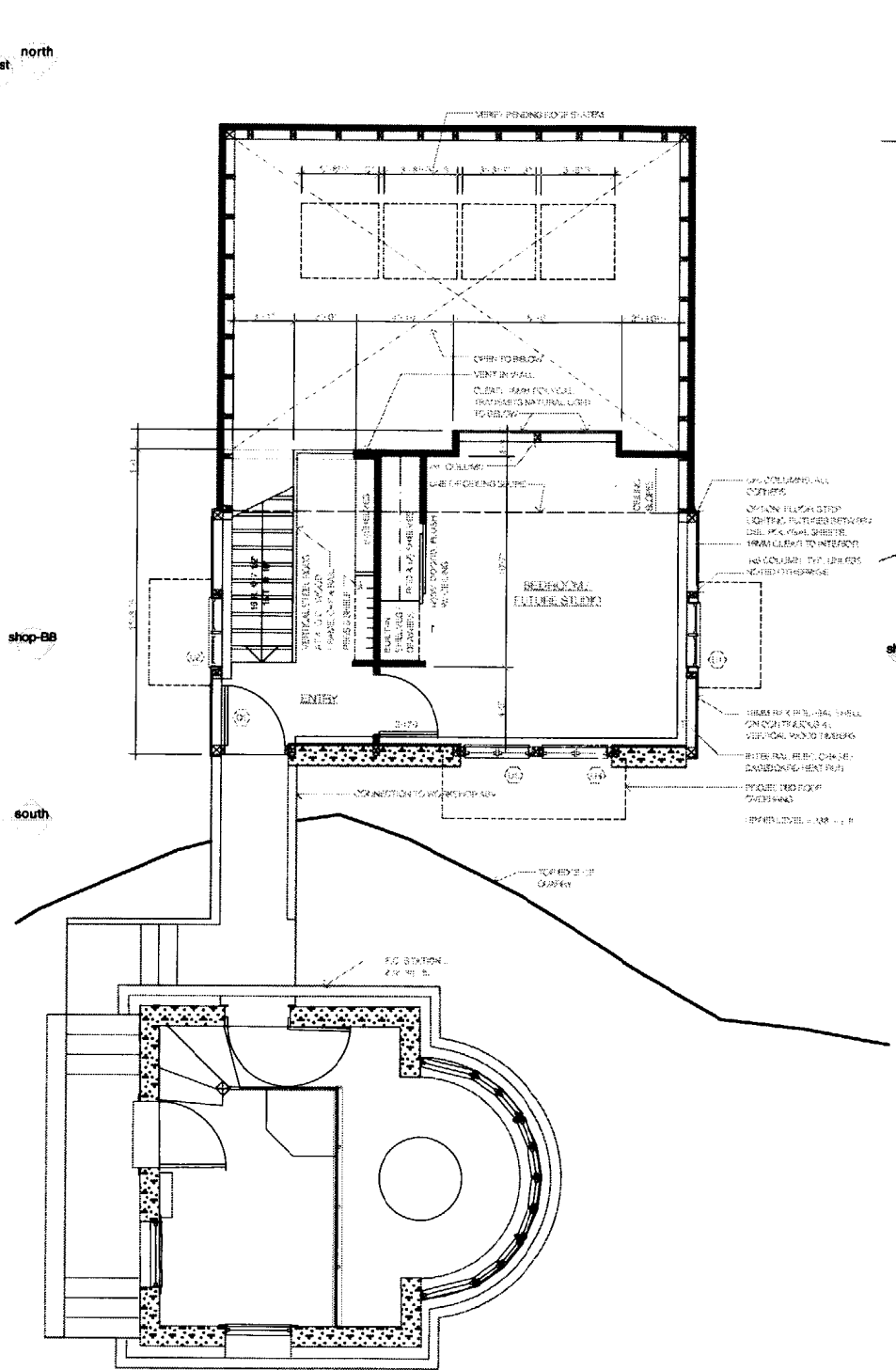

**UPPER LEVEL PLAN**  
 1/4" = 1'-0"

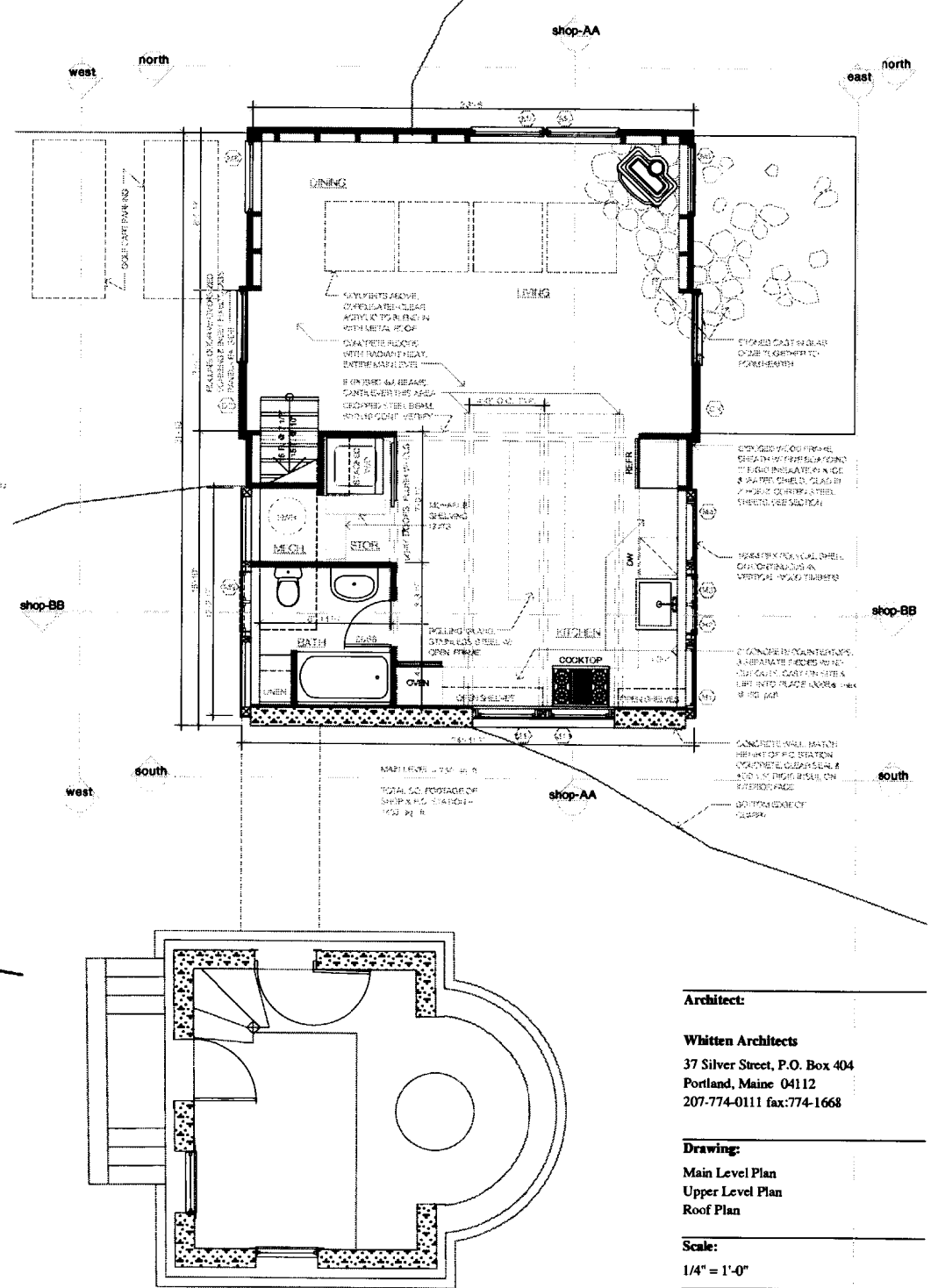

**MAIN LEVEL PLAN**  
 1/4" = 1'-0"

**Architect:**

**Whitten Architects**  
 37 Silver Street, P.O. Box 404  
 Portland, Maine 04112  
 207-774-0111 fax: 774-1668

**Drawing:**

Main Level Plan  
 Upper Level Plan  
 Roof Plan

**Scale:**

1/4" = 1'-0"

**Date:**

12 March 2003

**Revisions:**

None

**Sheet:**

**A101**

**Project:**  
**La Pierre / Adamchick Residence**  
**Phase II**  
**56 Weymouth Way**  
**(formerly 31 East Side Drive)**  
**Great Diamond Island, Maine**

**Notes:**

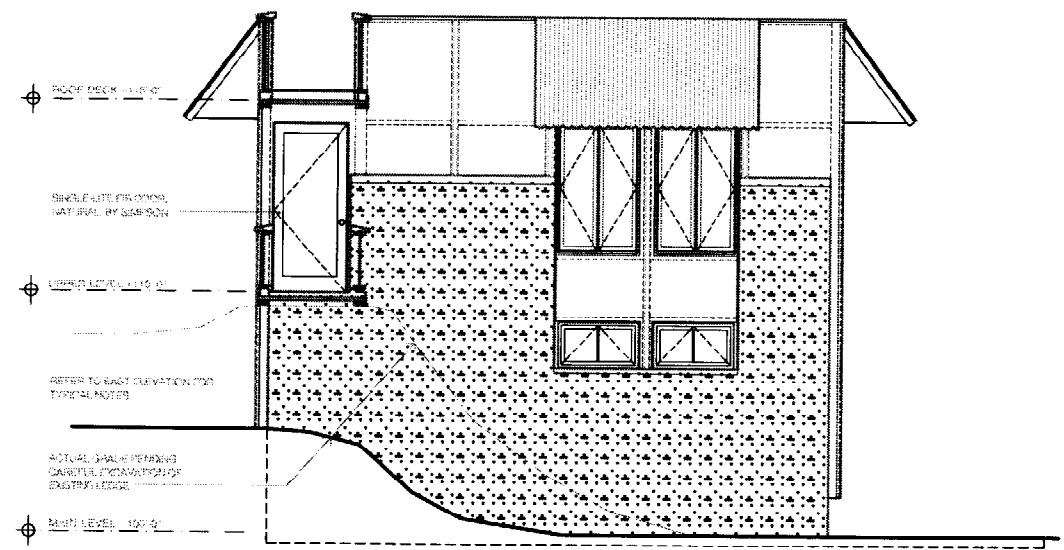

**SOUTH ELEVATION**  
**1/4" = 1'-0"**

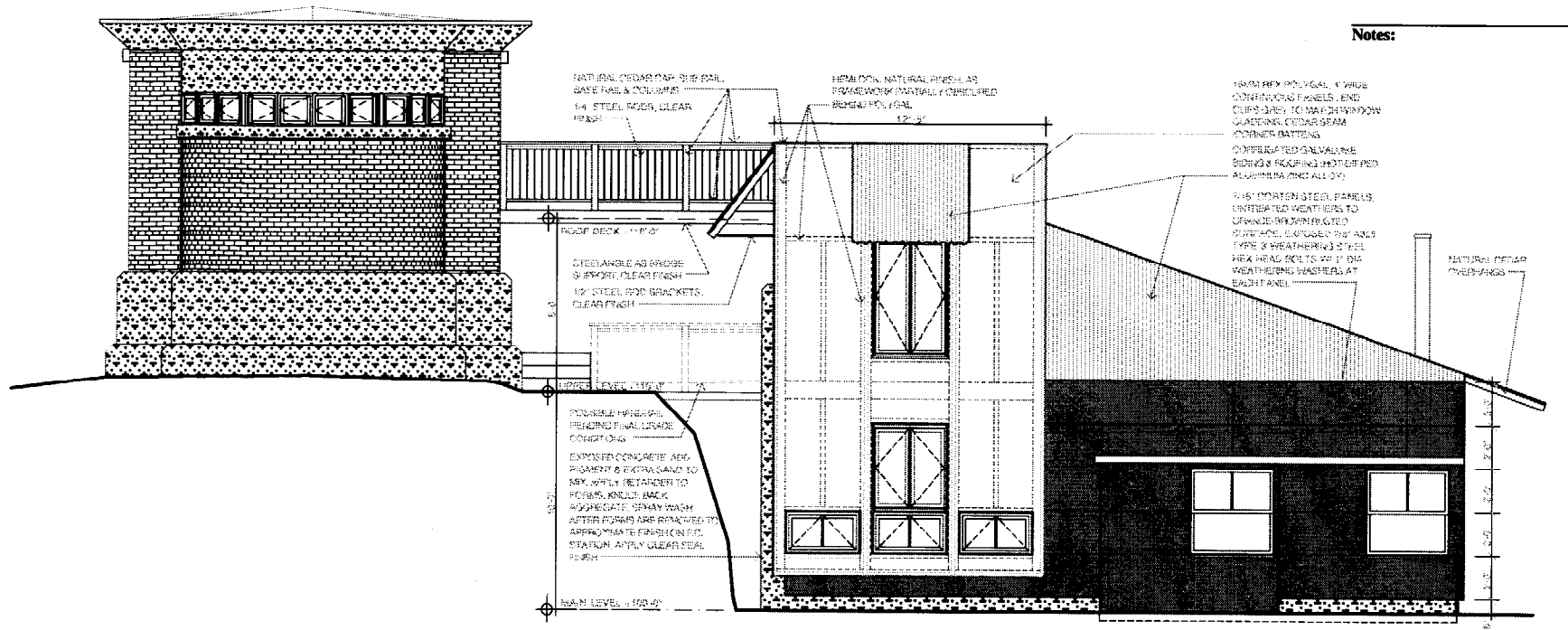

**EAST ELEVATION**  
**1/4" = 1'-0"**

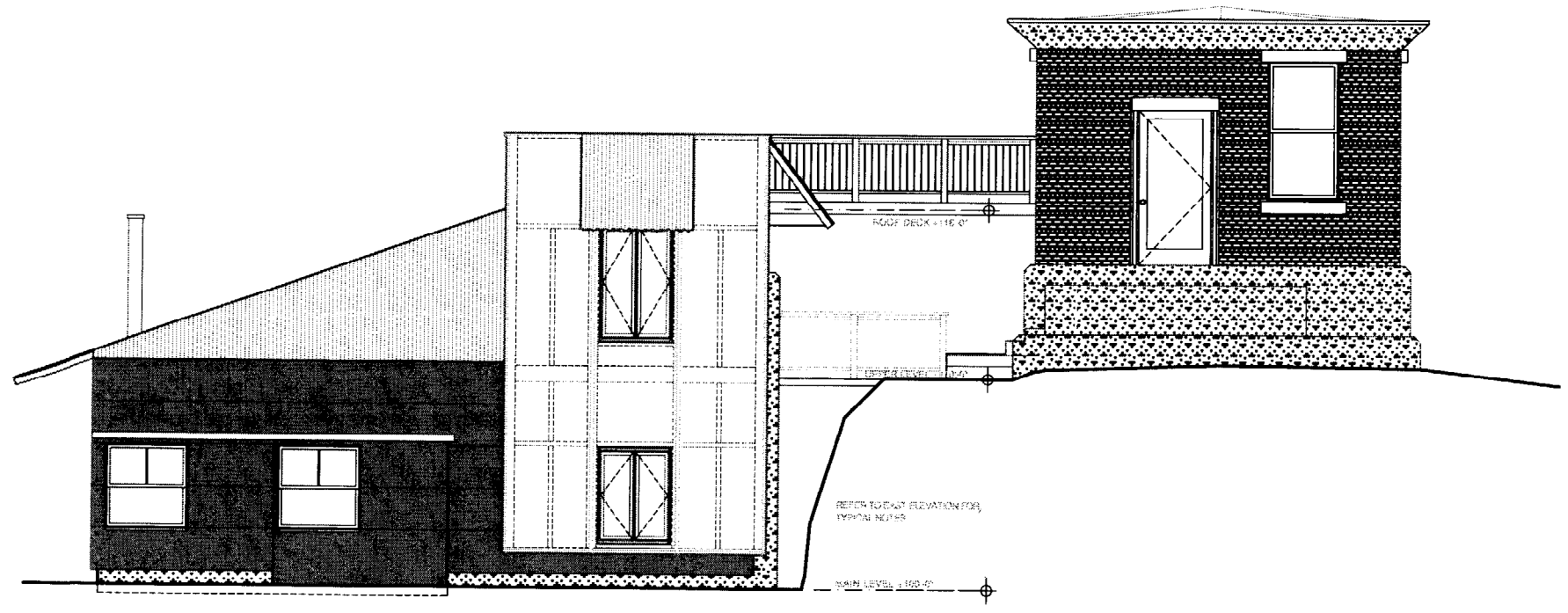

**WEST ELEVATION**  
**1/4" = 1'-0"**

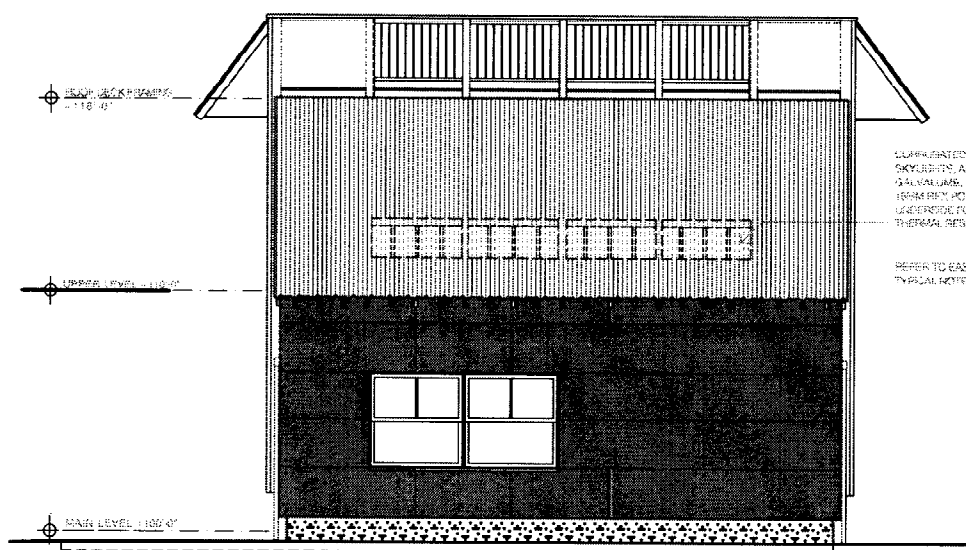

**NORTH ELEVATION**  
**1/4" = 1'-0"**

**Architect:**  
**Whitten Architects**  
**37 Silver Street, P.O. Box 404**  
**Portland, Maine 04112**  
**207-774-0111 fax:774-1668**

**Drawing:**  
**East Elevation**  
**North Elevation**  
**South Elevation**  
**West Elevation**

**Scale:**  
**1/4" = 1'-0"**

**Date:**  
**12 March 2003**

**Revisions:**  
**None**

**Sheet:**

**A200**

**Project:**  
 La Pierre / Adamchick Residence  
 Phase II  
 56 Weymouth Way  
 (formerly 31 East Side Drive)  
 Great Diamond Island, Maine

**Notes:**

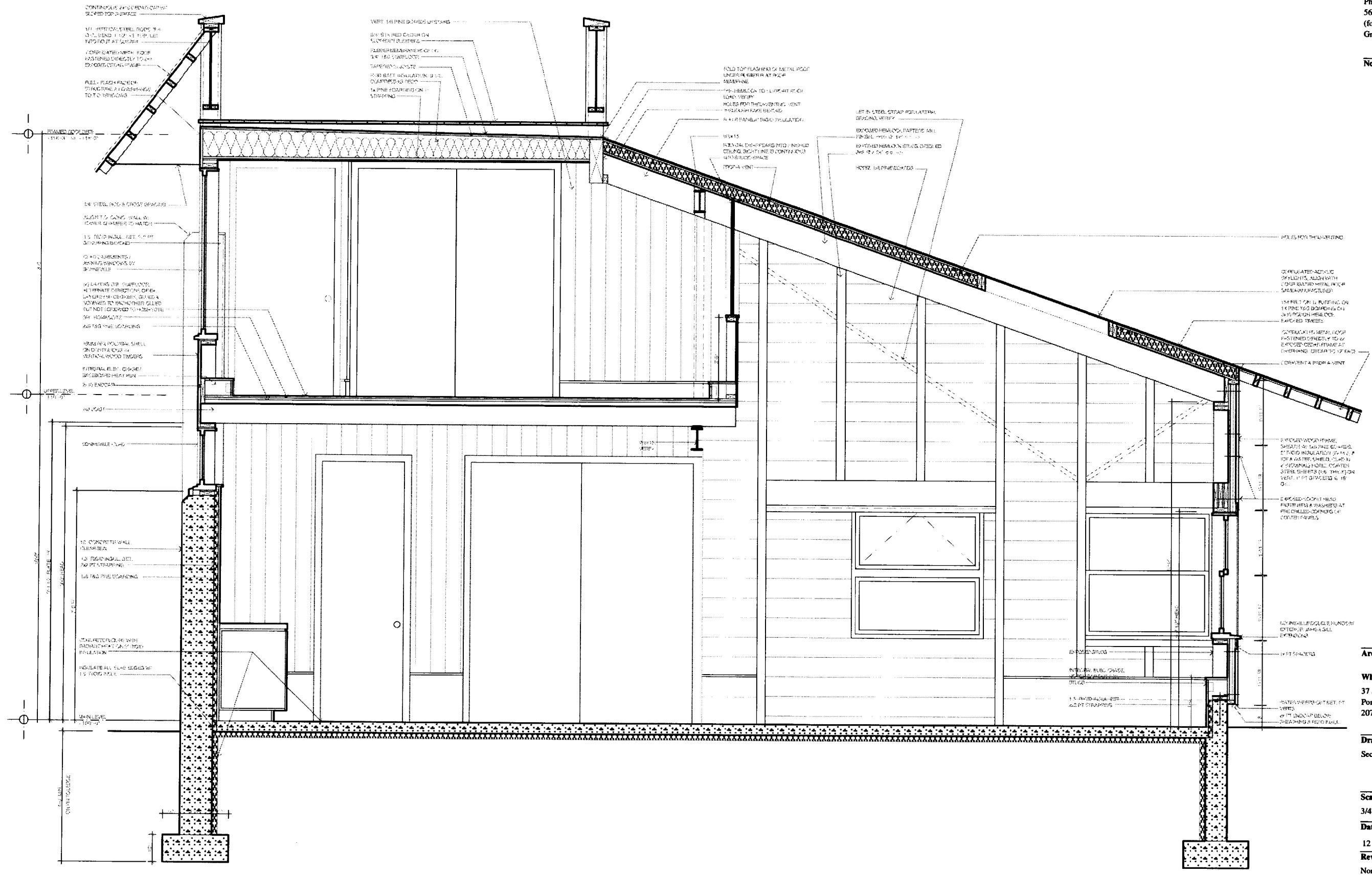

**SECTION A-A**  
 3/4" = 1'-0"

**Architect:**  
 Whitten Architects  
 37 Silver Street, P.O. Box 404  
 Portland, Maine 04112  
 207-774-0111 fax: 774-1668

**Drawing:**  
 Section A-A

**Scale:**  
 3/4" = 1'-0"

**Date:**  
 12 March 2003

**Revisions:**  
 None

**Sheet:**  
 A300

**Project:**  
 La Pierre / Adamchick Residence  
 Phase II  
 56 Weymouth Way  
 (formerly 31 East Side Drive)  
 Great Diamond Island, Maine

**Notes:**

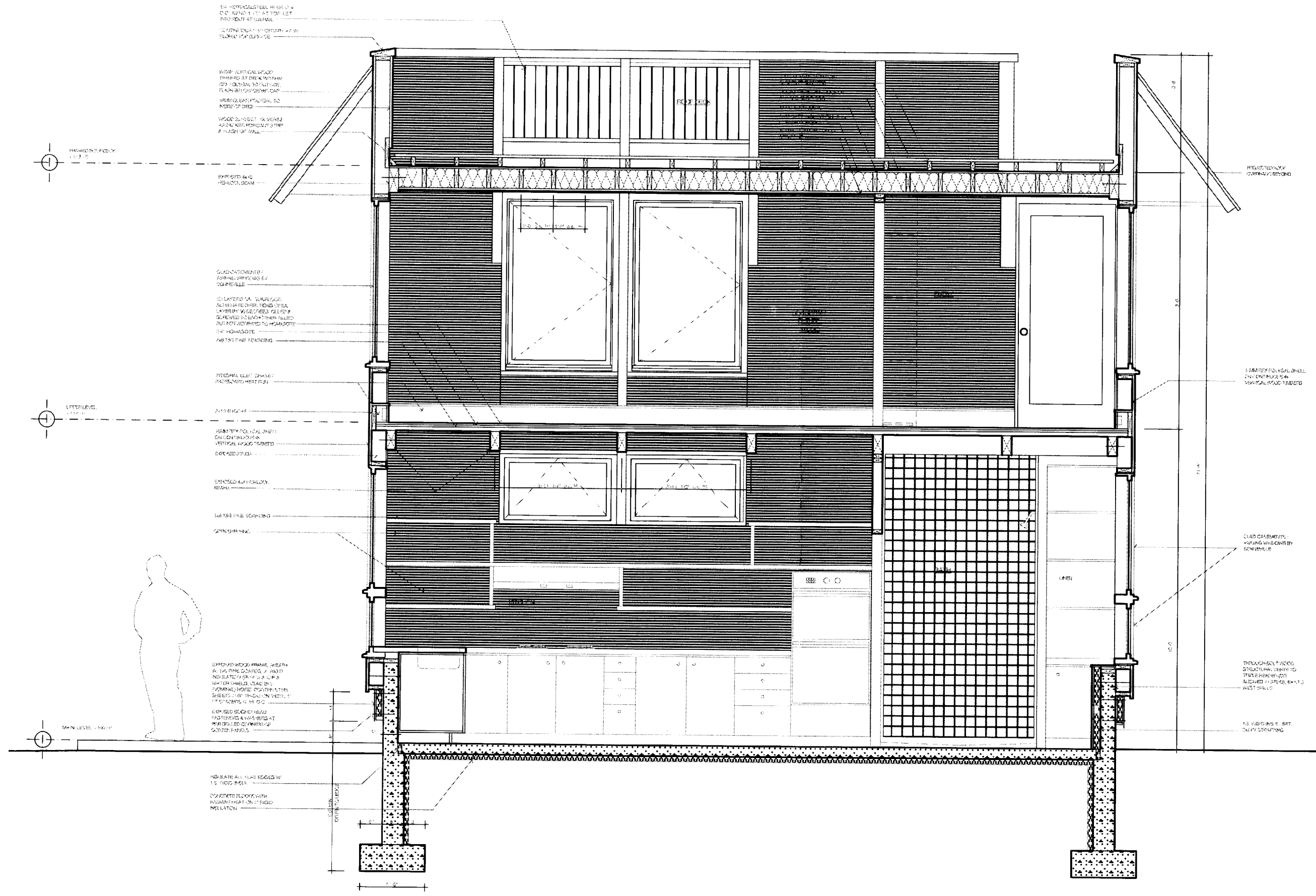

**SECTION B-B**  
 3/4" = 1'-0"

**Architect:**  
 Whitten Architects  
 37 Silver Street, P.O. Box 404  
 Portland, Maine 04112  
 207-774-0111 fax:774-1668

**Drawing:**  
 Section B-B

**Scale:**  
 3/4" = 1'-0"

**Date:**  
 12 March 2003

**Revisions:**  
 None

**Sheet:**  
 A301