

Your Life Safety plan will need to include the following information:  
 1 Square footage of the all the rooms / uses shown on the plan  
 2 Show the area that you will provide table and chairs.  
 3 Show longest travel distance to outside.  
 4 Is the way out from behind the counter in the general store to the outside through the storage / kitchen areas?

Addition information needed:  
 1 What in the height of the deck outside and is there a guard or railing around it?  
 2 What is the pitch of the ramp leading to the deck?

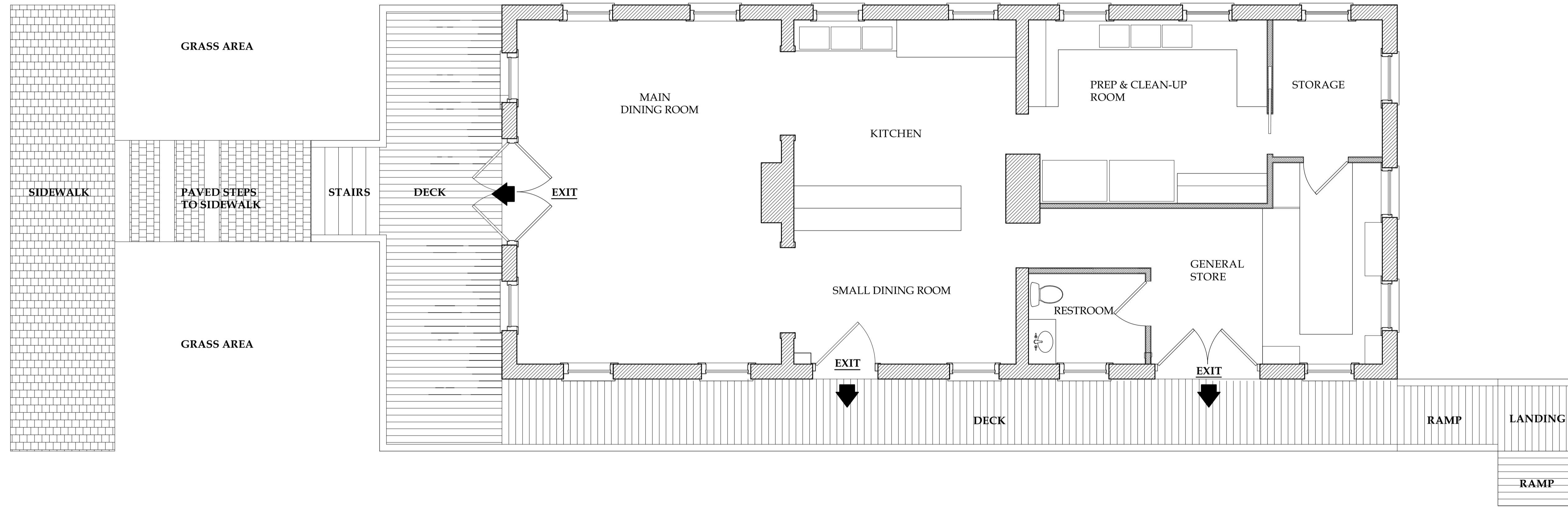

**1** SAFETY PLAN VIEW  
 Scale: 1/4"=1'-0"

**DIAMOND COVE GENERAL STORE  
 LIFE SAFETY PLAN**

© COPYRIGHT 2017  
 NASTASI VAIL DESIGN.  
 THIS DRAWING IS THE  
 PROPERTY OF THE DESIGN  
 AND MAY NOT BE  
 REPRODUCED OR  
 TRANSMITTED IN ANY  
 FORM OR BY ANY  
 MEANS WITHOUT THE  
 WRITTEN PERMISSION.

**MRS. ALEXANDRA WIGHT**  
 GENERAL STORE, GREAT DIAMOND ISLAND  
 PORTLAND, MAINE 1231

DATE: 9/8/17

SCALE: 1/4"=1'-0"

SHEET NO: SAFETY

REVISIONS

DATE	REMARKS

PRINTED

DATE	REMARKS

The information contained in these documents is prepared in accordance with the applicable laws and regulations of the State of New York. It is the responsibility of the user to ensure that the information is up to date and accurate. The information is provided as a guide only and is not intended to constitute a contract or any other legal instrument. The user of this information assumes all liability for the use of the information. The information is provided as a guide only and is not intended to constitute a contract or any other legal instrument. The user of this information assumes all liability for the use of the information.