

FRAMING DIAGRAM FOR
NEW FLOOR & PARTITION
WALLS

© COPYRIGHT 2017
NASTASI VAIL DESIGN,
LLC. THIS DRAWING IS THE
PROPERTY OF THE
DRAWING ENGINEER AND
MAY NOT BE
REPRODUCED OR
TRANSMITTED IN ANY
FORM OR BY ANY
MEANS WITHOUT THE
WRITTEN PERMISSION.

MRS. ALEXANDRA WIGHT
GENERAL STORE, GREAT DIAMOND ISLAND
PORTLAND, MAINE 04101

DATE: 8/8/17
SCALE: AS NOTED
SHEET NO: S-100

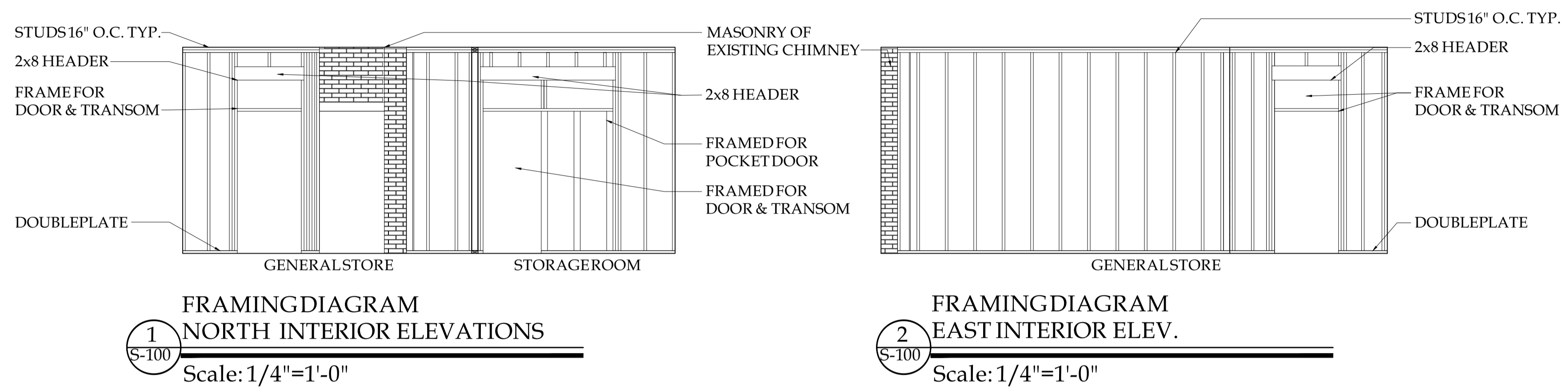

1
S-100
FRAMING DIAGRAM
NORTH INTERIOR ELEVATIONS
Scale: 1/4"=1'-0"

2
S-100
FRAMING DIAGRAM
EAST INTERIOR ELEV.
Scale: 1/4"=1'-0"

WOOD CONSTRUCTION:

- ALL WOOD CONSTRUCTION AND CONNECTIONS SHALL CONFORM TO AITC "AMERICAN INSTITUTE OF TIMBER CONSTRUCTION" MANUAL AND THE "NATIONAL DESIGN SPECIFICATIONS FOR WOOD CONSTRUCTION, 2005 EDITION, AND THE MOST CURRENT STATE OF MAINE BUILDING CODE.
- ALL MEMBER SIZES ARE TO BE SHOWN ON DRAWING AND PROVIDE THE FOLLOWING MINIMUM PROPERTIES:

MEMBER	SPECIES	Fb (PSI)	E (PSI)
2x JOISTS	DOUGLAS FIR NO2	850	1,400,000
OTHER	DOUGLAS FIR NO2	850	1,400,000
LVL	iLEVEL MICROLLAM	2600	1,900,000
- ALL WOOD IN CONTACT WITH CONCRETE OR MASONRY SHALL BE PRESSURE TREATED.
- ALL BOLTS AND BOLTED CONNECTIONS SHALL CONFORM TO ASTM A307. USE WASHERS BETWEEN WOOD AND ALL BOLT HEADS AND NUTS.
- ALL METAL WOOD CONNECTORS SHALL BE GALVANIZED AND SHALL BE MANUFACTURED BY SIMPSON STRONG TIE CO., OR APPROVED EQUAL.
- ALL JOISTS SHALL BE LATERALLY SUPPORTED AT ENDS BY SOLID BLOCKING.
- UNLESS NOTED OTHERWISE ON PLAN, PROVIDE DOUBLE KING STUDS AT ALL JAMB OPENINGS UP TO 6'-0". USE TRIPLE KING STUDS FOR OPENINGS GREATER THAN 6'-0" AND LESS THAN 10'-0".
- WHERE BEAMS OR COLUMNS ARE FORMED OF TWO (2) OR MORE MEMBERS, THEY SHALL BE FULL LENGTH AND FASTENED TOGETHER TO CONFORM TO THE MOST RECENT EDITION OF THE STATE OF MAINE BUILDING CODE.

Please show building section with framing spans, sizing, spacing, blocking and connection details.

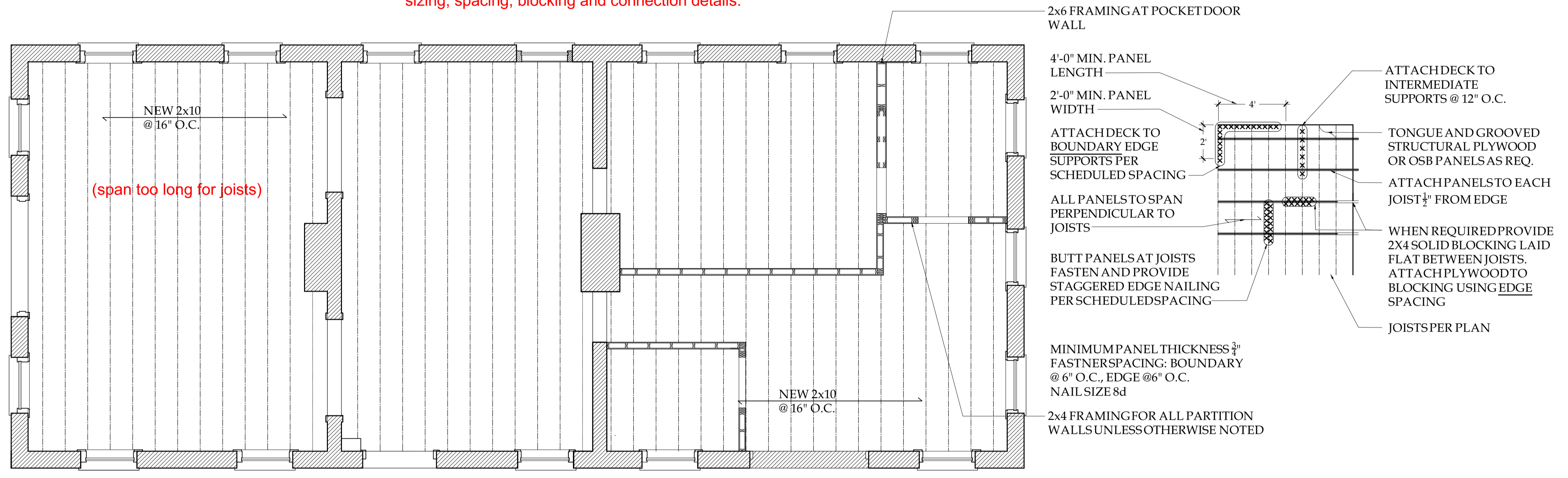

3
S-100
FRAMING PLAN FOR PROPOSED NEW FLOORING & PARTITION WALLS
Scale: 1/4"=1'-0"

4
S-100
TYPICAL FLOOR SUBFLOOR ATTACHMENT
Scale: DIAGRAM NOT TO SCALE

Please provide structural plans, sections and details stamped by a professional engineer including (but not limited to) the following:
1. Extent and details of any concrete and/or masonry work.
2. All new framing (girders, beams, headers, joists, posts, studs, etc.) with sizes, spacing, spans, blocking and connection details.