

REVISIONS:

DATE:	September 3, 2004
PROJECT No.	0321
DRAWN BY:	RTL
CHECKED BY:	TST
SCALE:	AS NOTED

UPPER ROOF FRAMING

- NOTES
- 1) RAFTERS SHALL BE 2X12 @ 16" O.C. (TYP UON), FOR MAX INSULATION
 - 2) PROVIDE 2X6 JACK STUD PLUS 2X6 KING STUD AT BOTH ENDS OF HDR (TYP UON)
 - 3) LVL INDICATES: LAMINATED VENEER LUMBER VERSALAM BEAM MANUF. BY BOISE CASCADES OR APPROVED EQUAL (TYP)
 - 4) FOR HDRS BELOW LOW ROOF NOT INDICATED SEE SECOND FOR FRAMING PLAN
 - 5) EXTERIOR WALLS SHALL BE 2X6 @ 16" O.C. W/ 2X6 SOLID BLOCKING AT ALL SHEATHING PANEL EDGES. PROVIDE 1/2" EXT SHEATHING W/ 10d NAILS @ 3" O.C. AT PANEL EDGES AND 6" O.C. INTERMEDIATE.
 - 6) INTERIOR WALLS SHALL BE 2X6 (2X4) @ 16" O.C. W/ 2X6 (2X4) SOLID BLOCKING AT ALL GYPBOARD PANEL EDGES. FASTEN GYPBOARD ON BOTH SIDES W/ SCREWS @ 16" O.C. AT PANEL EDGES AND INTERMEDIATE. (UNLESS OTHERWISE INDICATED AS A PLYWOOD SHEAR WALL)

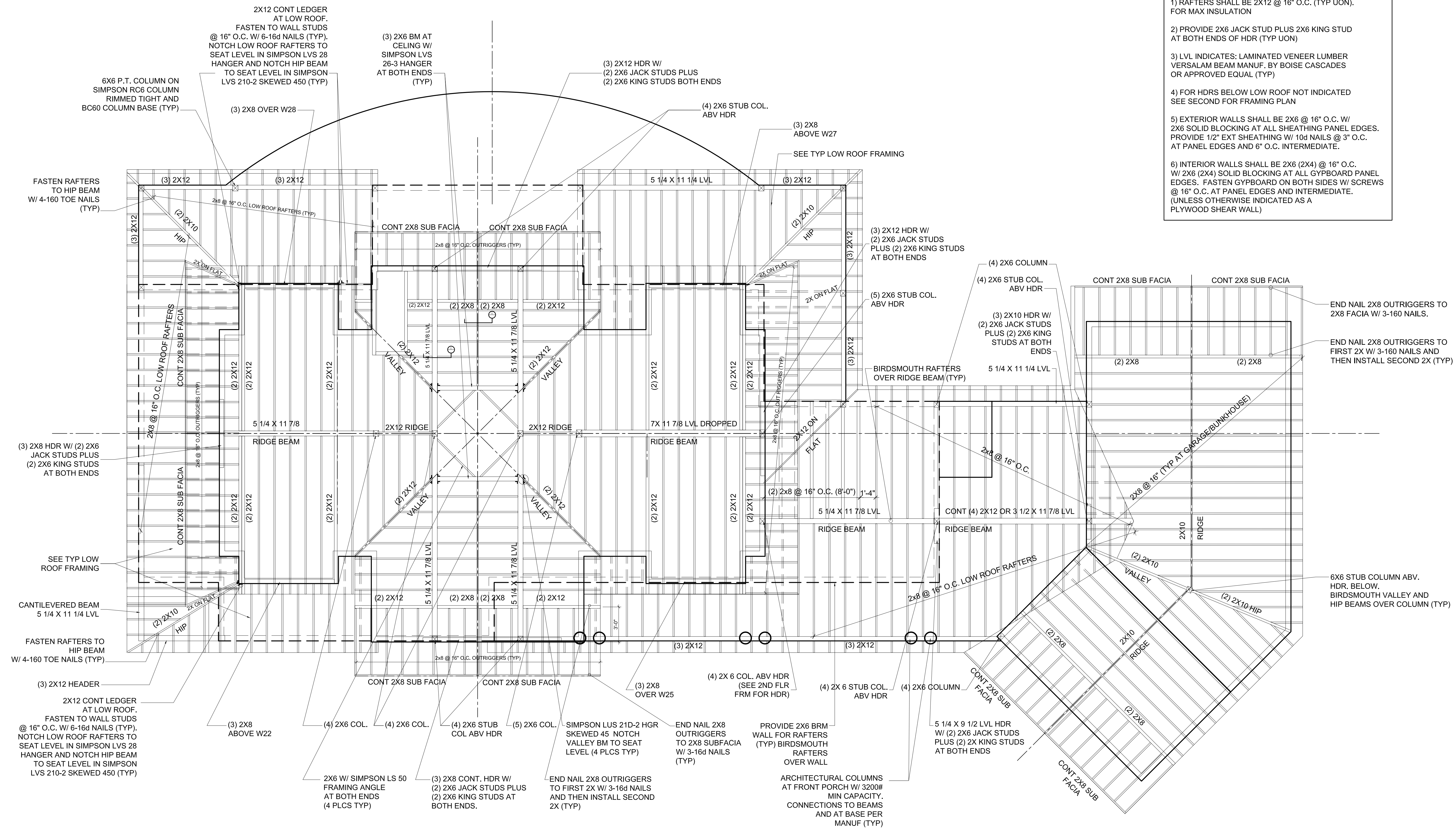

1 UPPER ROOF
1/4" = 1'-0"

PROGRESS PRINT ONLY
Not for Construction