

LEGEND	
○	3 1/2" LALLY COL.
—	SW (SEE NOTE BELOW)

- NOTES**
- 1) INTERIOR FLOORS SHALL BE 2'-6" SQ. X 10" THICK CONC. FLOOR 4-#4 E.A. LALLY CLR. FROM THE BOTTOM (TYP UON)
 - 2) JOIST SHALL BE 2X12 @ 16" O.C. (TYP UON)
 - 3) 3 1/2" LALLY COL. ALIGNED WITH TIMBER COLUMN OR JAMB ABOVE. PROVIDE 2x VERTICAL BLOCKING AS READ WITHIN FLOOR SYSTEM BETWEEN COLUMNS.
 - 4) "SW" SHALL BE A 2X @ 16" O.C. STUD WALL 2X SOLID BLOCKING AT ALL SHEATHING PANEL EDGES. FASTEN 1/2" THICK APA RATED SHEATHING TO BOTH SIDES OF WALL W/ 10d NAILS @ 3" O.C. AT PANEL EDGES AND 6" INTERMEDIATE (BOTH SIDES OF THE WALL).
 - 5) FINAL LAYOUT OF STRUCTURALLY INSULATED PANELS BY MANUFACTURER, MANUFACTURER TO PROVIDE SHOP DRAWINGS TO ARCHITECT AND STRUCTURAL ENGINEER FOR APPROVAL.

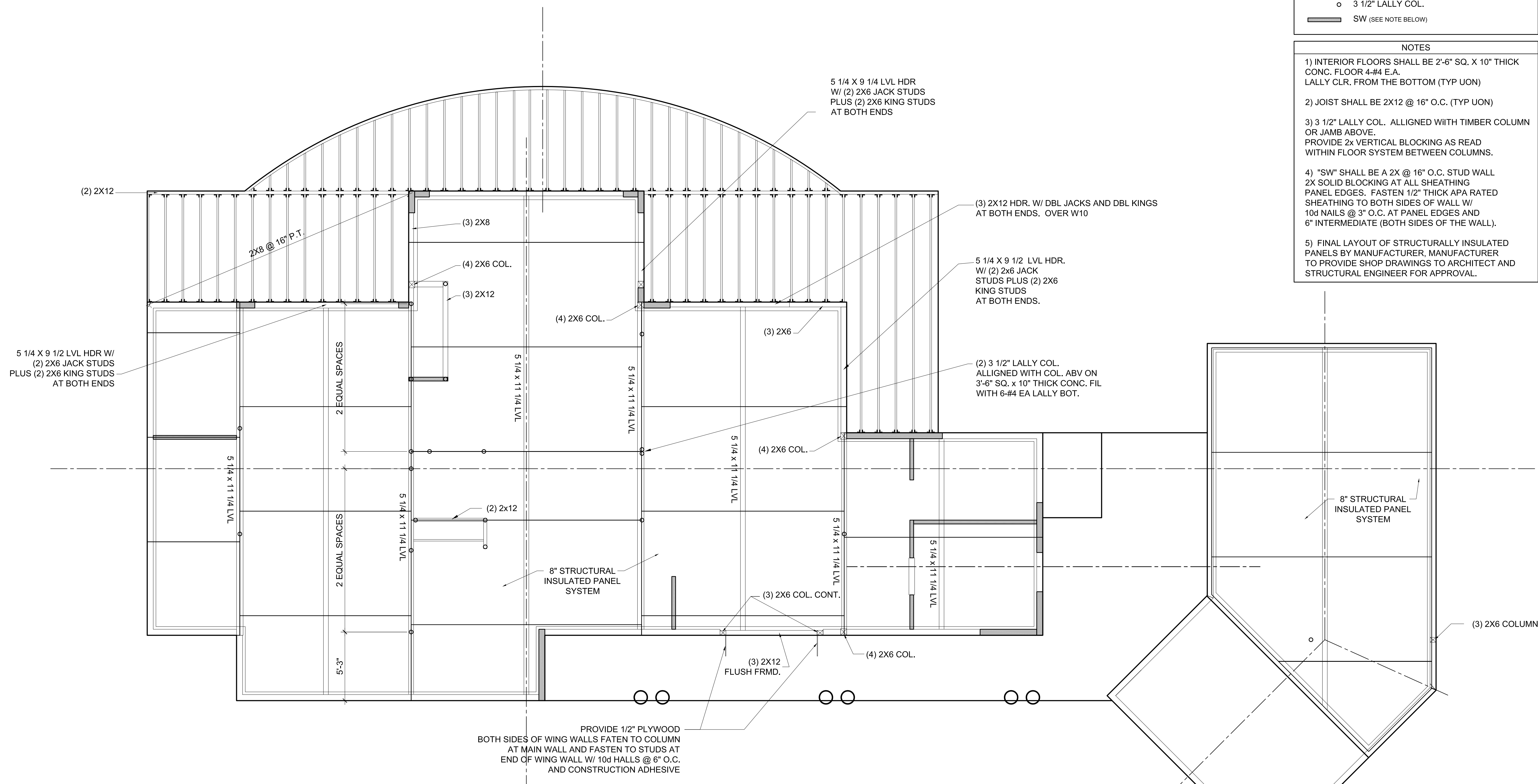

PROPOSED HOUSE
for
SUSAN & JOHN KINSEY
at LOT 69, GREAT DIAMOND ISLAND, MAINE

© 2000 TFH ARCHITECTS

TFH ARCHITECTS
100 COMMERCIAL STREET
PORTLAND MAINE 04101
TELEPHONE 207 775 6141
ARCHITECTURE PLANNING

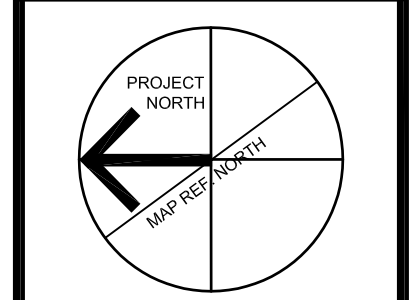

REVISIONS:

DATE: Septemr 3, 2004
PROJECT No. 0321
DRAWN BY: RTL
CHECKED BY: TST
SCALE: AS NOTED

SHEET TITLE:

1ST. FLOOR
FRAMING

S 1.1

1 1ST. FLOOR
1/4" = 1'-0"

PROGRESS PRINT ONLY
Not for Construction

