





Andersen Windows - Abbreviated Quote Report  
Project Name: The Anable Residence



Quote #: 000171 Print Date: 07/19/2006 Quote Date: 07/19/2006 iQ Version: iQ6.1 Page 1 Of 5

Dealer:	Customer:
	Billing
	Address:
Sales Rep: Jamie Connolly	Phone: Fax:
	Contact:

Item	Qty	Item Size (Operation)	Location	Unit Price	Ext. Price
 0001	13	TW2056E (AA) RO Size = 2' 2 1/8" W x 5' 8 7/8" H Unit Size = 2' 1 5/8" W x 5' 8 7/8" H Unit, Equal Sash, White/PI White, High Performance Low-E4 Glass (Each Sash) Grille, Equal Sash, Interior, Removable, White/Maple, Colonial, 3W3H, 3/4", Roman Ogee Insect Screen, White Extension Jambs, Head and Sill, Pre-finished White - Vinyl Wrapped, 6 9/16", Job Site Applied Extension Jambs, Side Members, Pre-finished White - Vinyl Wrapped, 6 9/16", Job Site Applied		\$ <del> </del>	\$ <del> </del>
 0002	3	TW2056E (AA) RO Size = 2' 2 1/8" W x 5' 8 7/8" H Unit Size = 2' 1 5/8" W x 5' 8 7/8" H Unit, Equal Sash, White/PI White, High Performance Low-E4 Tempered Glass (Each Sash) Grille, Equal Sash, Interior, Removable, White/Maple, Colonial, 3W3H, 3/4", Roman Ogee Insect Screen, White Extension Jambs, Head and Sill, Pre-finished White - Vinyl Wrapped, 6 9/16", Job Site Applied Extension Jambs, Side Members, Pre-finished White - Vinyl Wrapped, 6 9/16", Job Site Applied		\$ <del> </del>	\$ <del> </del>
 0003	13	TW2062 (AA) RO Size = 2' 2 1/8" W x 6' 4 7/8" H Unit Size = 2' 1 5/8" W x 6' 4 7/8" H Unit, Equal Sash, White/PI White, High Performance Low-E4 Glass (Each Sash) Grille, Equal Sash, Interior, Removable, White/Maple, Colonial, 3W3H, 3/4", Roman Ogee Insect Screen, White Extension Jambs, Head and Sill, Pre-finished White - Vinyl Wrapped, 6 9/16", Job Site Applied Extension Jambs, Side Members, Pre-finished White - Vinyl Wrapped, 6 9/16", Job Site Applied		\$ <del> </del>	\$ <del> </del>

Window U factor-

Tilt Sash - 0.34

Casement - 0.33

Window + door  
Schedule

All Interior door

Solid Pine 6'8" x 32"

Fasteners -

Bostich Full Band Head

Stick nails

16 D Common

8 D Ring





**Andersen Windows - Abbreviated Quote Report**  
**Project Name: The Anable Residence**

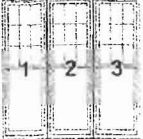

Quote #: 000171    Print Date: 07/19/2006    Quote Date: 07/19/2006    iQ Version: iQ6.1    Page 2 Of 5

Dealer:	Customer:
Sales Rep: Jamie Connolly	Billing Address: _____ Phone: _____ Fax: _____ Contact: _____

Item	Qty	Item Size (Operation)	Location	Unit Price	Ext. Price
 0004	2	TW2062-2 (AA-AA) RO Size = 4' 3 7/8" W x 6' 4 7/8" H    Unit Size = 4' 3 3/8" W x 6' 4 7/8" H		\$ <del>112.25</del>	<del>224.50</del>
<p>Composite Unit, White/Pre-finished White, High Performance Low-E4 Top/Bottom*High Performance Low-E4 Top/Bottom Glass, Removable Interior Grille Top*No Grille(s) Bottom*Removable Interior Grille Top*No Grille(s) Bottom, Mulling Location: Factory (Direct), Mull Type: Narrow Mull, Mull Priority: Vertical</p> <p>Grille, Equal Sash, Interior, Removable, White/Maple, Colonial, 3W3H, 3/4", Roman Ogee            Insect Screen, White            EXT JAMB, WHITE SIDE 6 9/16 WALL PR VINYL WRAP            EXT JAMB, WHITE HEAD AND SILL 6 9/16 WALL PR VINYL WRAP</p>					
 0005	1	TW2062-3 (AA-AA-AA) RO Size = 6' 5 5/8" W x 6' 4 7/8" H    Unit Size = 6' 5 1/8" W x 6' 4 7/8" H		\$ <del>112.25</del>	<del>112.25</del>
<p>Composite Unit, White/Pre-finished White, High Performance Low-E4 Top/Bottom*High Performance Low-E4 Top/Bottom*High Performance Low-E4 Top/Bottom Glass, Removable Interior Grille Top*No Grille(s) Bottom*Removable Interior Grille Top*No Grille(s) Bottom*Removable Interior Grille Top*No Grille(s) Bottom, Mulling Location: Factory (Direct), Mull Type: Narrow Mull, Mull Priority: Vertical</p> <p>Grille, Equal Sash, Interior, Removable, White/Maple, Colonial, 3W3H, 3/4", Roman Ogee            Insect Screen, White            EXT JAMB, WHITE SIDE 6 9/16 WALL PR VINYL WRAP            EXT JAMB, WHITE HEAD AND SILL 6 9/16 WALL VINYL WRAP PR</p>					
 0006	5	TW1852 (AA) RO Size = 1' 10 1/8" W x 5' 4 7/8" H    Unit Size = 1' 9 5/8" W x 5' 4 7/8" H		\$ <del>112.25</del>	<del>561.25</del>
<p>Unit, Equal Sash, White/PI White, High Performance Low-E4 Glass (Each Sash)</p> <p>Grille, Equal Sash, Interior, Removable, White/Maple, Colonial, 2W2H, 3/4", Roman Ogee            Insect Screen, White            Extension Jamb, Head and Sill, Pre-finished White - Vinyl Wrapped, 6 9/16", Job Site Applied            Extension Jamb, Side Members, Pre-finished White - Vinyl Wrapped, 6 9/16", Job Site Applied</p>					



Andersen Windows - Abbreviated Quote Report  
Project Name: The Anable Residence



Quote #: 000171

Print Date: 07/19/2006

Quote Date: 07/19/2006

iQ Version: iQ6.1

Page 3 Of 5

Dealer:	Customer:
Sales Rep: Jamie Connolly	Billing Address:
	Phone: Fax:
	Contact:



Item	Qty	Item Size (Operation)	Location	Unit Price	Ext. Price
0007	1	TW1852-2 (AA-AA)		\$	
<b>RO Size = 3' 7 7/8" W x 5' 4 7/8" H Unit Size = 3' 7 3/8" W x 5' 4 7/8" H</b> Composite Unit, White/Pre-finished White, High Performance Low-E4 Top/Bottom*High Performance Low-E4 Top/Bottom Glass, Removable Interior Grille Top*No Grille(s) Bottom*Removable Interior Grille Top*No Grille(s) Bottom, Mulling Location: Factory (Direct), Mull Type: Narrow Mull, Mull Priority: Vertical Grille, Equal Sash, Interior, Removable, White/Maple, Colonial, 2W2H, 3/4", Roman Ogee Insect Screen, White EXT JAMB, WHITE SIDE 6 9/16 WALL PR VINYL WRAP EXT JAMB, WHITE HEAD AND SILL 6 9/16 WALL VINYL WRAP PR					



0008	2	TW2032 (AA)		\$	
<b>RO Size = 2' 2 1/8" W x 3' 4 7/8" H Unit Size = 2' 1 5/8" W x 3' 4 7/8" H</b> Unit, Equal Sash, White/PI White, High Performance Low-E4 Glass (Each Sash) Grille, Equal Sash, Interior, Removable, White/Maple, Colonial, 3W2H, 3/4", Roman Ogee Insect Screen, White Extension Jamb, Head and Sill, Pre-finished White - Vinyl Wrapped, 6 9/16", Job Site Applied Extension Jamb, Side Members, Pre-finished White - Vinyl Wrapped, 6 9/16", Job Site Applied					



0009	2	ASW 48" (F)		\$	
<b>RO Size = 48 1/2" W x 48 1/2" H Unit Size = 48" W x 48" H</b> Unit, 5 13/16" Frame Depth, Circle, White/White - Factory Painted, High Performance Low E (Includes 6 9/16" Job Site Applied White - Factory Painted Complete Unit Extension Jamb, 2 1/2" Colonial Pine Arch Casing)					



0010	2	OVL1824 (F)		\$	
<b>RO Size = 1' 8 1/4" W x 2' 4 7/8" H Unit Size = 1' 7 3/4" W x 2' 4 3/8" H</b> Unit, White/PI White, High Performance Low-E4 Glass Grille, Interior, Removable, White, Maple, Renaissance, 5 Lites, 3/4", Roman Ogee Extension Jamb, Pre-finished White, 6 9/16", Job Site Applied Arch Casing, 2 1/2" Colonial Select Hardwoods (Includes Standard Maple Transition Pieces)					



Andersen Windows - Abbreviated Quote Report  
Project Name: The Anable Residence



Quote #: 000171





Print Date: 07/19/2006

Quote Date: 07/19/2006

iQ Version: iQ6.1

Page 4 Of 5

Dealer:	Customer:
Sales Rep: Jamie Connolly	Billing:
	Address:
	Phone:
	Contact:
	Fax:

Item	Qty	Item Size (Operation)	Location	Unit Price	Ext. Price
 0011	1	ASW 4' 0" (F) RO Size = 4' 0 1/2" W x 2' 0 5/8" H Unit Size = 4' 0" W x 2' 0" H Unit, 4 9/16" Frame Depth, Circle Top, White/White - Factory Painted, High Performance Low E, Removable Interior Grille, Renaissance A03, 3/4", White/Prefinished White (Includes 6 9/16" Job Site Applied White - Factory Painted Complete Unit Extension Jambs, 2 1/2" Colonial Pine Arch Casing)		\$ [REDACTED]	\$ [REDACTED]
 0012	1	C125 (L) RO Size = 2' 0 5/8" W x 2' 4 7/8" H Unit Size = 2' 0 1/8" W x 2' 4 3/8" H Unit, White/White - Vinyl Wrapped, L Handing, High Performance Low-E4 Glass Grille, Interior, Removable, White/Maple, Colonial, 2W2H, 3/4", Roman Ogee Insect Screen, White Extension Jambs, Head and Sill, White - Vinyl Wrapped, 6 9/16", Job Site Applied Extension Jambs, Side Members, White - Vinyl Wrapped, 6 9/16", Job Site Applied Hardware Pack, PSC, Andersen Classic Series - White		\$ [REDACTED]	\$ [REDACTED]
 0013	1	ASW 2' 0" x 3' 6" x 2' 6" x 1' 0" R (F) RO Size = 2' 0 1/2" W x 3' 6 5/8" H Unit Size = 2' 0" W x 3' 6" H Unit, 4 9/16" Frame Depth, Springline, White/White - Factory Painted, High Performance Low E (Includes 6 9/16" Job Site Applied White - Factory Painted Complete Unit Extension Jambs, 2 1/2" Colonial Pine Arch Casing)		\$ [REDACTED]	\$ [REDACTED]
 0014	2	TW1852-2 (AA-AA) RO Size = 3' 7 7/8" W x 5' 4 7/8" H Unit Size = 3' 7 3/8" W x 5' 4 7/8" H Composite Unit, White/Pre-finished White, High Performance Low-E4 Top/Bottom*High Performance Low-E4 Top/Bottom Glass, Removable Interior Grille Top*No Grille(s) Bottom*Removable Interior Grille Top*No Grille(s) Bottom, Mulling Location: Factory (Direct), Mull Type: Narrow Mull, Mull Priority: Vertical Grille, Equal Sash, Interior, Removable, White/Maple, Colonial, 2W2H, 3/4", Roman Ogee Insect Screen, White EXT JAMB, WHITE SIDE 6 9/16 WALL PR VINYL WRAP EXT JAMB, WHITE HEAD AND SILL 6 9/16 WALL VINYL WRAP PR		\$ [REDACTED]	\$ [REDACTED]



Andersen Windows - Abbreviated Quote Report  
Project Name: The Anable Residence



Quote #: 000171

Print Date: 07/19/2006

Quote Date: 07/19/2006

iQ Version: iQ6.1

Page 5 Of 5

Dealer:	Customer:
	Billing
	Address:
Sales Rep: Jamie Connolly	Phone:
	Contact:
	Fax:

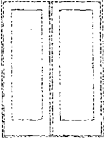
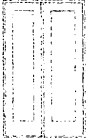
Item	Qty	Item Size (Operation)	Location	Unit Price	Ext. Price
	0015	2 FWH5068 (APLR)		\$	\$
		RO Size = 5' 0" W x 6' 8" H Unit Size = 4' 11 1/4" W x 6' 7 1/2" H			
		Unit, APLR Handing, White/PI White, High Performance Low-E4 Tempered Glass, Factory Applied White Hinges			
		Kit, Extension Jamb, Exterior, 6 9/16", White			
		Hardware Trim Set, FWH/FWO, Active/Passive, Tribeca - White			
	0016	1 FWH4168 (APLR)		\$	\$
		RO Size = 4' 1" W x 6' 8" H Unit Size = 4' 0" W x 6' 7 1/2" H			
		Unit, APLR Handing, White/PI White, High Performance Low-E4 Tempered Glass, Factory Applied White Hinges			
		Kit, Extension Jamb, Exterior, 6 9/16", White			
		Hardware Trim Set, FWH/FWO, Active/Passive, Tribeca - White			

Customer Signature

Total Load Factor

12.451

Subtotal

Tax ( 5.000%)

Grand Total

Dealer Signature

\*\* All graphics viewed from the exterior

Project Comments:

--

ONE AND TWO FAMILY	PLAN REVIEW	CHECKLIST		
→ Soil type/Presumptive Load Value (Table R401.4.1)	Gravelly loamy sand fill	Soils design		
Component	Submitted Plan	Findings	Revisions	Date
<b>STRUCTURAL</b>				
Footing Dimensions/Depth (Table R403.1 & R403.1(1), (Section R403.1 & R403.1.4.1))	Footings - 8" x 16"	Page - A-4	OK	
Foundation Drainage, Fabric, Damp proofing (Section R405 & R406)	4" Perforated pipe with fabric. no damp proofing required. hinge is on slab - 1/4" thick	Page A-4 <del>Page A-4</del>	OK	
→ Ventilation/Access (Section R408.1 & R408.3) Crawls Space ONLY	ventilation - Cobra vent - Roof	Page - A-6 Page - A-3 → South elevation	OK	
Anchor Bolts/Straps, spacing (Section R403.1.6)	Anchor bolts - spaced 6' apart	Page - A-7 Foundation and first floor framing	OK	
Lally Column Type (Section R407)	Header spans maximum 6'6"	Page - A-2	OK	
Girder & Header Spans (Table R 502.5(2))	Solid headers - 2x10 Girders - Solid 2x12	header - typical wall section Girder - Section - A-A	OK	
Built-Up Wood Center Girder Dimension/Type	Center Girder - 2x12 - KD lumber (3) 2x12 - (2) OSB Solid Girder	Girder - Section - A-A	OK	
Sill/Band Joist Type & Dimensions	Sill - 2x6 Pressure treated	Page - A-6	OK	
First Floor Joist Species Dimensions and Spacing (Table R502.3.1(1) & Table R502.3.1(2))	floor Joists - Spruce 2x10 @ 16" on center	Page - A-6	OK	
Second Floor Joist Species Dimensions and Spacing (Table R502.3.1(1) & Table R502.3.1(2))	floor Joists - Spruce 2x10 @ 16" on center	Page - A-7 Second Floor framing	OK	
Attic or additional Floor Joist Species Dimensions and Spacing (Table R802.4(1) and R802.4(2))	floor Joists - Spruce 2x10 @ 16" on center	Page - A-7 third floor framing	OK	

Pitch, Span, Spacing & Dimension (Table R802.5.1(1) - R 802.5.1(8)) Roof Rafter; Framing & Connections (Section R802.3 & R802.3.1)	Pitch - 12/12 Rafters - 2x10 @ 22' @ 16" on center	Page - A-7 Roof framing OK
Sheathing; Floor, Wall and roof (Table R503.2.1.1(1))	6' floor sheathing - 3/4" Advantec Wall - 7/16 OSB / Roof - 5/8 Advantec	Page A-2 OK
* → Fastener Schedule (Table R602.3(1) & (2))	Bostich Full Round head stick nail 16 D common 8 d King	Window & door schedule OK
<b>Private Garage</b> (Section R309) Living Space? (Above or beside)  Fire separation (Section R309.2)  Opening Protection (Section R309.1)		
→ Emergency Escape and Rescue Openings (Section R310)	Egress windows - All bedrooms	Window schedule + door OK
Roof Covering (Chapter 9)	Asphalt shingles - 40 year	Page - A-5 South elevation OK
→ Safety Glazing (Section R308)	→	PAGE A-1 WINDOW SCHEDULE OK
Attic Access (Section R807)	Full entry door - 32" x 68"	Page A-2 Section A-A OK
Chimney Clearances/Fire Blocking (Chap. 10)	Clearance of 2" around entire chimney - 2x10" Solid	Page - A-7 Second Floor Framing section Roof framing OK
Header Schedule (Section 502.5(1) & (2))	3" + 2 pcs 7/16 OSB	OK
→ Energy Efficiency (N1101.2.1) R-Factors of Walls, Floors, Ceilings, Building Envelope, U-Factor Fenestration	Wall - R-19 Ceilings - R-38 Window U-Factors / Cement - 0.33 Tilt Sash - 0.34	Page A-2 typical wall section OK

SLAB 2" RIGID INSULATION PAGE A-4

Type of Heating System	Forced hot water oil	Page A-2 Section A-A
<b>Means of Egress</b> (Sec R311 & R312)		
Basement	Basement - N/A	OK
Number of Stairways	Interior - 1 Set of stairs	
Interior		
Exterior	exterior - None	
Treads and Risers (Section R311.5.3)	7 3/4" Rise - 10" tread	
Width (Section R311.5.1)	width minimum 37" (stairs)	
Headroom (Section R311.5.2)	headroom - minimum 6'8"	
Guardrails and Handrails (Section R312 & R311.5.6 - R311.5.6.3)	Guardrails - 42" in height handrails - 34"-38"	
Smoke Detectors (Section R313) Location and type/Interconnected	all bedrooms - all hallways all Rooms Inter connected	Page A-2 Section B-B OK
Draftstopping (Section R502.12) and Fireblocking (Section (R602.8)	Chimney fire blocking every floor	Page A-2 Section - B-B. OK
Dwelling Unit Separation (Section R317) and IBC - 2003 (Section 1207)		
Deck Construction (Section R502.2.1)	All decks - 2x8 Pressure treated Frame Cedar decking	Page - A-7 Foundation and first floor framing OK



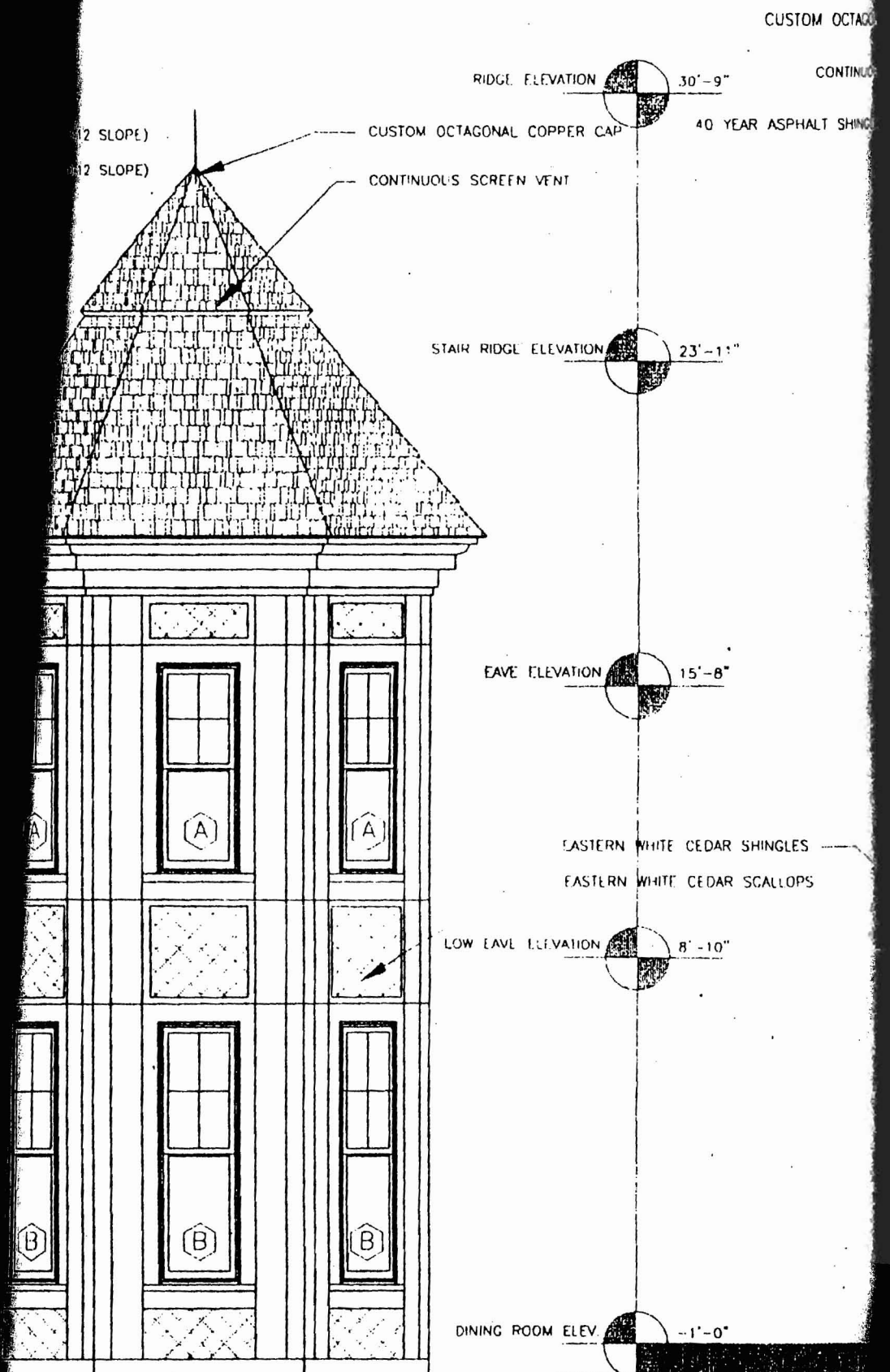

1-Bunch

2 50



ZONE C

x RM 15

U.S. Naval Reservation  
Fort McKinley

GREAT DIAMOND ISLAND

*howe is  
115' from shore.  
widest part  
50'*

ZONE V2  
(EL 24)

ZONE V2  
(EL 19)

ZONE V2  
(EL 15)

COASTAL BASE FLOOD ELEVATION  
APPLY ONLY LANDWARD OF 0.0 N

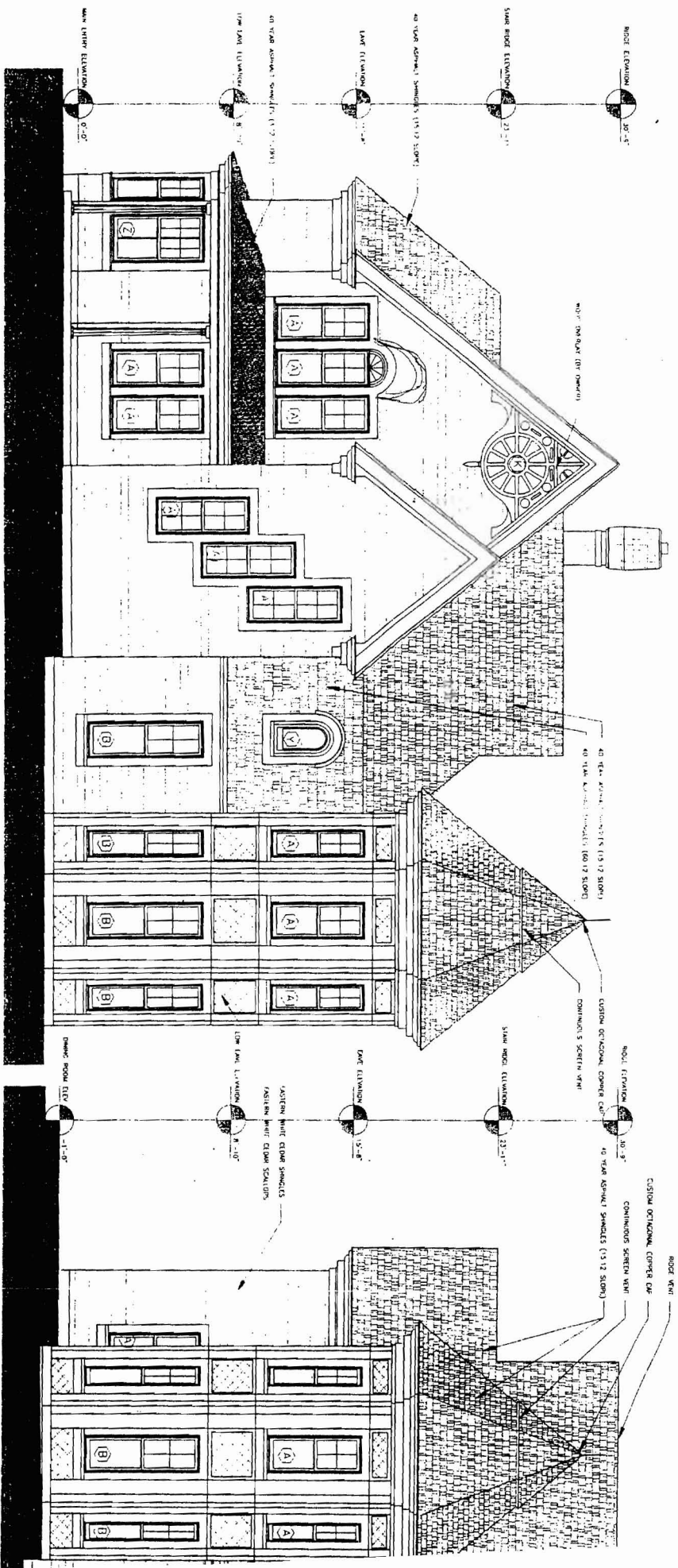

1  
WEST ELEVATION  
SCALE 1/8" = 1'-0"

2  
SOUTH ELEVATION  
SCALE 1/8" = 1'-0"



3  
EAST ELEVATION  
SCALE 1/8" = 1'-0"

4  
NORTH ELEVATION  
SCALE 1/8" = 1'-0"

Final  
Plan  
1-10-18

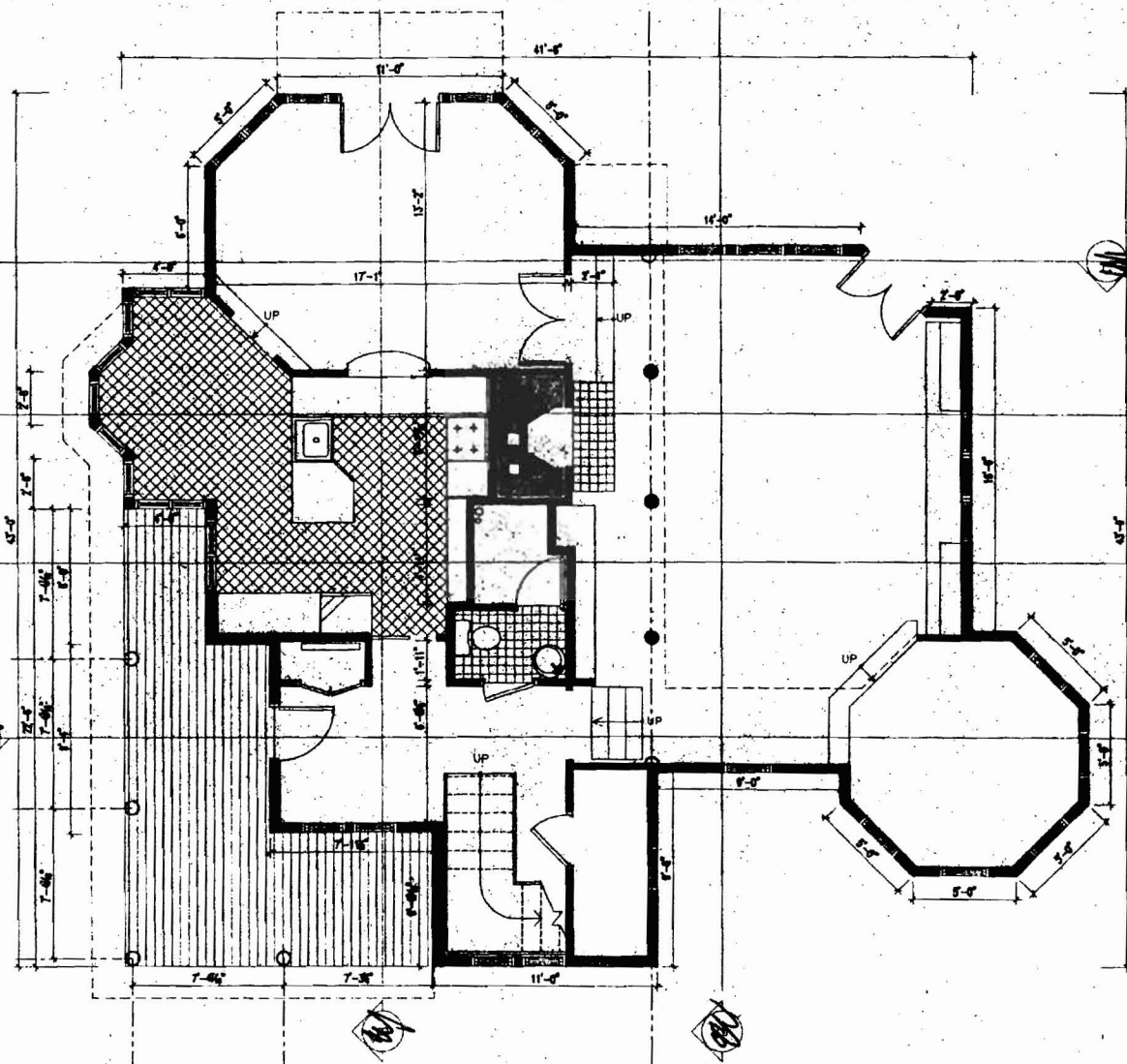

**FIRST FLOOR PLAN**  
SCALE 1/4" = 1'-0"

PLAN NORTH

A	▢	13	CONCRETE	M	▢	1	CONCRETE
A*	▢	1	CONCRETE	T	▢	3	CONCRETE
B	▢	13	CONCRETE	R	▢	3	CONCRETE
C	▢	2	CONCRETE	P	▢	1	CONCRETE
Z	▢	2	CONCRETE	S	▢	6	CONCRETE
H	▢	3	CONCRETE	Q	▢	2	CONCRETE
E	▢	5	CONCRETE	U	▢	4	CONCRETE
F	▢	1	CONCRETE				
D	▢	1	CONCRETE				
K	●	2	CONCRETE				
W	▢	1	CONCRETE				
Y	▢	1	CONCRETE				
V	▢	2	CONCRETE				
X	▢	1	CONCRETE				

WINDOW AND DOOR SC

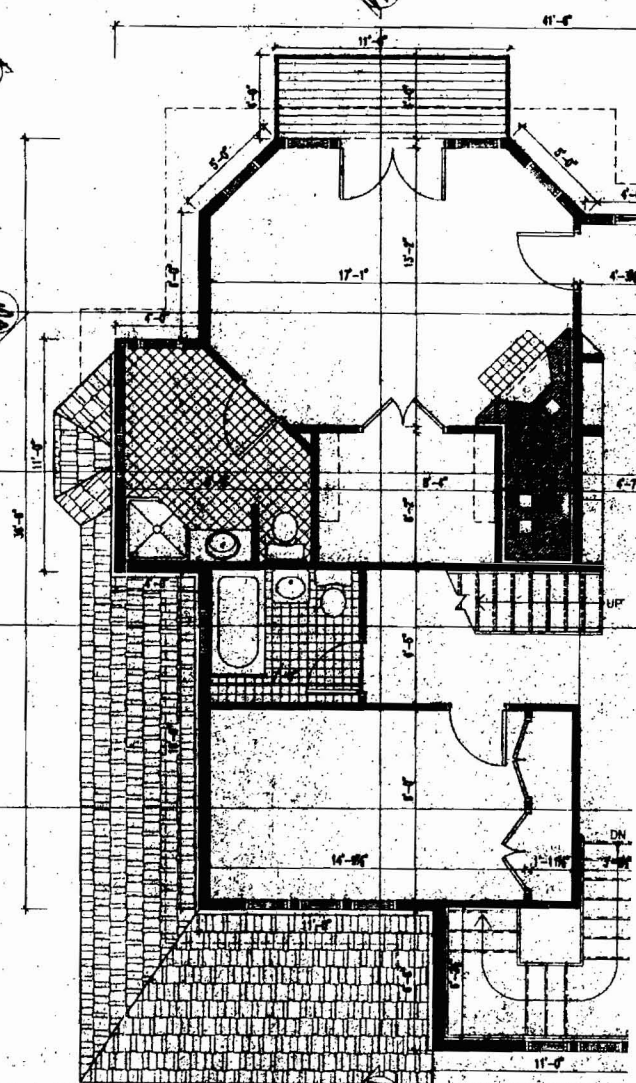

**SECOND FLOOR PLAN**  
SCALE 1/4" = 1'-0"

PLAN NORTH

ATTIC - THIRD FLOOR PLAN

PLAN NORTH

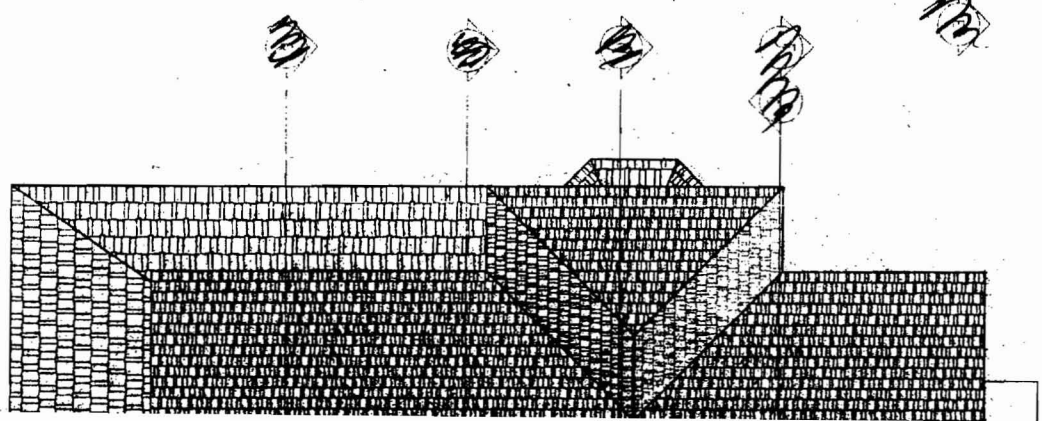
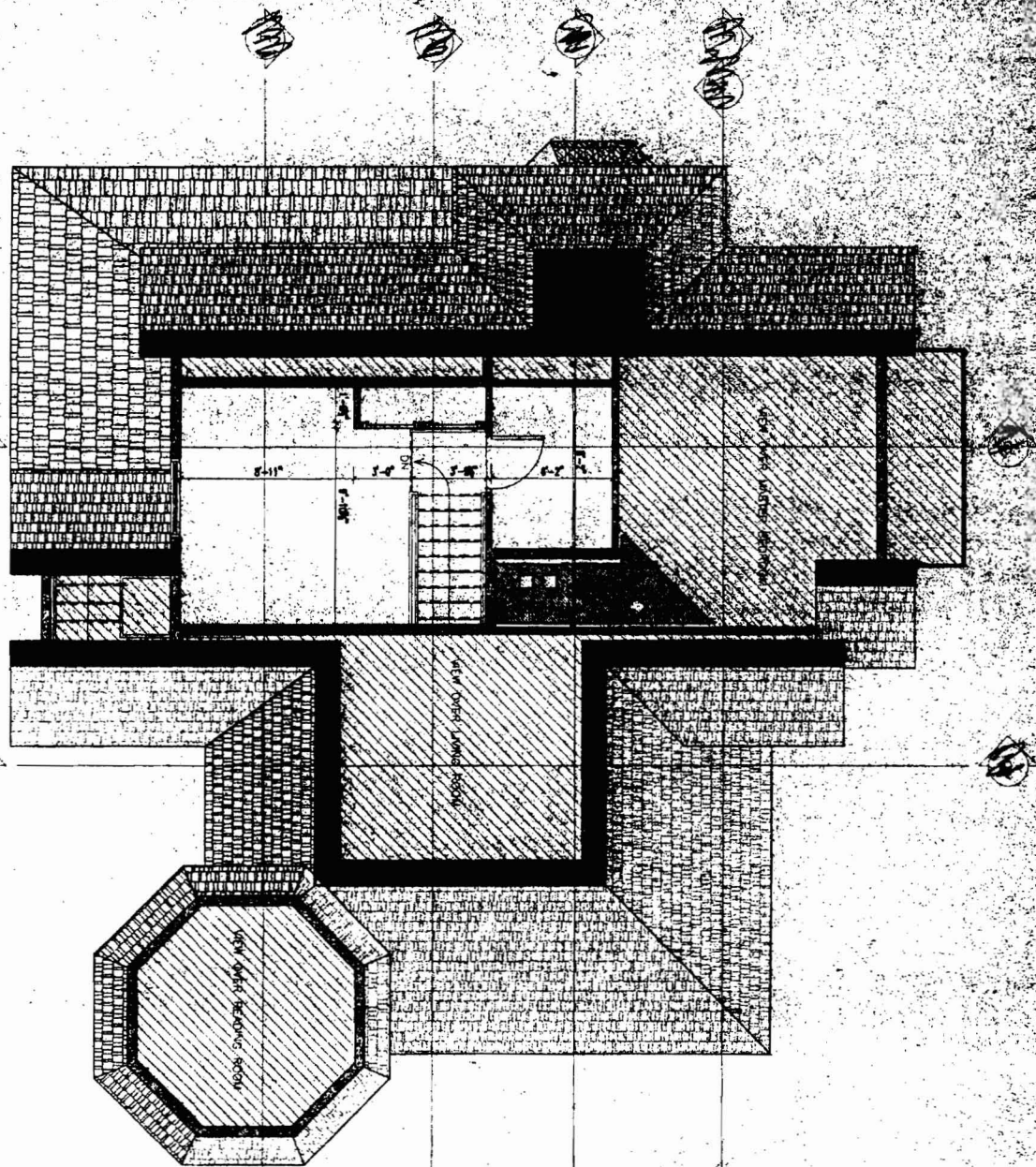

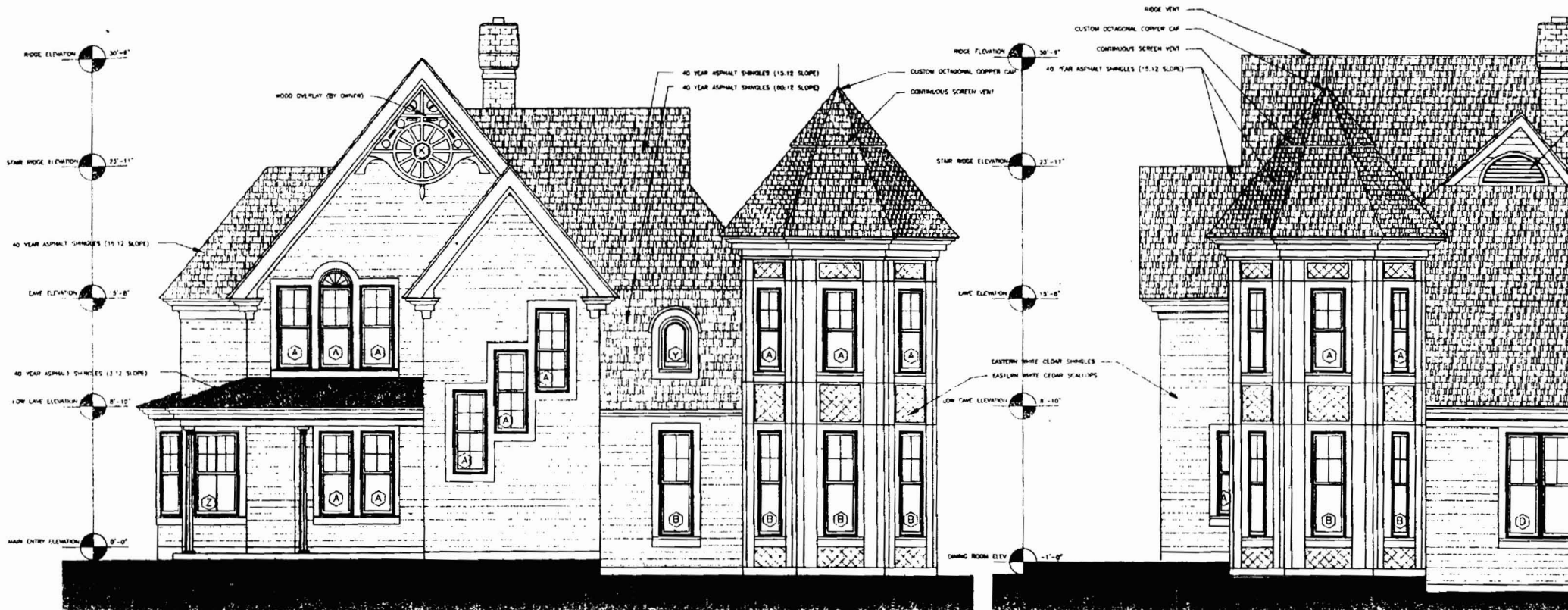

1 WEST ELEVATION  
SCALE: 1/4" = 1'-0"

2 SOUTH ELEVATION  
SCALE: 1/4" = 1'-0"

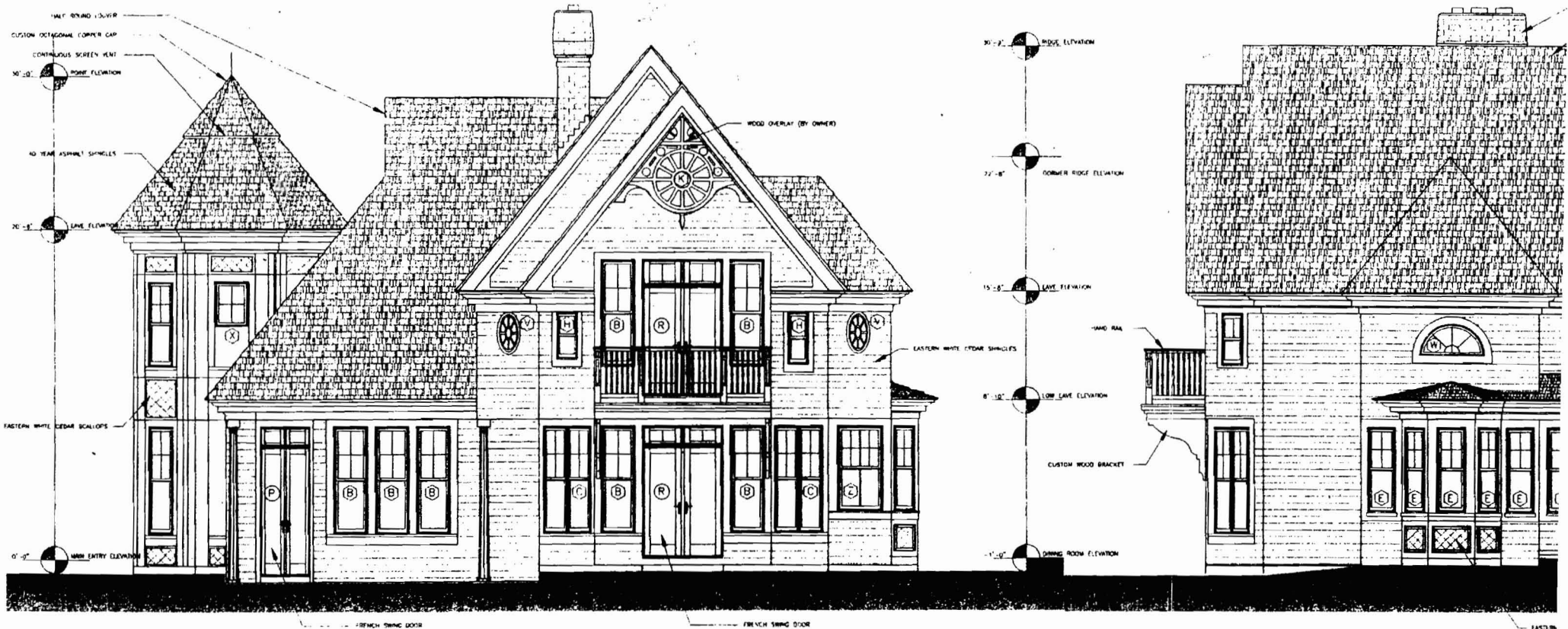

3 EAST ELEVATION  
SCALE: 1/4" = 1'-0"

4 NORTH ELEVATION  
SCALE: 1/4" = 1'-0"





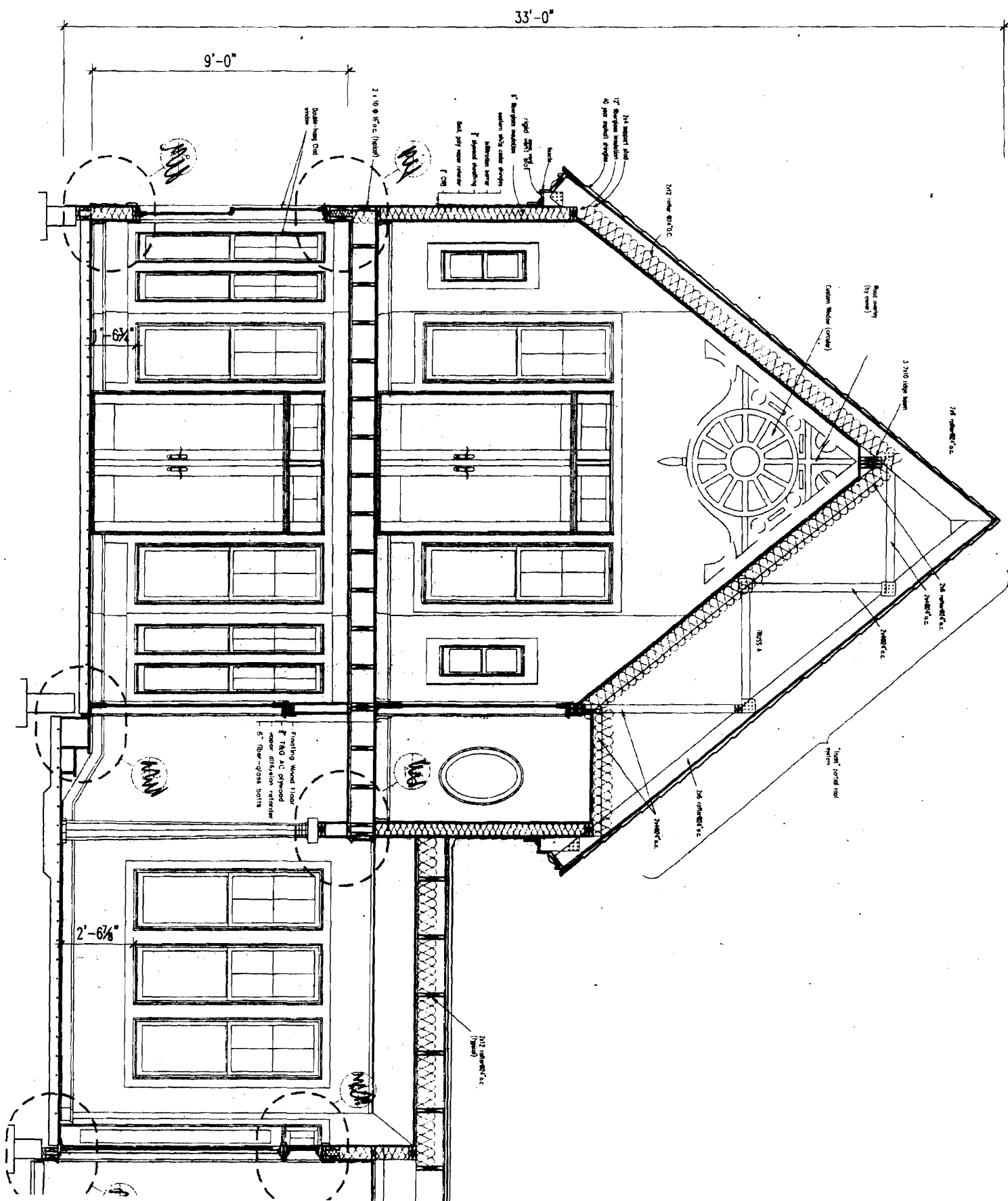

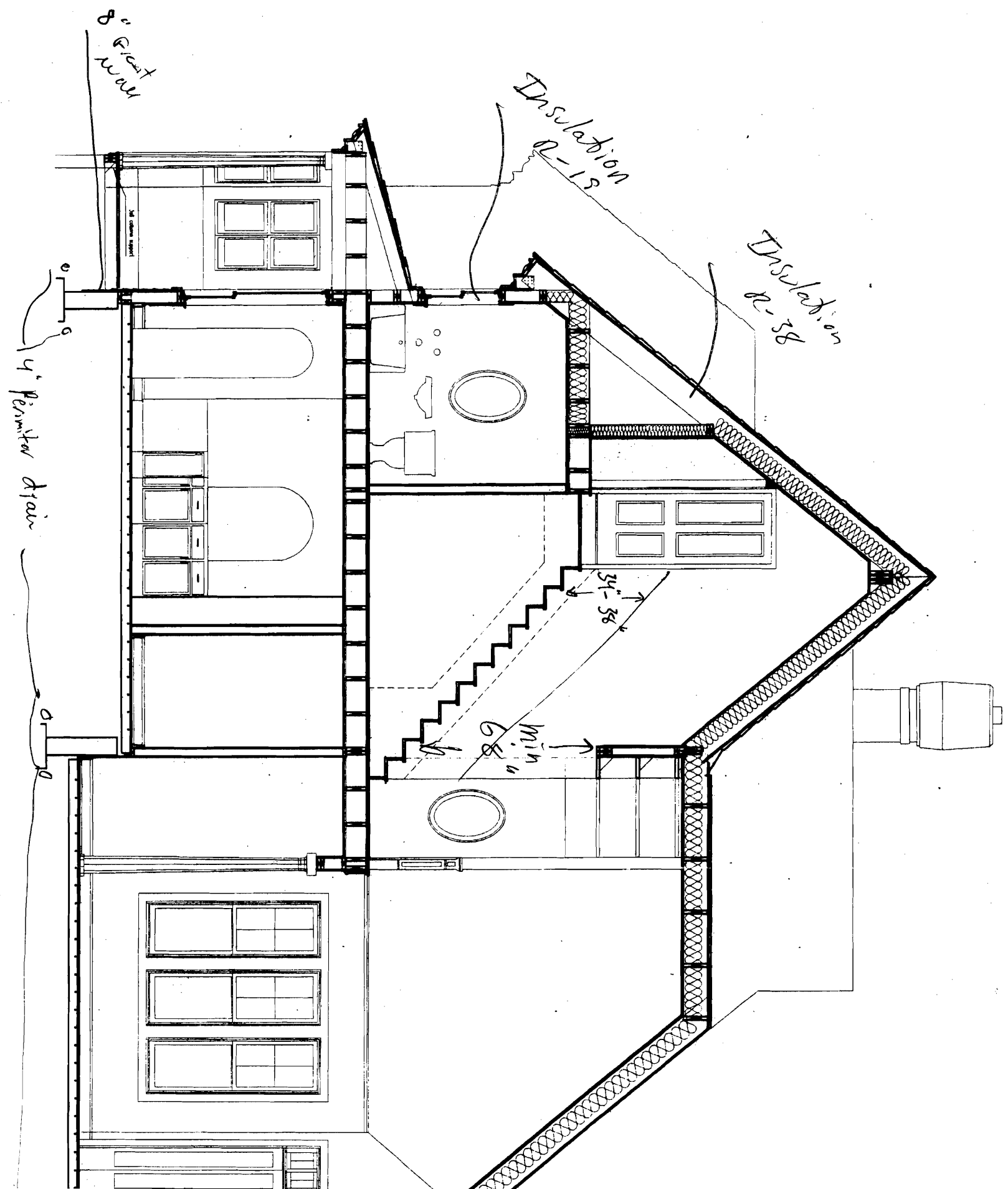

8' front wall

Insulation  
R-13

Insulation  
R-38

1/4" perimeter drain

34-38

min  
68

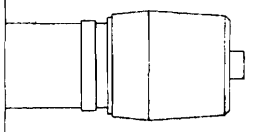

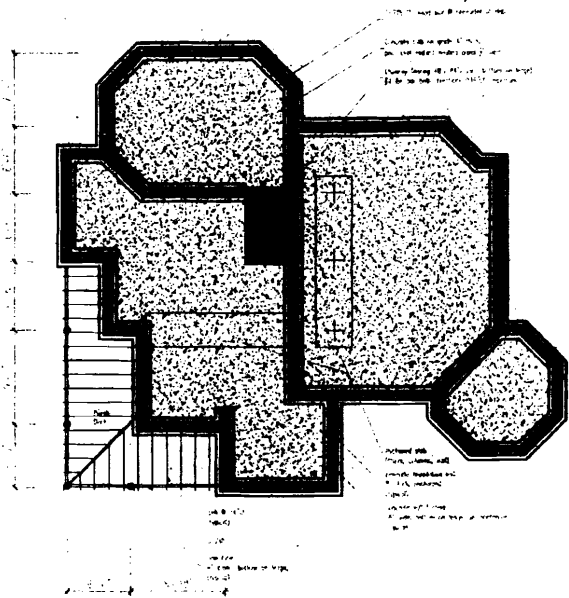

1 FOUNDATION AND FIRST FLOOR FRAMING  
 SCALE: 1/4" = 1'-0"  
 PLAN NORTH TRUE NORTH

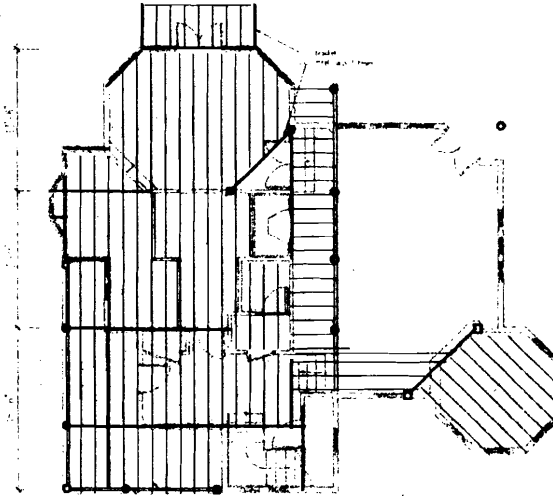

2 SECOND FLOOR FRAMING  
 SCALE: 1/4" = 1'-0"  
 PLAN NORTH TRUE NORTH



3 THIRD FLOOR  
 SCALE: 1/4" = 1'-0"  
 PLAN NORTH TRUE NORTH

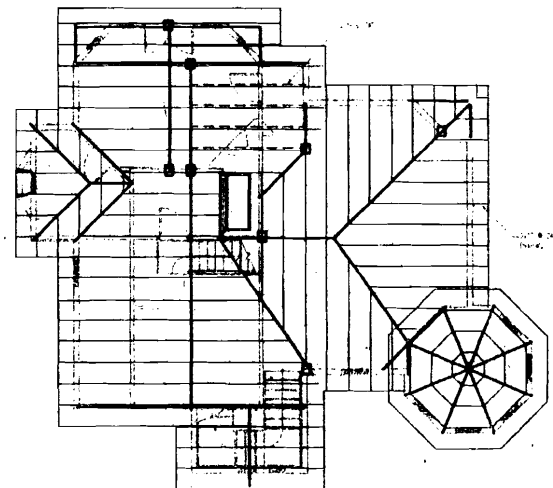

4 ROOF FRAMING  
 SCALE: 1/4" = 1'-0"  
 PLAN NORTH TRUE NORTH