

NOTES
 STRUCTURAL MEMBERS ARE DRAWN FOR REFERENCE ONLY. REFER TO STRUCTURAL DRAWINGS FOR ACCURATE SIZING OF MEMBERS AND LAYOUT

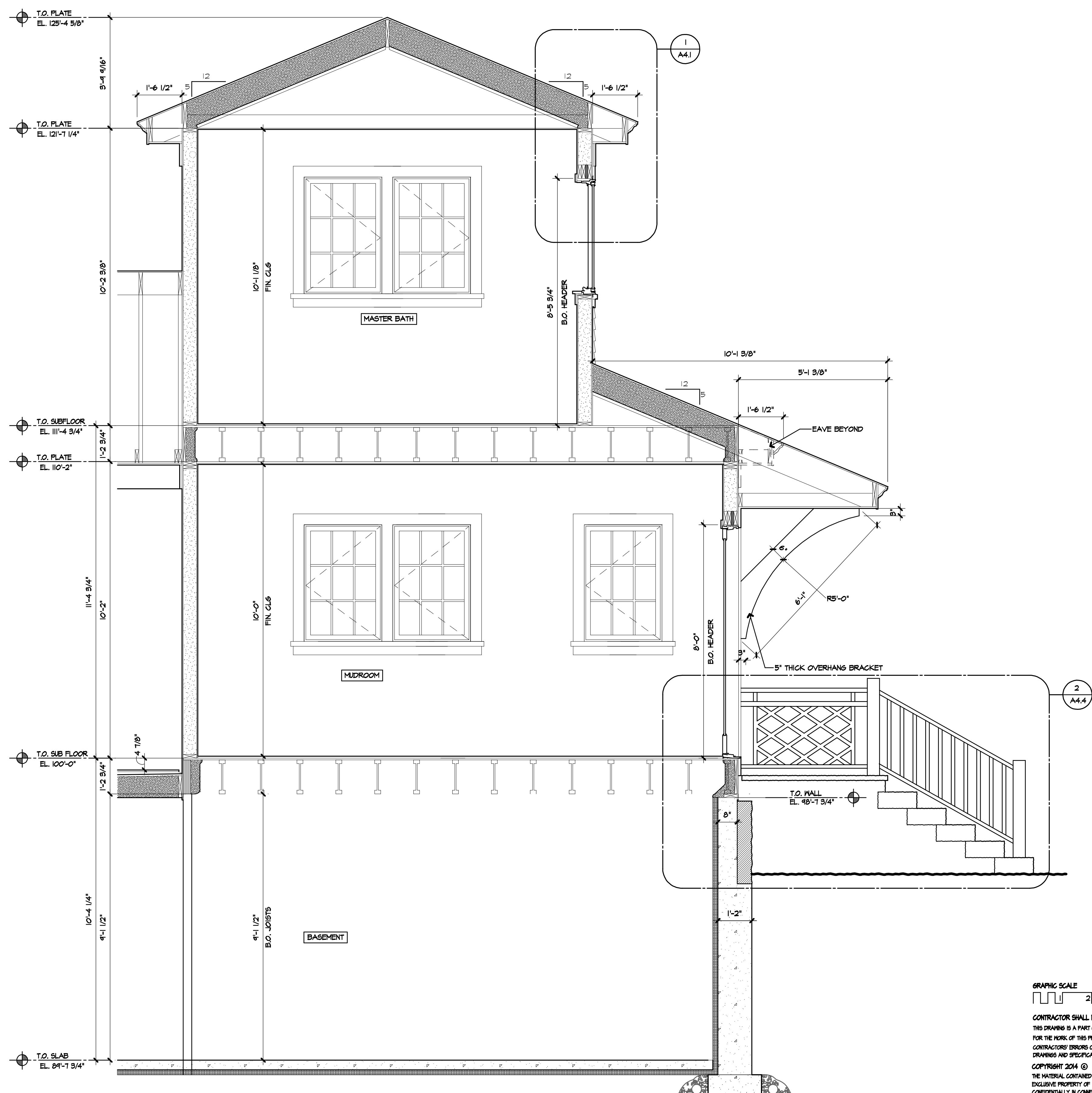

1 CROSS-SECTION
 A3.7 1/2" = 1'-0"

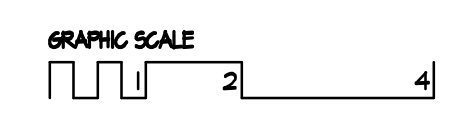

CONTRACTOR SHALL MEASURE AND VERIFY ALL DIMENSIONS AT THE WORK.
 THIS DRAWING IS A PART OF A FULL SET OF DRAWINGS COMPRISING THE CONTRACT DOCUMENTS FOR THE WORK OF THIS PROJECT. THE ARCHITECT/OWNER ACCEPTS NO RESPONSIBILITY FOR THE CONTRACTOR'S ERRORS OR OMISSIONS IF EACH TRADE DOES NOT HAVE THE FULL SET OF DRAWINGS AND SPECIFICATIONS.
 COPYRIGHT 2014 ©
 THE MATERIAL CONTAINED IN THESE DRAWINGS AND THE DESIGN THEY ARE INTENDED TO CONVEY ARE THE EXCLUSIVE PROPERTY OF KEVIN BROWNE ARCHITECTURE.
 CONFIDENTIALITY IN CONNECTION WITH CONSTRUCTION OF THE BUILDING DEPICTED HEREIN AS AUTHORIZED BY KEVIN BROWNE ARCHITECTURE'S RECIPIENT AGREES TO BE BOUND BY THESE RESTRICTIONS. ANY REPRODUCTION OR DISCLOSURE OF ANY INFORMATION, IN WHOLE OR IN PART, CONTAINED HEREIN, WITHOUT WRITTEN PERMISSION OF KEVIN BROWNE ARCHITECTURE, IS EXPRESSLY PROHIBITED.

KB A
 kevin browne
 ARCHITECTURE
 207-847-3499
 kevin@kevinbrowne
 architecture.com
 7 breezy hill lane
 falmouth, me 04105

REVISIONS:
 4-15-14: ISSUE FOR PERMIT

CONSULTANTS:

BEAULIEU RESIDENCE
 CLIENT: RON & LORI BEAULIEU
 ADDRESS: LOT #61
 GREAT DIAMOND ISLAND, ME

SECTIONS
 DATE: 4/15/2014 DRAWN: KW/B
 PROJECT NO.: 2013-14 SCALE: 1/2" = 1'-0"

A3.7