

1 CROSS-SECTION  
A3.4 1/2" = 1'-0"

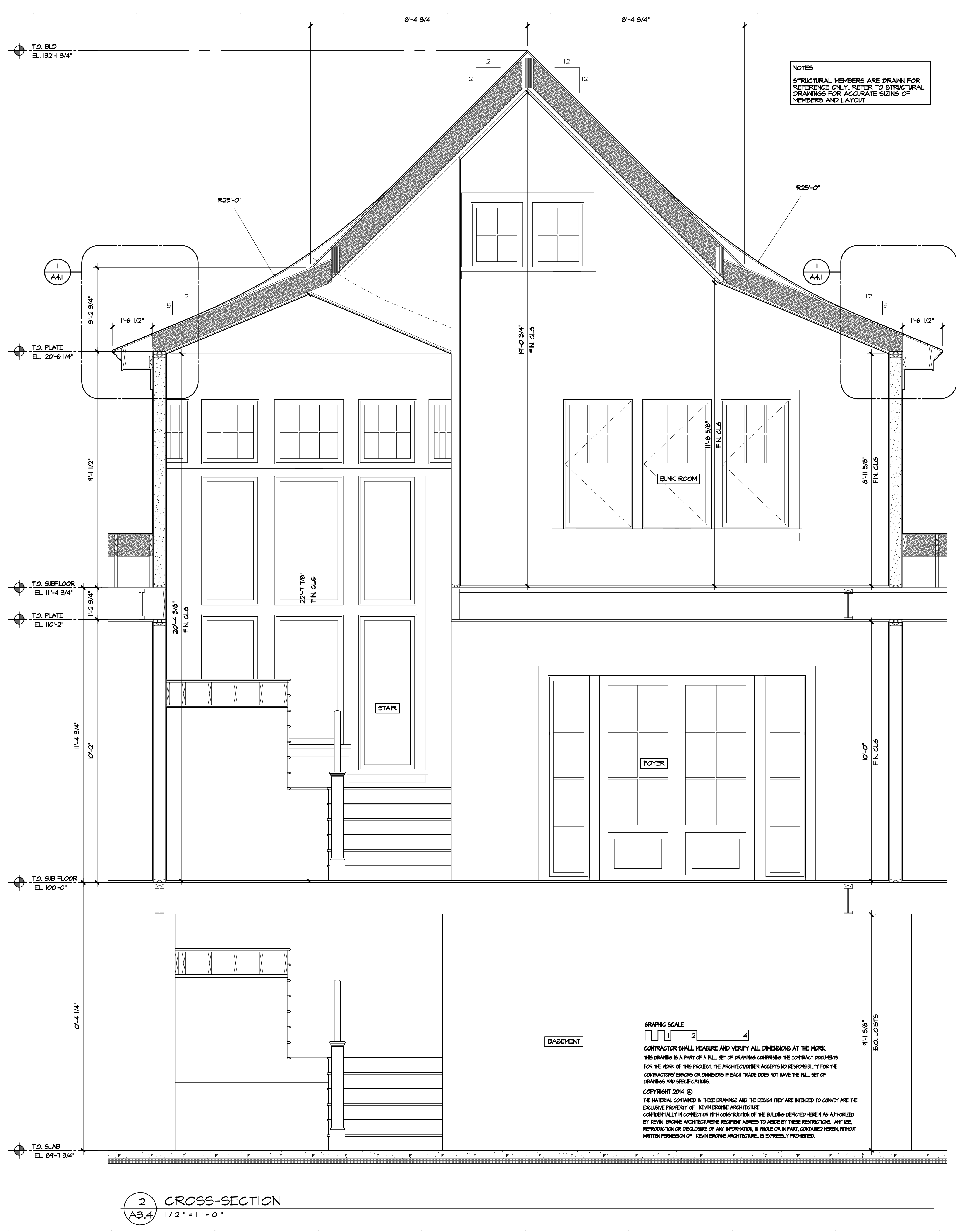

2 CROSS-SECTION  
A3.4 1/2" = 1'-0"

NOTES  
STRUCTURAL MEMBERS ARE DRAWN FOR REFERENCE ONLY. REFER TO STRUCTURAL DRAWINGS FOR ACCURATE SIZING OF MEMBERS AND LAYOUT

GRAPHIC SCALE  
CONTRACTOR SHALL MEASURE AND VERIFY ALL DIMENSIONS AT THE WORK. THIS DRAWING IS A PART OF A FULL SET OF DRAWINGS COMPRISING THE CONTRACT DOCUMENTS FOR THE WORK OF THIS PROJECT. THE ARCHITECT/OWNER ACCEPTS NO RESPONSIBILITY FOR THE CONTRACTOR'S ERRORS OR OMISSIONS IF EACH TRADE DOES NOT HAVE THE FULL SET OF DRAWINGS AND SPECIFICATIONS.  
COPYRIGHT 2014 ©  
THE MATERIAL CONTAINED IN THESE DRAWINGS AND THE DESIGN THEY ARE INTENDED TO CONVEY ARE THE EXCLUSIVE PROPERTY OF KEVIN BROWNE ARCHITECTURE. CONFIDENTIALITY IN CONNECTION WITH CONSTRUCTION OF THE BUILDING DEPICTED HEREIN AS AUTHORIZED BY KEVIN BROWNE ARCHITECTURE. RECIPIENT AGREES TO ABIDE BY THESE RESTRICTIONS. ANY USE, REPRODUCTION OR DISCLOSURE OF ANY INFORMATION IN WHOLE OR IN PART, CONTAINED HEREIN, WITHOUT WRITTEN PERMISSION OF KEVIN BROWNE ARCHITECTURE, IS EXPRESSLY PROHIBITED.

**KBA** kevin browne ARCHITECTURE  
207 847 3499  
kb@kevinbrownearchitecture.com  
7 brassy hill lane  
falmouth, me 04105

REVISIONS:  
4-15-14: ISSUE FOR PERMIT

CONSULTANTS:

**BEAULIEU RESIDENCE**  
CLIENT: RON & LORI BEAULIEU  
ADDRESS: LOT #51  
GREAT DIAMOND ISLAND, ME

SECTIONS  
DATE: 4/15/2014 DRAWN: KWB SCALE: 1/2" = 1'-0"  
PROJECT NO.: 2013-14

**A3.4**