

950984

FILL IN AND SIGN WITH INK

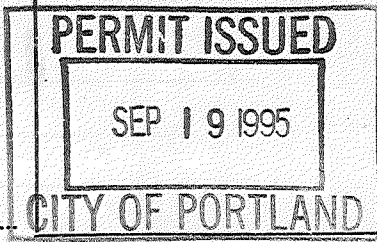

APPLICATION FOR PERMIT FOR HEATING, COOKING OR POWER EQUIPMENT

Portland, Maine,

To the INSPECTOR OF BUILDINGS, PORTLAND, ME. 15 September 1995

The undersigned hereby applies for a permit to install the following heating, cooking or power equipment in accordance with the Laws of Maine, the Building Code of the City of Portland, and the following specifications:

Old Pump House

828

Location G.D.I. Diamond Cove Use of Building 1-fam No. Stories New Building Existing " Name and address of owner of appliance Diamond Cove Installer's name and address Pillsbury P & H Route 1 South Telephone 119 York St Kennebunk, ME 04043-2797 985-2130

General Description of Work

To install Oil Fired Boiler & Radiant Heating System

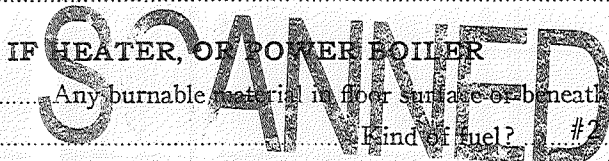

IF HEATER, OR POWER BOILER Location of appliance Boiler Room Any burnable material in floor surface or beneath? no If so, how protected? Kind of fuel? #2 oil Minimum distance to burnable material, from top of appliance or casing top of furnace 4' From top of smoke pipe 18" From front of appliance 4' From sides or back of appliance 2' Size of chimney flue 8" Other connections to same flue none If gas fired, how vented? Rated maximum demand per hour Will sufficient fresh air be supplied to the appliance to insure proper and safe combustion? Fresh Air Kit

IF OIL BURNER

Name and type of burner Beckett Labelled by underwriters' laboratories? yes Will operator be always in attendance? Does oil supply line feed from top or bottom of tank? bottom Type of floor beneath burner cement Size of vent pipe 8" Location of oil storage outside Number and capacity of tanks 1-275 Low water shut off yes Make OEM No. 1 Will all tanks be more than five feet from any flame? yes How many tanks enclosed? none Total capacity of any existing storage tanks for furnace burners none

IF COOKING APPLIANCE

Location of appliance Any burnable material in floor surface or beneath? If so, how protected? Height of Legs, if any Skirting at bottom of appliance? Distance to combustible material from top of appliance? From front of appliance From sides and back From top of smokepipe Size of chimney flue Other connections to same flue Is hood to be provided? If so, how vented? Forced or gravity? If gas fired, how vented? Rated maximum demand per hour

MISCELLANEOUS EQUIPMENT OR SPECIAL INFORMATION

Pillsbury P & H Ron Master Oil Burner #299 Cost of Work: 17,500.00 Permit Fee: 20.00 Amount of fee enclosed?

- 1. Name of Applicant
2. Name of Installer
3. Name of Label
4. Name of Agency & License
5. Name of Label
6. Name of Agency & License
7. High limit control
8. Main shut off
9. Low water control
10. High limit control
11. Piping support & bracket
12. Valves in supply line
13. Capacity of tanks
14. Tank rigidity & support
15. Oil gauge
16. Instruction card
17. Oil leaks
18. Address for return
19. Address for return
20. Address for return

APPROVED:

Signature

Will there be in charge of the above work a person competent to see that the State and City requirements pertaining thereto are observed?

Signature of Installer

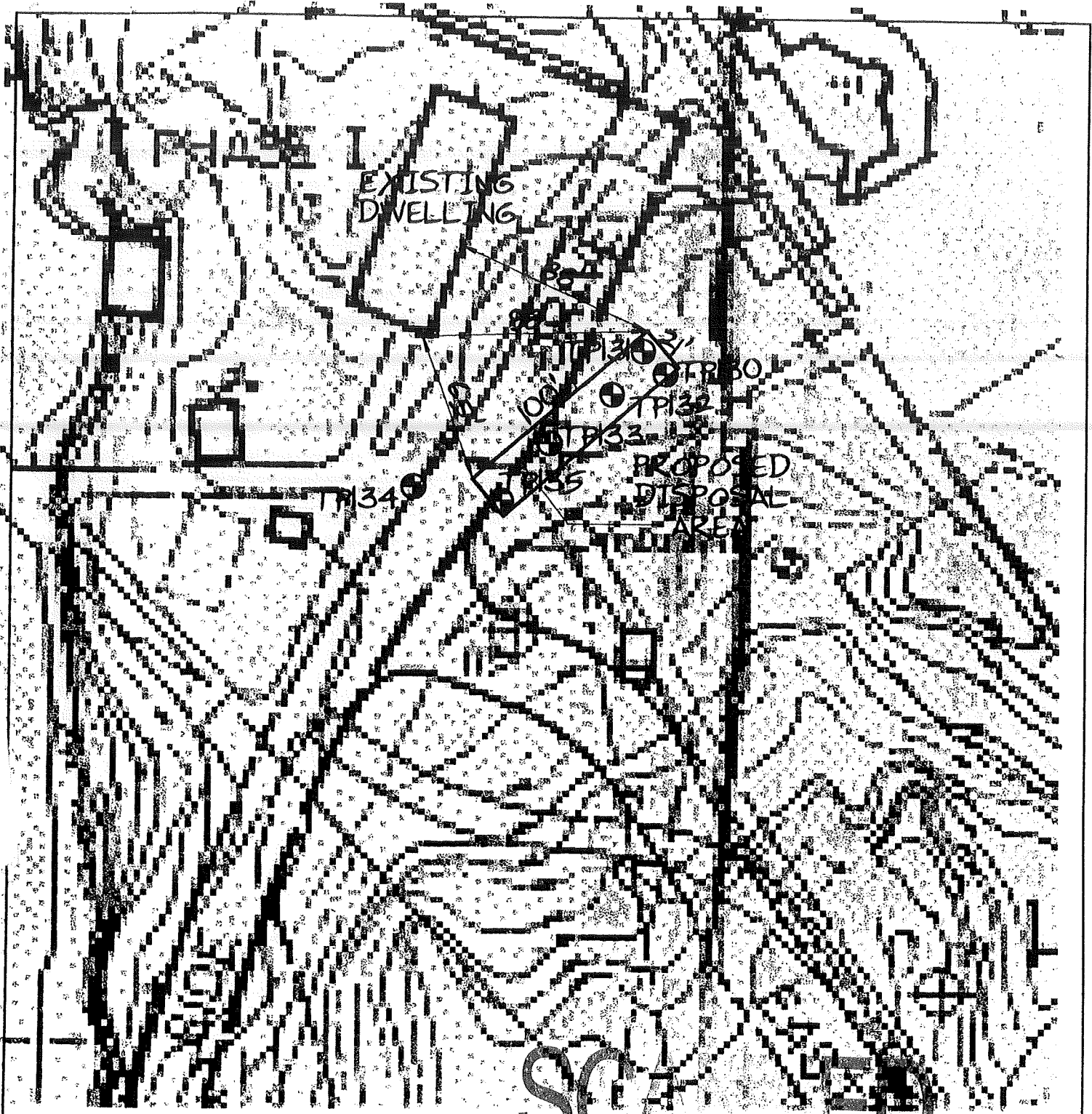

SITE PLAN  
 COMERCIAL LOT  
 GREAT DIAMOND COVE  
 GREAT DIAMOND IS., PORTLAND

**Albert Frick Associates, Inc.**  
 Soil Scientists & Site Evaluators  
 Gorham, Maine 04038

Date:	Revision Description

Drawn By: B.F.  
 Date: 11/19/98

Checked By: A.F.  
 Scale: 1" = 60'

83F-A

ERP: 6" DIA. MAPLE

8" DIA. BEECH

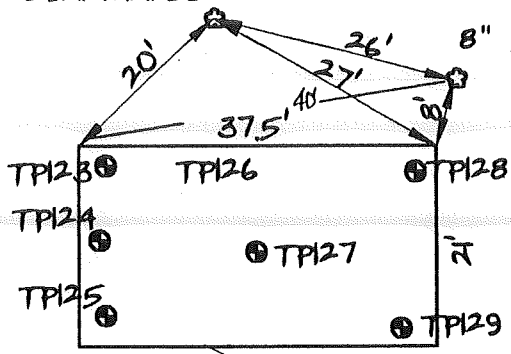

PROPOSED DISPOSAL AREA

LOT 66  
 SITE PLAN  
 GREAT DIAMOND COVE  
 GRAET DIAMOND IS., PORTLAND



**Albert Frick Associates, Inc.**  
 Soil Scientists & Site Evaluators  
 Gerham, Maine 04038

Date:	Revision Description

Drawn By: BF.	Checked By: AF.
Date: 11/19/98	Scale: 1" = 20'

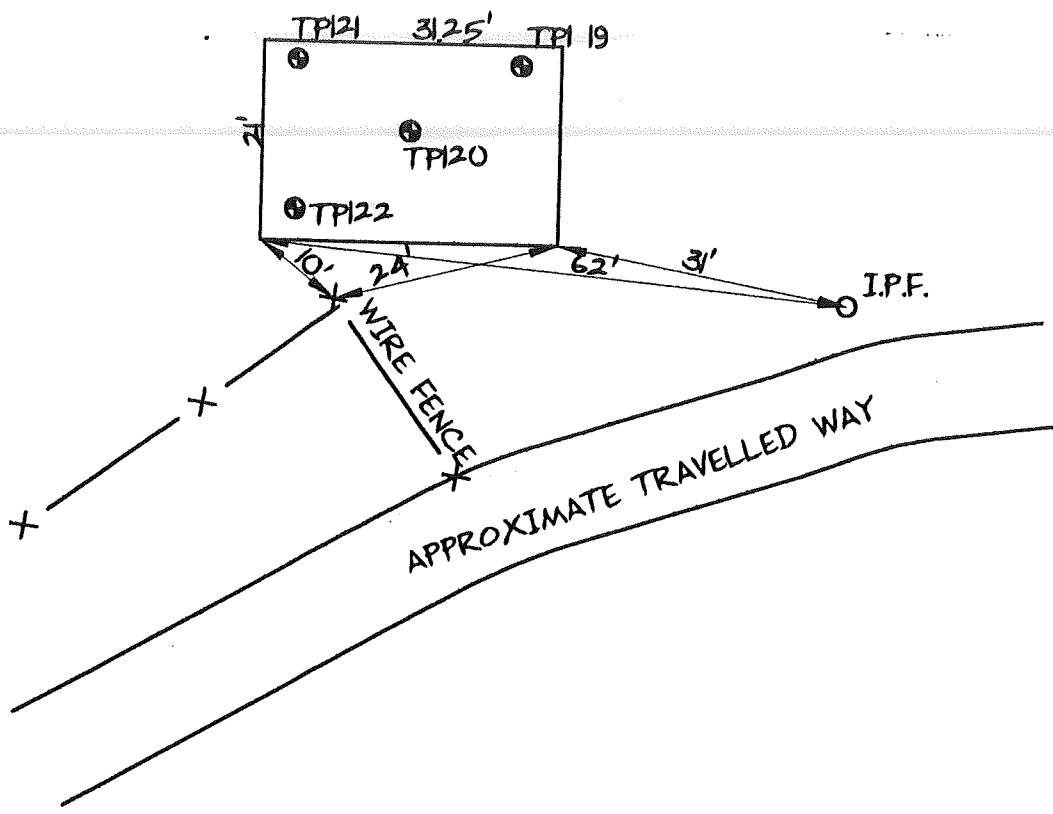

SITE PLAN  
 GREAT DIAMOND COVE, LOT 63  
 GREAT DIAMOND IS., PORTLAND



**Albert Frick Associates, Inc.**  
 Soil Scientists & Site Evaluators  
 Gerham, Maine 04038

Date:	Revision Description

Drawn By: B.F.  
 Date: 11/19/98

Checked By: AF.  
 Scale 1" = 20'

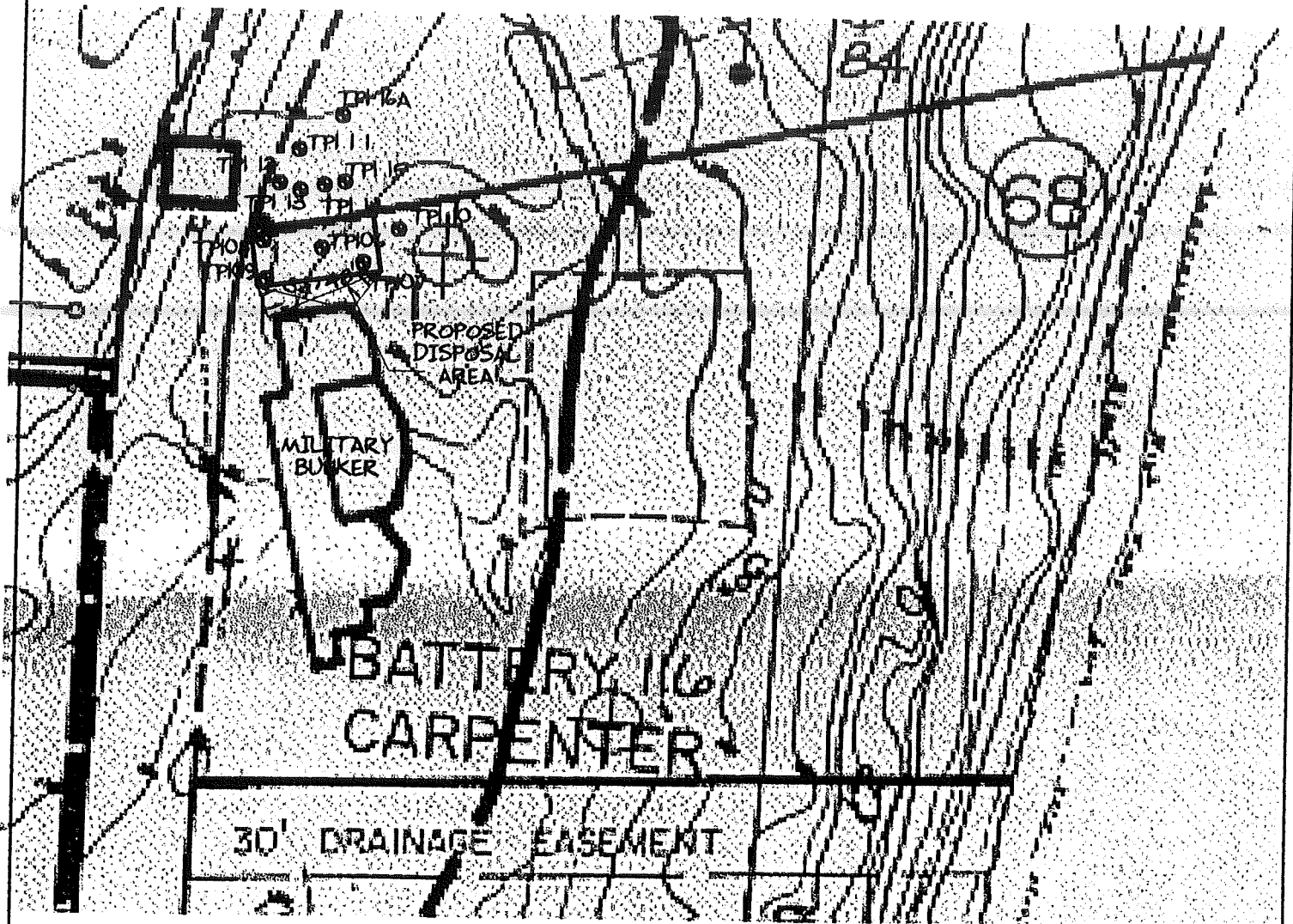

SITE PLAN  
 GREAT DIAMOND COVE, LOT 68  
 GREAT DIAMOND IS., PORTLAND



**Albert Frick Associates, Inc.**  
 Soil Scientists & Site Evaluators  
 Gorham, Maine 04038

Date:	Revision Description

Drawn By: BF.  
 Date: 11/19/98

Checked By: AF.  
 Scale 1" = 50'

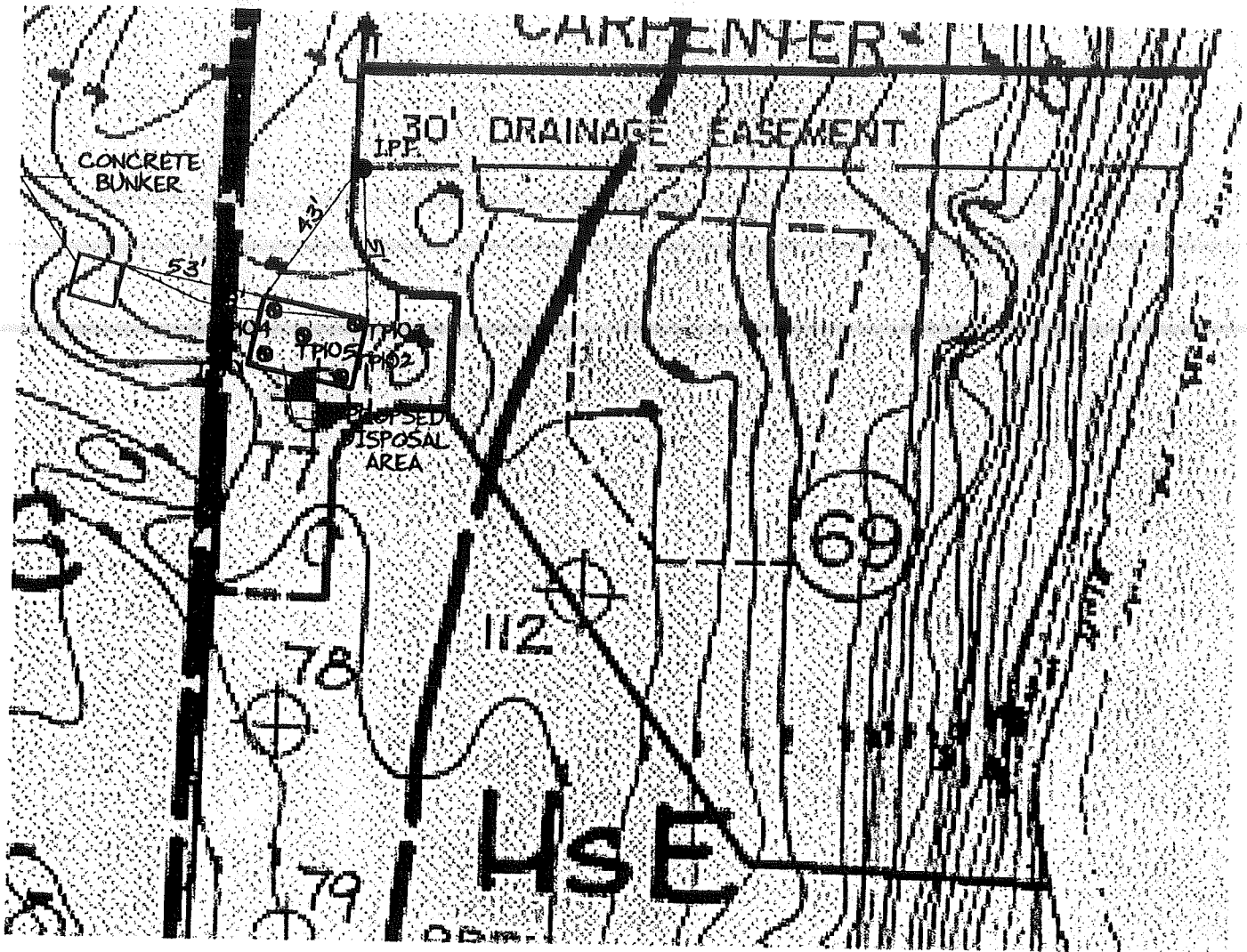

SITE PLAN  
 GREAT DIAMOND COVE, LOT 69  
 GREAT DIAMOND IS., PORTLAND



**Albert Frick Associates, Inc.**  
 Soil Scientists & Site Evaluators  
 Gerham, Maine 04038

Date:	Revision Description	Drawn By: BF.	Checked By: AF.
		Date: 11/19/98	Scale 1" = 50'



ERP: 12" DIA.  
WHITE BIRCH

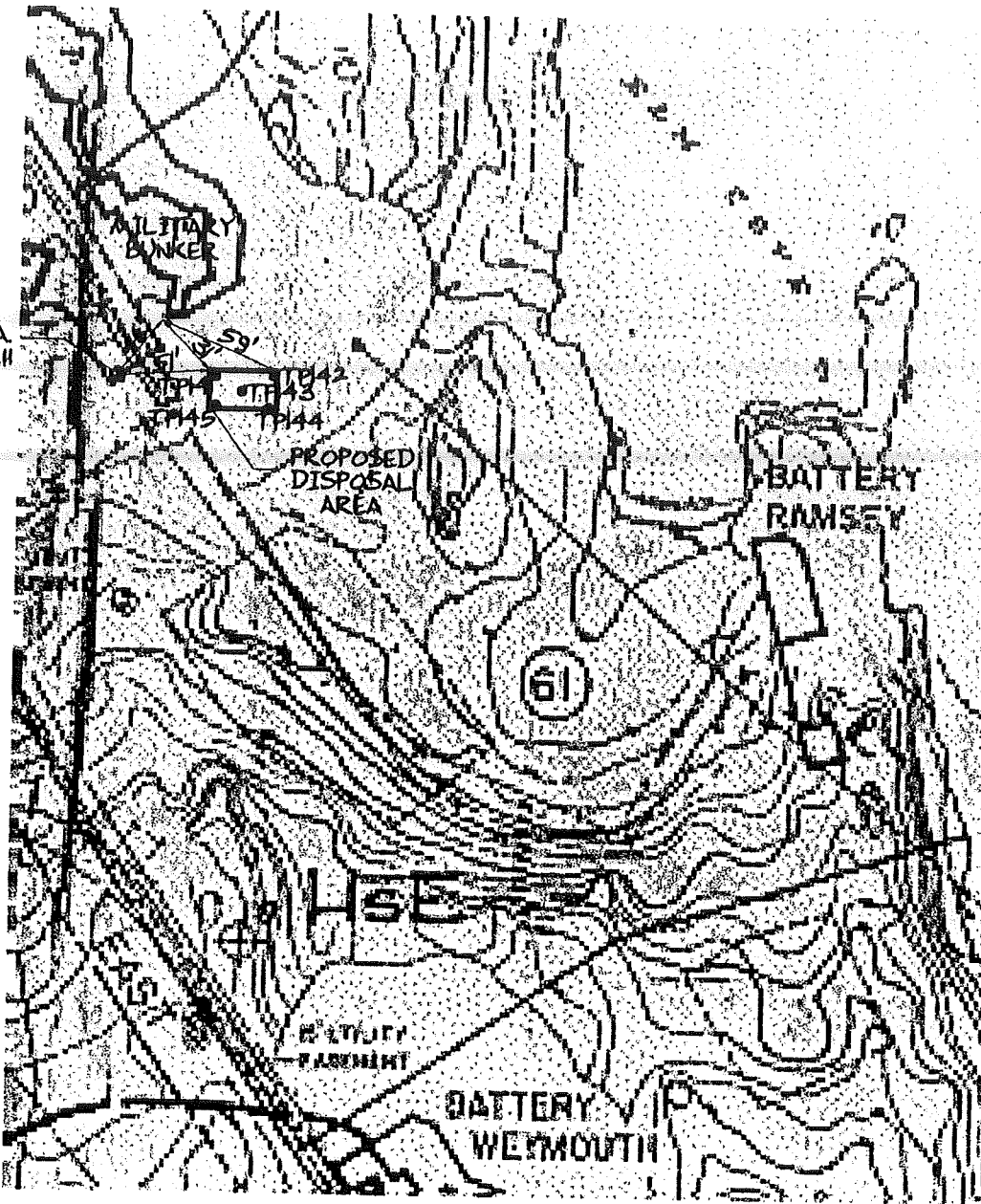

SITE PLAN  
 GREAT DIAMOND COVE, LOT 6  
 GREAT DIAMOND IS., PORTLAND



**Albert Frick Associates, Inc.**  
 Soil Scientists & Site Evaluators  
 Gerham, Maine 04038

Date:	Revision Description

Drawn By: **BF.**  
 Date: 11/19/98

Checked By: **AF.**  
 Scale 1" = 100'

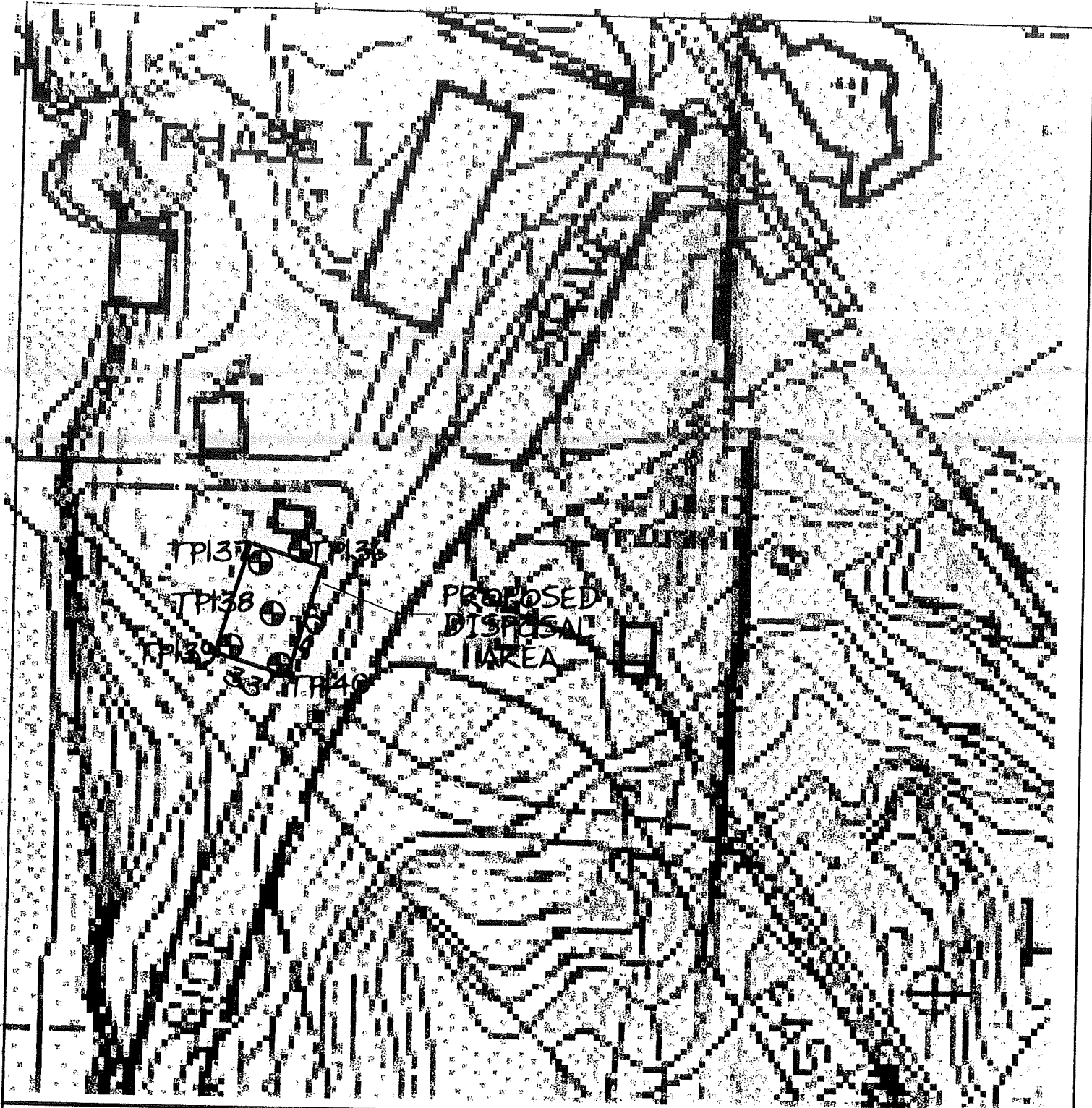

SITE PLAN  
 COMMERCIAL LOT (BACKUP)  
 GREAT DIAMOND COVE  
 GREAT DIAMOND IS., PORTLAND



**Albert Frick Associates, Inc.**  
 Soil Scientists & Site Evaluators  
 Gorham, Maine 04038

Date:	Revision Description

Drawn By: **BF.**  
 Date: **11/19/98**

Checked By: **AF.**  
 Scale: **1" = 60'**