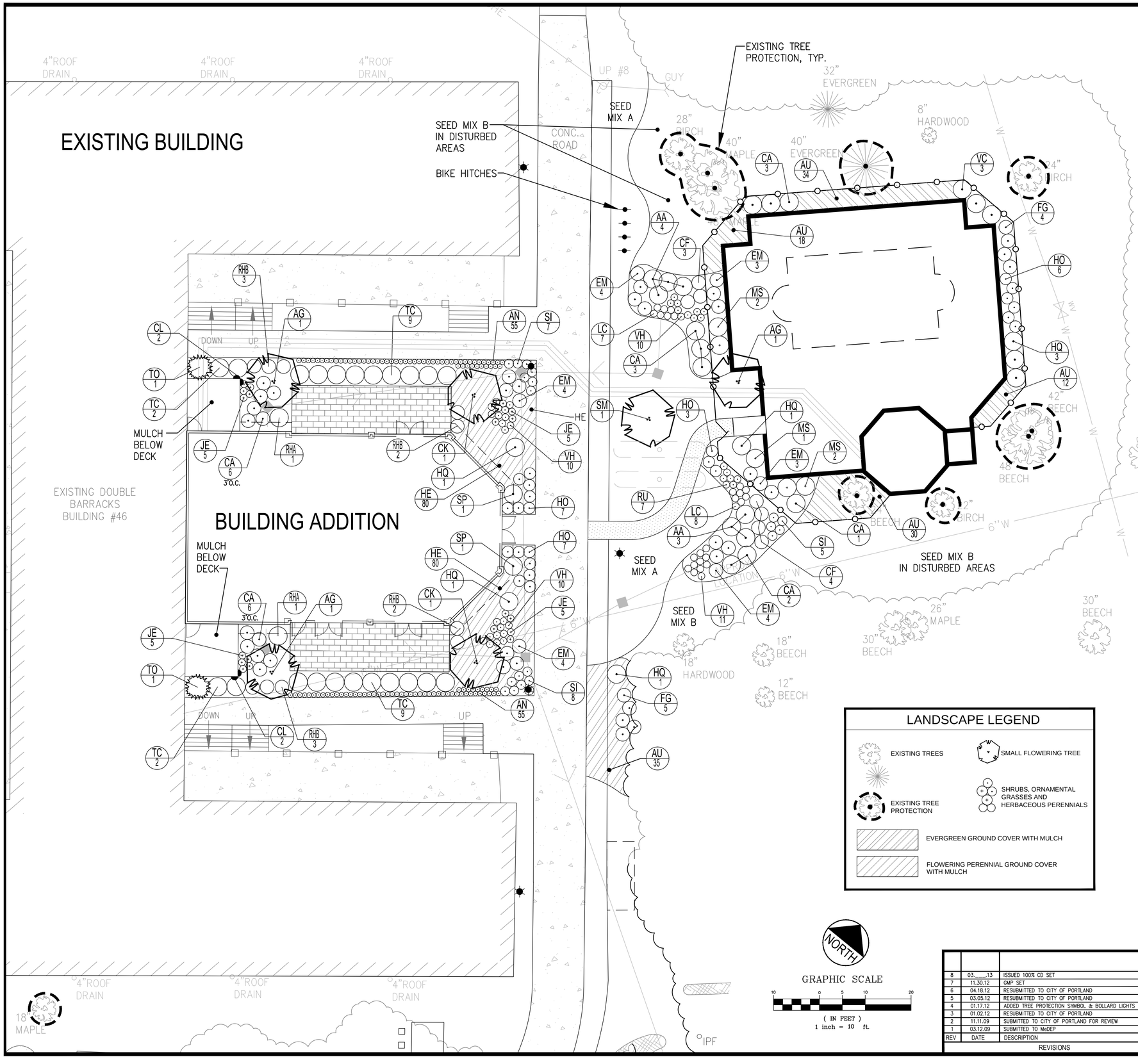

LANDSCAPE LEGEND

- EXISTING TREES
- SMALL FLOWERING TREE
- EXISTING TREE PROTECTION
- SHRUBS, ORNAMENTAL GRASSES AND HERBACEOUS PERENNIALS
- EVERGREEN GROUND COVER WITH MULCH
- FLOWERING PERENNIAL GROUND COVER WITH MULCH

PLANT LIST

KEY	QTY	BOTANICAL NAME COMMON NAME	SIZE	ROOT	SPACING	REMARKS
		TREES				
AG	3	Amelanchier x grandiflora 'Autumn Brilliance' Autumn Brilliance Serviceberry	1 1/2- 2" cal.	B&B		2-3 trunked, tree form
CK	2	Cornus kousa Korean Dogwood	5-6' ht.	B&B		
SM	1	Magnolia soulangeana Saucer Magnolia	5-6' ht.	B&B		
		SHRUBS & ORNAMENTAL GRASSES				
AA	7	Aronia arbutifolia 'Brilliantissima' Red Chokeberry	18-24" ht.	3 gal.	4' o.c.	
CA	21	Clethra alnifolia 'Compacta' Compact Sweet Pepperbush	18-24" ht.	3 gal.	4' o.c. or as noted	
FG	9	Fothergilla gardenii Dwarf Bottlebrush Bush	18-24" ht.	3 gal.	3' o.c.	
HQ	7	Hydrangea quercifolia 'Snow Queen' Oakleaf Hydrangea	18-24" ht.	3 gal.	4' o.c.	
MS	5	Miscanthus sinensis purpurescens Flame Grass	full	3 gal.	4' o.c.	
RHA	2	Rhododendron 'America' Rhododendron, red	24-30" ht.	B&B		large leaf
RHB	10	Rhododendron 'Boule de Neige' Rhododendron, white	18-24" ht.	cont./B&B	4' o.c.	large leaf
SP	2	Syringa patula 'Miss Kim' Korean Lilac	2 1/2-3' ht.	cont./B&B		purple flower
TC	22	Taxus cuspidata 'Greenwave' Greenwave Yew	18-24" spr.	cont./B&B	4' o.c.	
TO	2	Thuja occidentalis 'Smaragd' Emerald Green Arborvitae	5-6' ht.			
VC	3	Viburnum cassinoides Witherod Viburnum	24-30" ht.	cont./B&B	4' o.c.	
		GROUNDCOVERS, VINES & HERBACEOUS PLANTS				
AN	110	Flowering Annuals (e.g., Pansies, Dianthus, Salvia)	full	4" pot	12" o.c.	
AU	129	Arctostaphylos uva-ursi Bearberry	full/ 10-12" spr.	1 gal.	2' o.c.	
CF	7	Osmunda cinnamomea Cinnamon Fern	full	1 gal.	3' o.c.	
CL	4	Clematis 'Jackmanii' Jackman Clematis, purple	3-runners	1 gal.		espaliered
EM	22	Eupatorum maculatum 'Gateway' Joe-Pye Weed	12-15" ht.	1 gal.	3' o.c.	
HE	160	Hemerocallis 'Patricia' & 'Mauna Loa' Daylily, yellow & orange mixed	full 3-4 ppp	1 gal.	2' o.c.	
HO	23	Hosta 'Francee' Francee Hosta	full	1 gal.	30" o.c.	
JE	20	Juncus effusus Soft Rush	full	2" plug	18" o.c.	
LC	15	Lobelia cardinalis Cardinal Flower	full	1 gal./ 6" pot	18" o.c.	red flower
RU	7	Rudbeckia fulgida 'Goldsturm' Brown-Eyed Susan	full	6" pot	18" o.c.	
SI	20	Iris siberica 'Caesar's Brother' Siberian Iris, purple	full 3-4 ppp	1 gal.	2' o.c.	
VH	41	Verbena hastata Blue Vervain	full	2" plug	18" o.c.	
		MISCELLANEOUS				
Mulch		Shredded Bark Mulch	3" depth			
Seed Mix A		Lawn Grass				
Seed Mix B		Shade-tolerant, Low Maintenance Grass				

REV	DATE	DESCRIPTION
8	03.____.13	ISSUED 100% CD SET
7	11.30.12	GMP SET
6	04.18.12	RESUBMITTED TO CITY OF PORTLAND
5	03.05.12	RESUBMITTED TO CITY OF PORTLAND
4	01.17.12	ADDED TREE PROTECTION SYMBOL & BOLLARD LIGHTS
3	01.02.12	RESUBMITTED TO CITY OF PORTLAND
2	11.11.09	SUBMITTED TO CITY OF PORTLAND FOR REVIEW
1	03.12.09	SUBMITTED TO MeDEP

REVISIONS

STATE OF MAINE
JOSEPH A. LAVERRIERE #7417
LICENSED PROFESSIONAL ENGINEER

P.E. JOSEPH A. LAVERRIERE
LIC. #7417

PROJECT
THE INN AT DIAMOND COVE

SHEET TITLE
LANDSCAPE PLAN

CLIENT
THE INN AT DIAMOND COVE LLC

DeLUCA-HOFFMAN ASSOCIATES, INC.
778 MAIN STREET, SUITE 8
SOUTH PORTLAND, ME 04106
207.775.1121
WWW.DELUCAHOFFMAN.COM

DRAWN:	DMB	DATE:	FEB. 2009
DESIGNED:	JAL	SCALE:	1" = 10'
CHECKED:	JAL	JOB NO.	2769
FILE NAME:	2769-SP		
SHEET	C-7		

R:\2769 Diamond Cove\Cadd\dwg\CONSTRUCTION SET\2769-SP.DWG, C-7 LS PLAN, 3/13/2013 11:01:28 AM, 1:1