

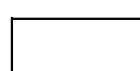



LEGEND:

-  GYP CEILING DIRECTLY ATTACHED TO STRUCTURE APPROX. 12'-2" A.F.F.
-  SUSP. GYP CEILING ON AT 9'-6" A.F.F. (FIRE RATED GYP. CLNG. CONT. ABOVE AT STRUCTURE)
-  SUSP. GYP CEILING AT 8'-0" A.F.F. (FIRE RATED GYP. CLNG. CONT. ABOVE AT STRUCTURE)
-  SUSP. GYP CEILING AT 10'-0" A.F.F. (EXCEPT WHERE NOTED WITH APPLIED 1x4 TRIM (FIRE RATED GYP. CLNG. CONT. ABOVE AT STRUCTURE)
-  BEAD BOARD CEILING DIRECTLY ATTACHED TO STRUCTURE

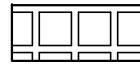

1 SECOND FLOOR REFLECTED CEILING PLAN
SCALE: 1/8"=1'-0"

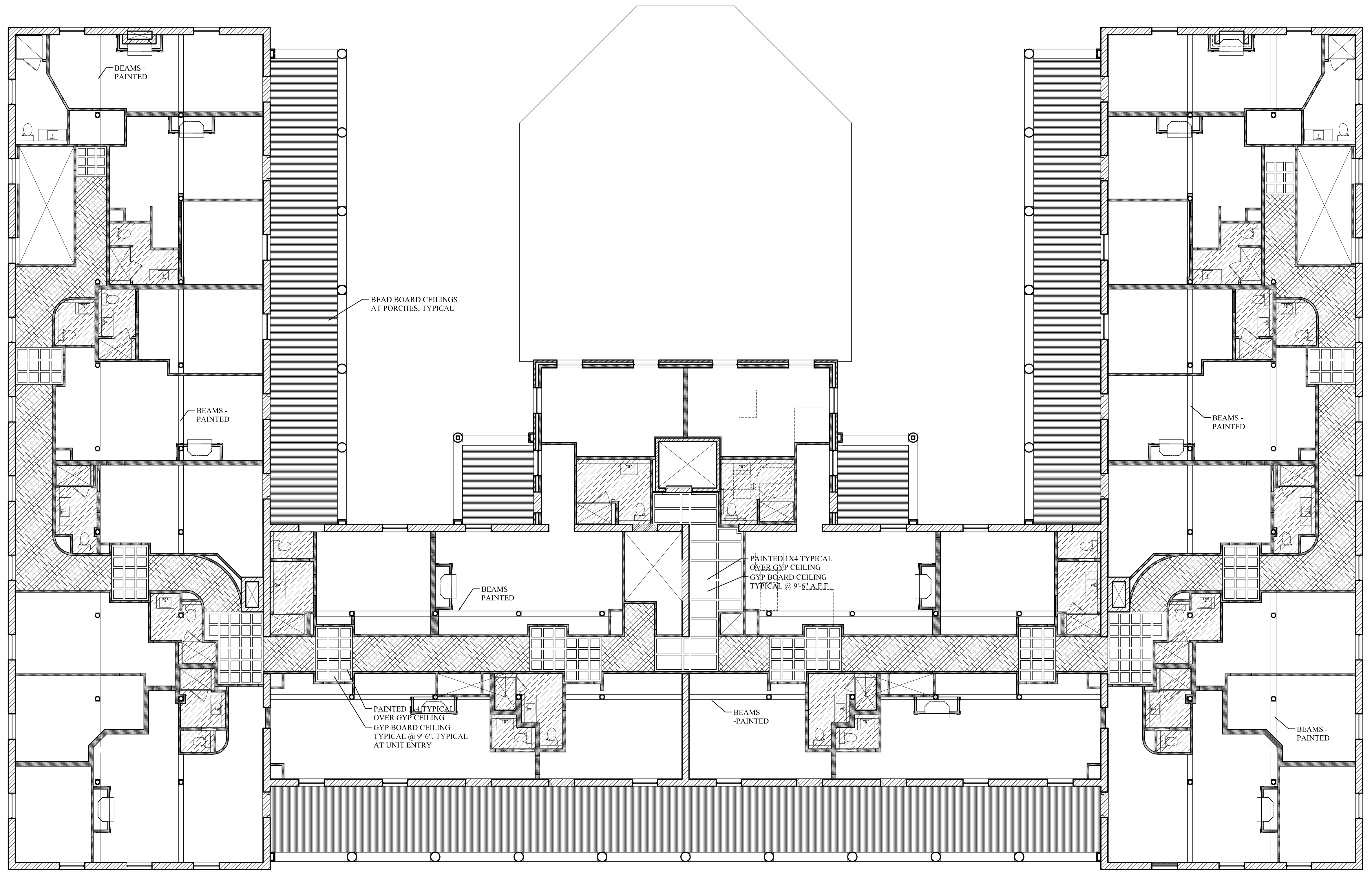
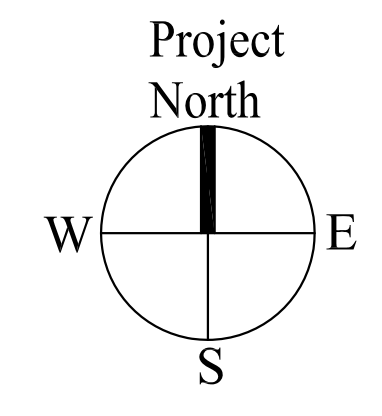

<p>Prepared For:</p> <p>The Inn at Diamond Cove, LLC.</p> <p>PO BOX 3572 PORTLAND, ME 04101</p>	<p>Interior Designer:</p> <p>truexcollins INTERIORS</p> <p>299 BATTERY STREET BURLINGTON, VERMONT 05401 USA Phone 802.656.2775 • 800.227.1076 ARCHITECTURE INTERIOR DESIGN truexcollins.com</p>	<p>Architect:</p> <p>ARCHETYPE architects</p> <p>48 Union Wharf Portland, Maine 04101 (207) 772-6022 Fax (207) 772-4056</p>	<p>Project:</p> <p>THE INN AT DIAMOND COVE, LLC</p> <p>McKINLEY COURT GREAT DIAMOND ISLAND, MAINE</p>	<p>Date:</p> <p>04 March 2013</p>	<p>Scale:</p> <p>1/8" = 1'-0"</p>	<p>Revisions:</p> <table border="1" style="width: 100%; border-collapse: collapse;"> <tr><td> </td><td> </td></tr> <tr><td> </td><td> </td></tr> <tr><td> </td><td> </td></tr> <tr><td> </td><td> </td></tr> <tr><td> </td><td> </td></tr> <tr><td> </td><td> </td></tr> <tr><td> </td><td> </td></tr> <tr><td> </td><td> </td></tr> <tr><td> </td><td> </td></tr> <tr><td> </td><td> </td></tr> <tr><td> </td><td> </td></tr> </table>																							<p>SECOND FLOOR REFLECTED CEILING PLAN</p>	<p>A6.02</p>