

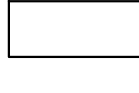

**LEGEND:**

-  GYP CEILING DIRECTLY ATTACHED TO STRUCTURE APPROX. 10'-2" A.F.F.
-  SUSP. GYP CEILING ON AT 9'-2" A.F.F. (FIRE RATED GYP. CLNG. CONT. ABOVE AT STRUCTURE)
-  SUSP. GYP CEILING AT 8'-0" A.F.F. (FIRE RATED GYP. CLNG. CONT. ABOVE AT STRUCTURE)
-  SUSP. GYP CEILING AT 9'-6" A.F.F. (EXCEPT WHERE NOTED WITH APPLIED 1x4 TRIM (FIRE RATED GYP. CLNG. CONT. ABOVE AT STRUCTURE)
-  BEAD BOARD CEILING DIRECTLY ATTACHED TO STRUCTURE



**1** | FIRST FLOOR REFLECTED CEILING PLAN  
SCALE: 1/8"=1'-0"

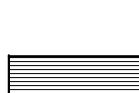
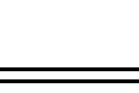
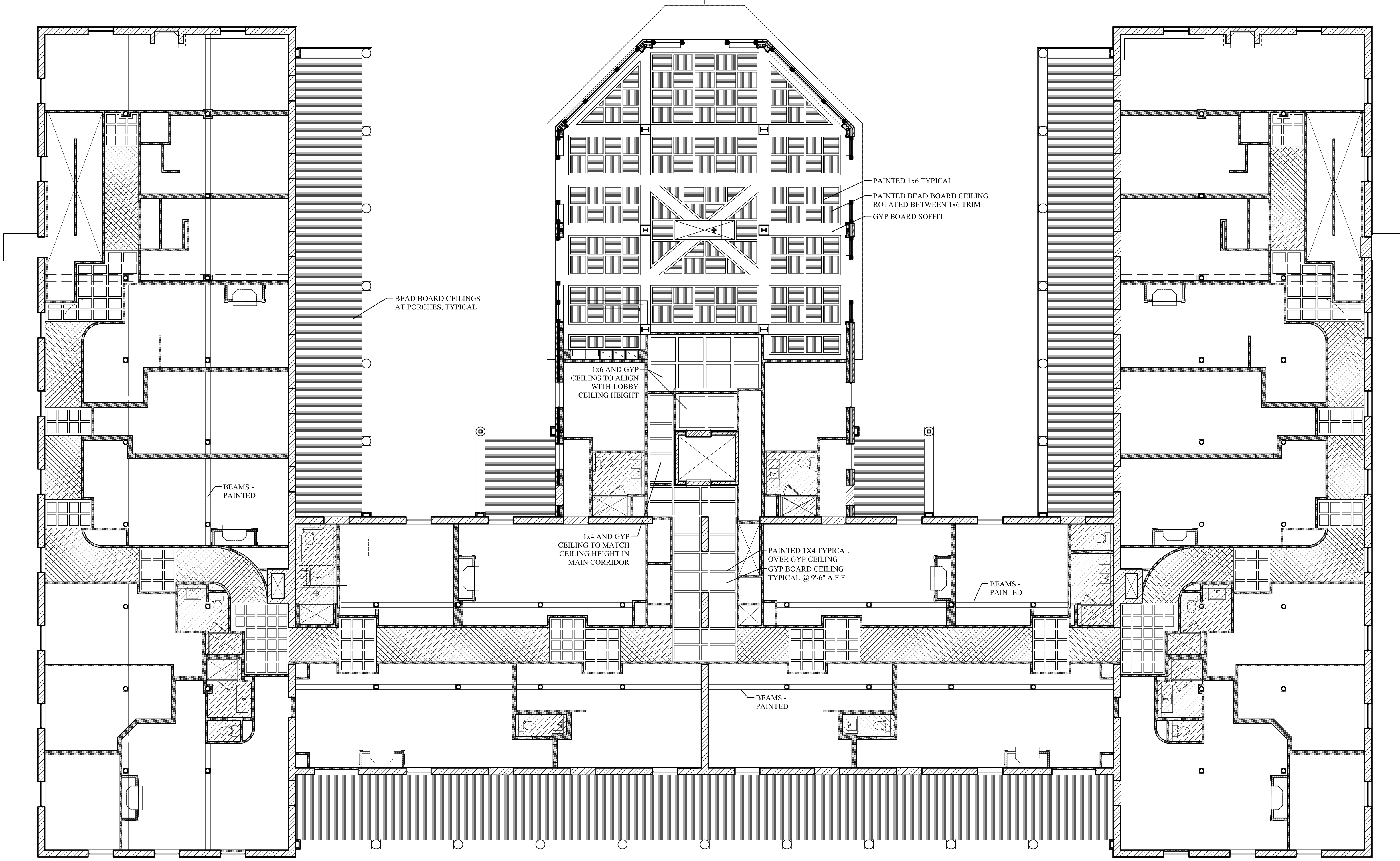
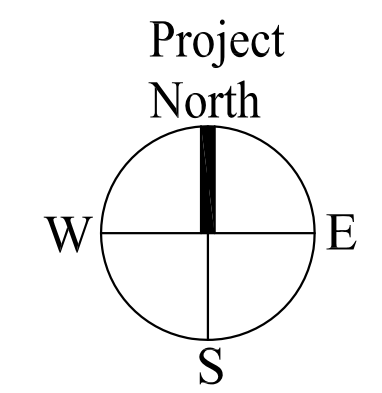

<p>Date: 04 March 2013</p>	<p>Scale: 1/8" = 1'-0"</p>	<p><b>FIRST FLOOR REFLECTED CEILING PLAN</b></p>	<p>Revisions:</p> <table border="1" style="width: 100%; border-collapse: collapse;"> <tr><td> </td><td> </td></tr> <tr><td> </td><td> </td></tr> <tr><td> </td><td> </td></tr> <tr><td> </td><td> </td></tr> </table>								
<p>Project: <b>THE INN AT DIAMOND COVE, LLC</b> MCKINLEY COURT GREAT DIAMOND ISLAND, MAINE</p>		<p>Architect: <b>ARCHETYPE architects</b> 48 Union Wharf Portland, Maine 04101 (207) 772-6022 Fax (207) 772-4056</p>									
<p>Interior Designer: <b>truexcollins INTERIORS</b> 298 BATTERY STREET BURLINGTON, VERMONT 05401 USA Phone 802.656.2775 800.227.1076 ARCHITECTURE   INTERIOR DESIGN   truexcollins.com</p>		<p>Prepared For: <b>The Inn at Diamond Cove, LLC.</b> PO BOX 3572 PORTLAND, ME 04101</p>									
<p><b>A6.01</b></p>											