

9 EXISTING PORCH DECK DETAIL  
SCALE: 1 1/2"=1'-0"

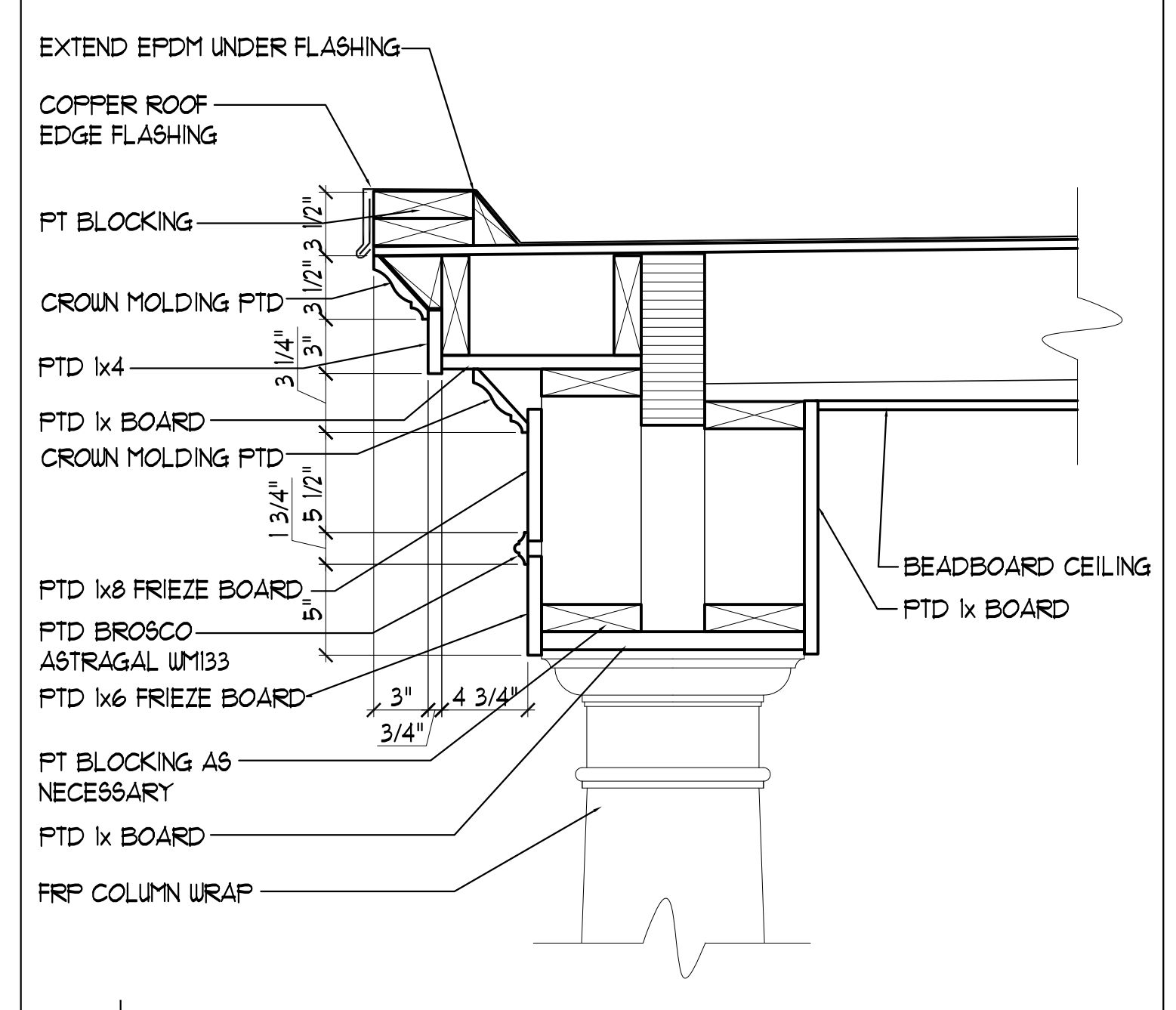

06 NEW BALCONY ROOF DETAIL  
SCALE: 1 1/2"=1'-0"

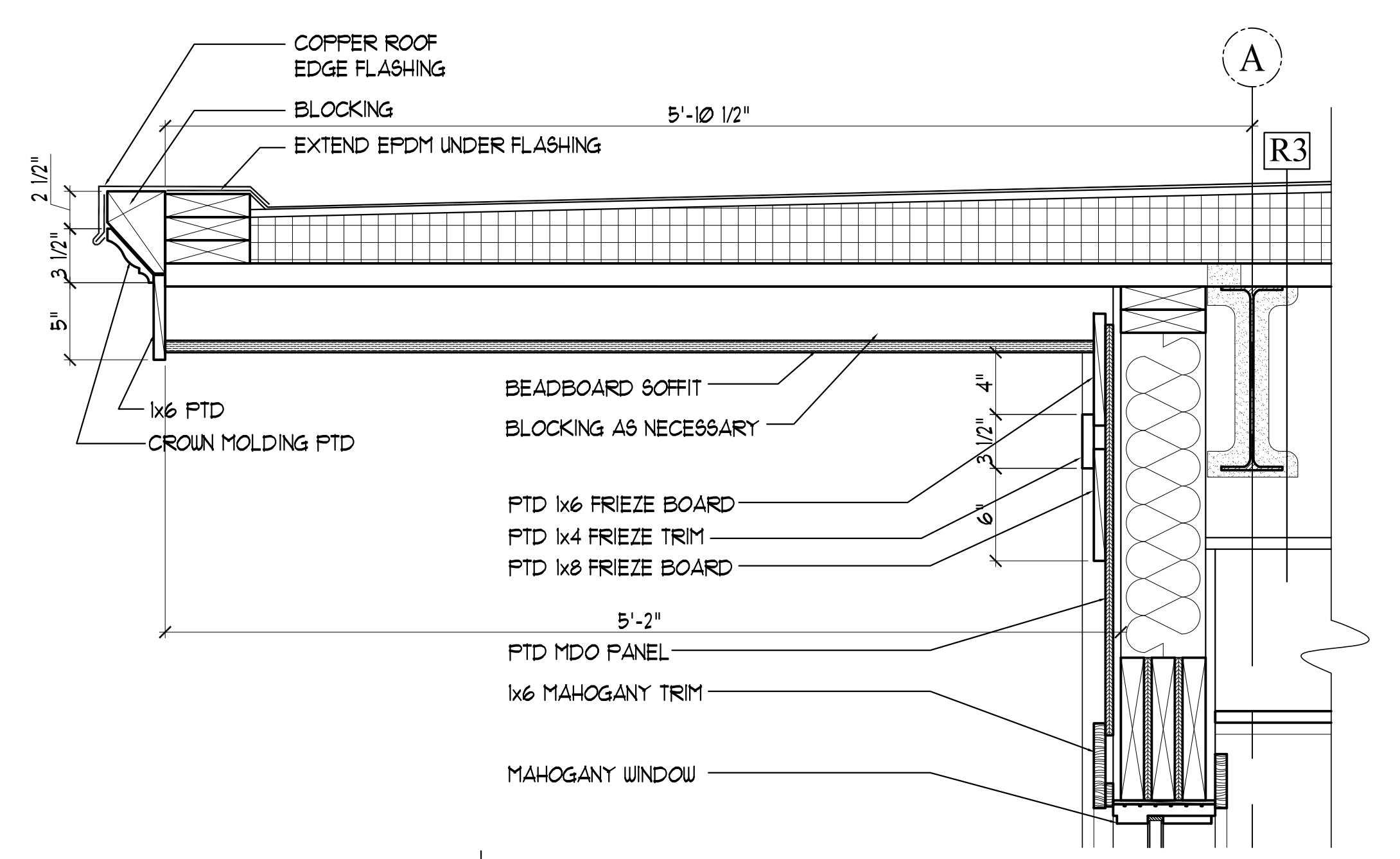

01 EAVE/WALL DETAIL  
SCALE: 1 1/2"=1'-0"

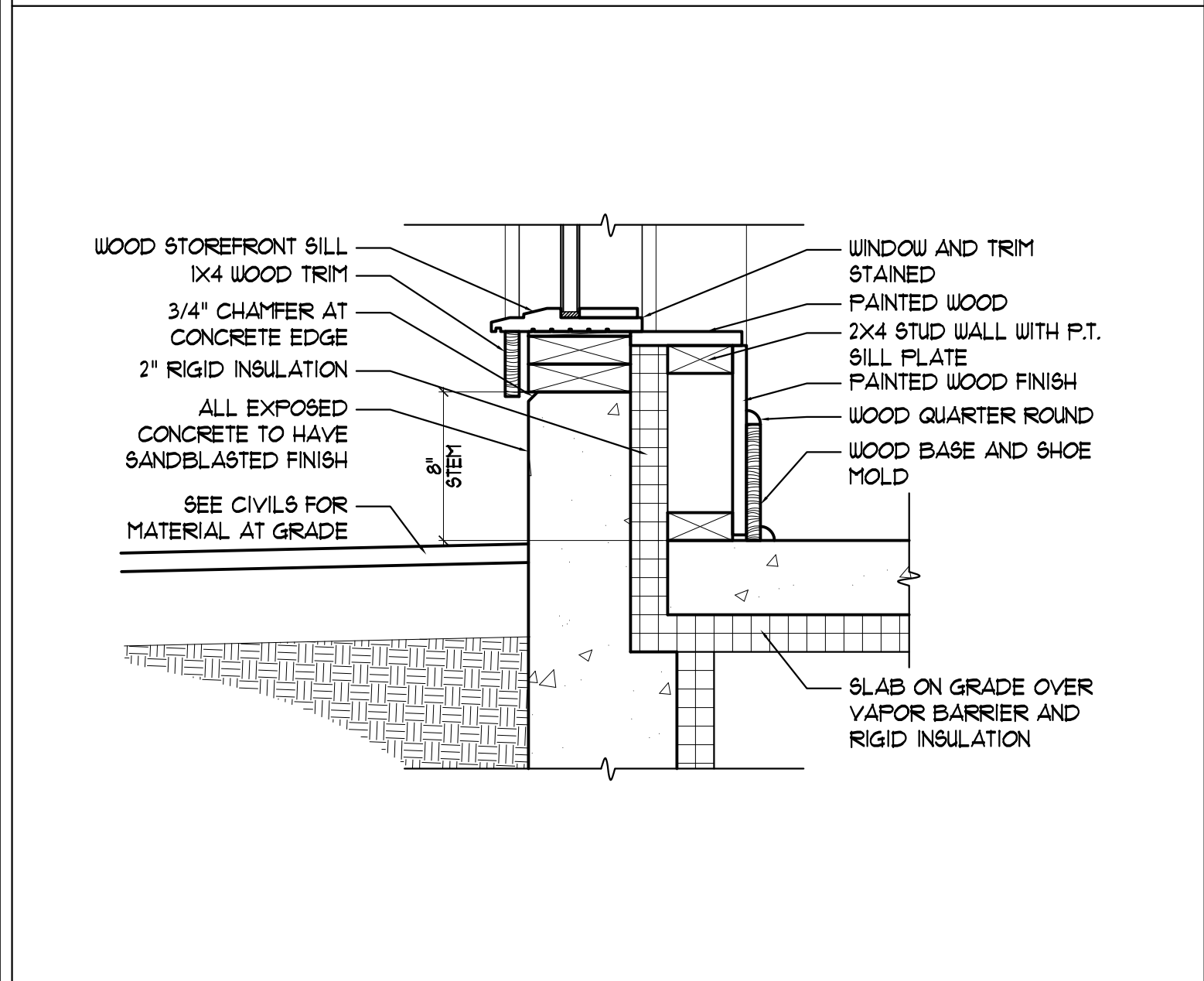

10 WINDOW SILL / FOUNDATION DETAIL AT ADDITION  
SCALE: 1 1/2"=1'-0"

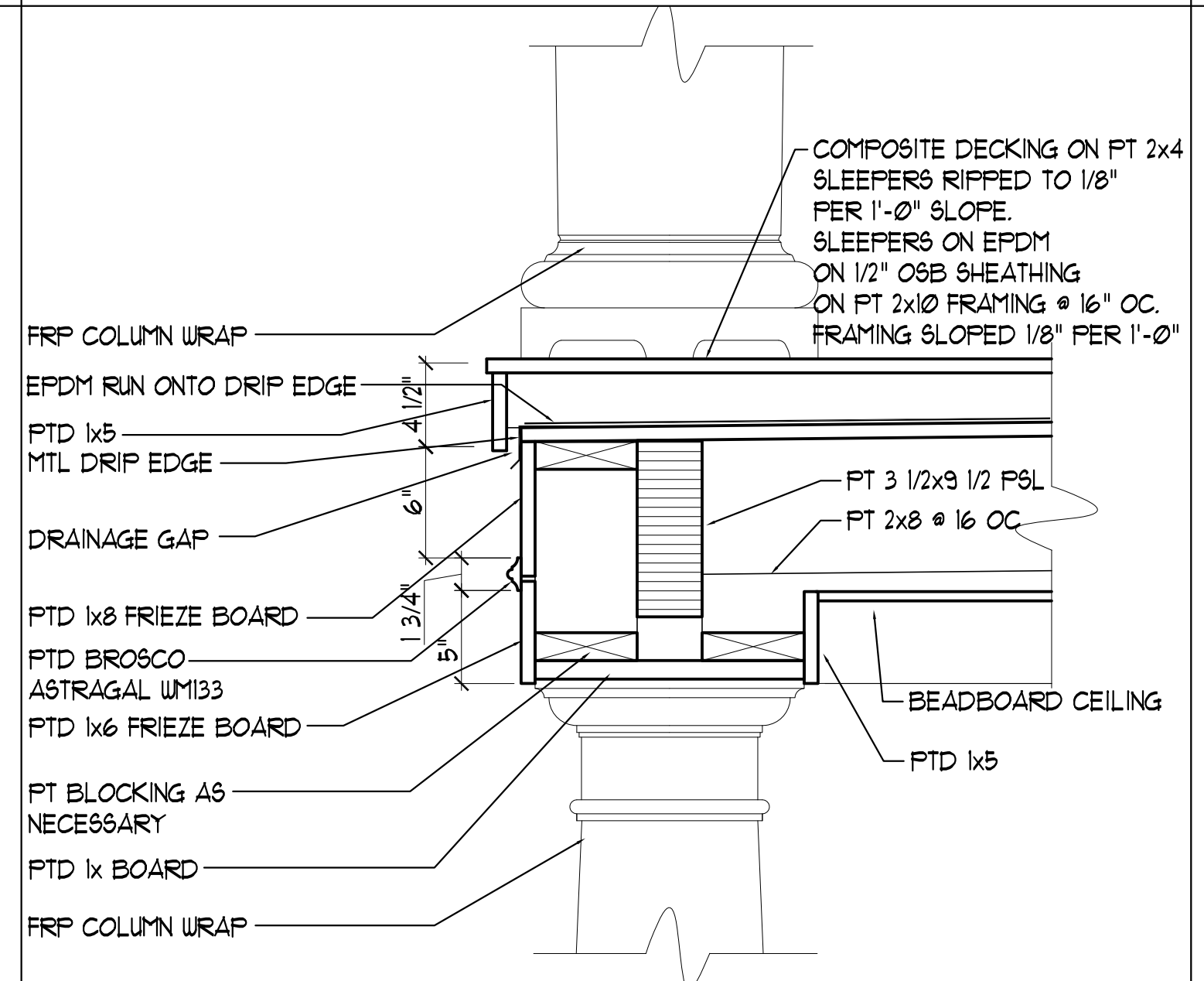

07 NEW BALCONY DECK DETAIL  
SCALE: 1 1/2"=1'-0"

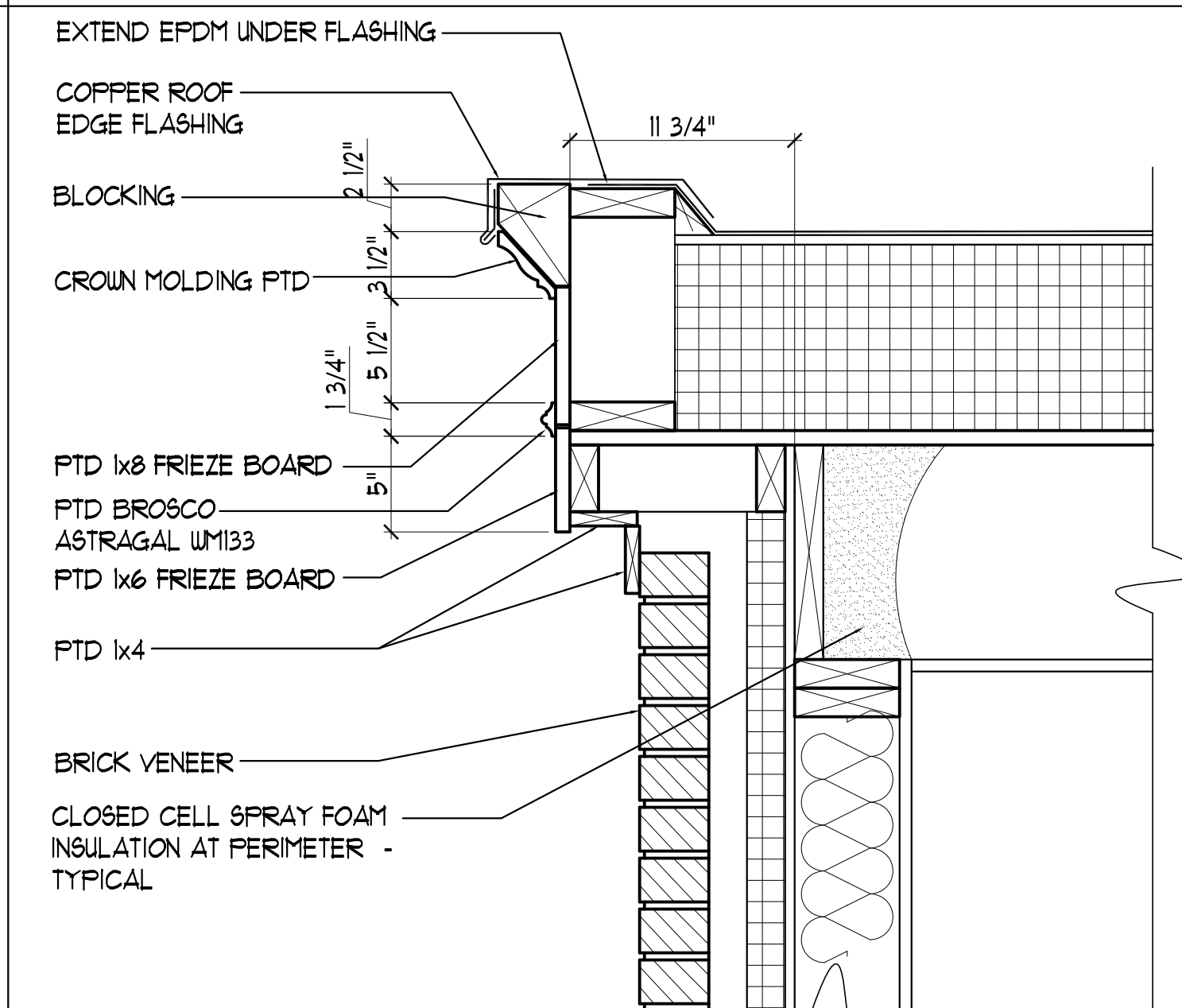

04 CORNICE DETAIL  
SCALE: 1 1/2"=1'-0"

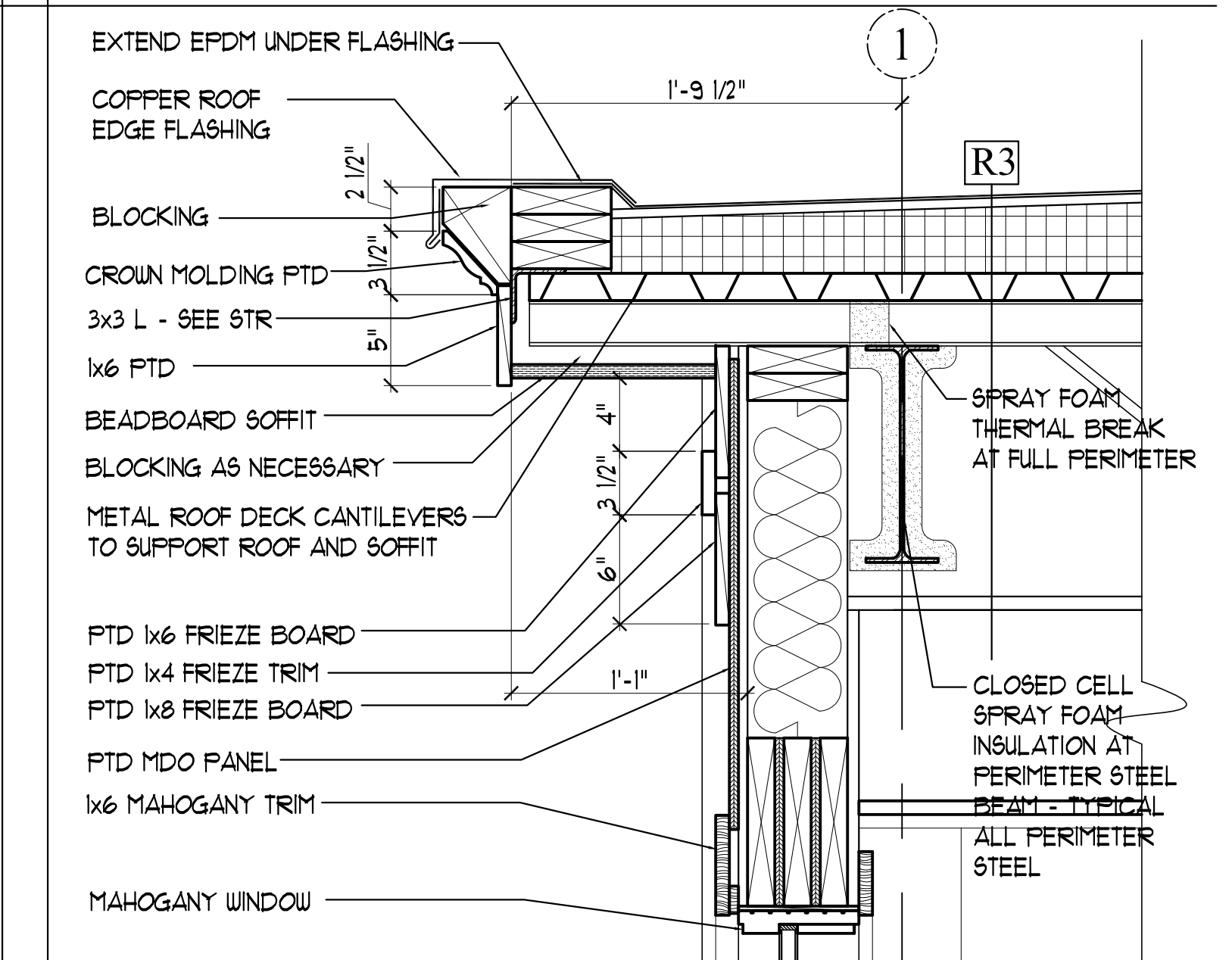

02 EAVE/WALL DETAIL  
SCALE: 1 1/2"=1'-0"

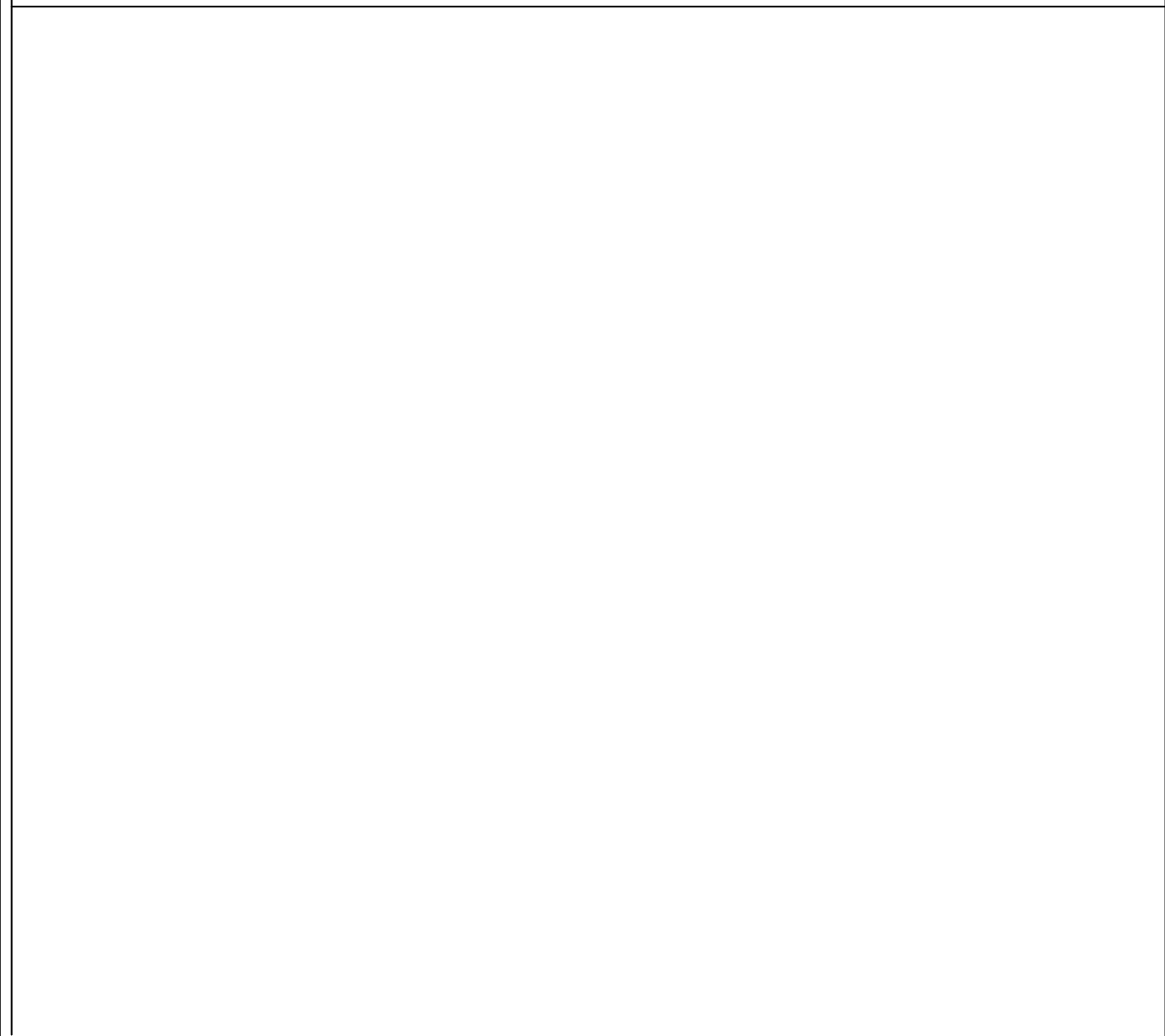

08 NEW PORCH DECK DETAIL  
SCALE: 1 1/2"=1'-0"

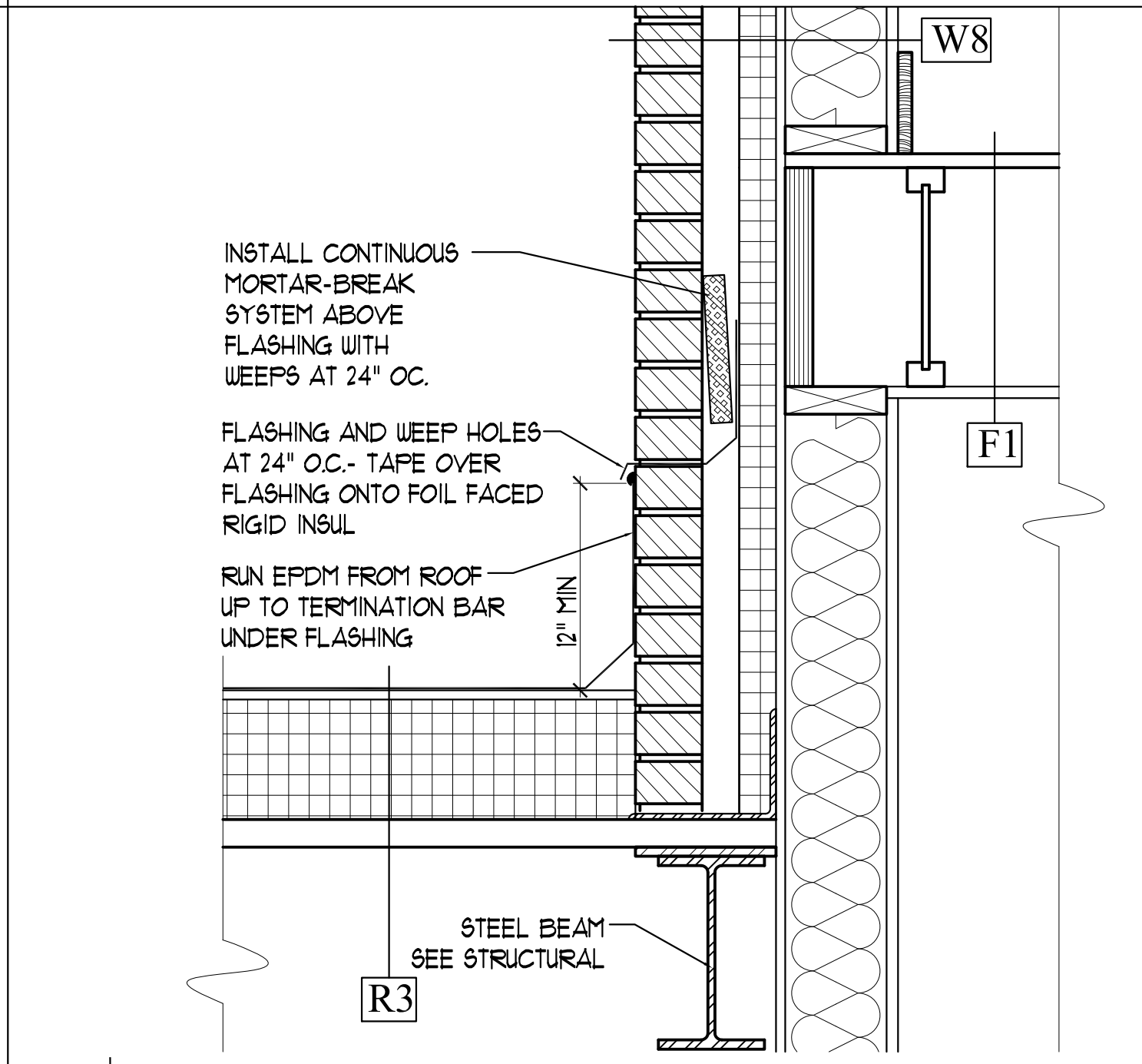

05 LOW ROOF/WALL DETAIL AT COLUMN  
SCALE: 1 1/2"=1'-0"

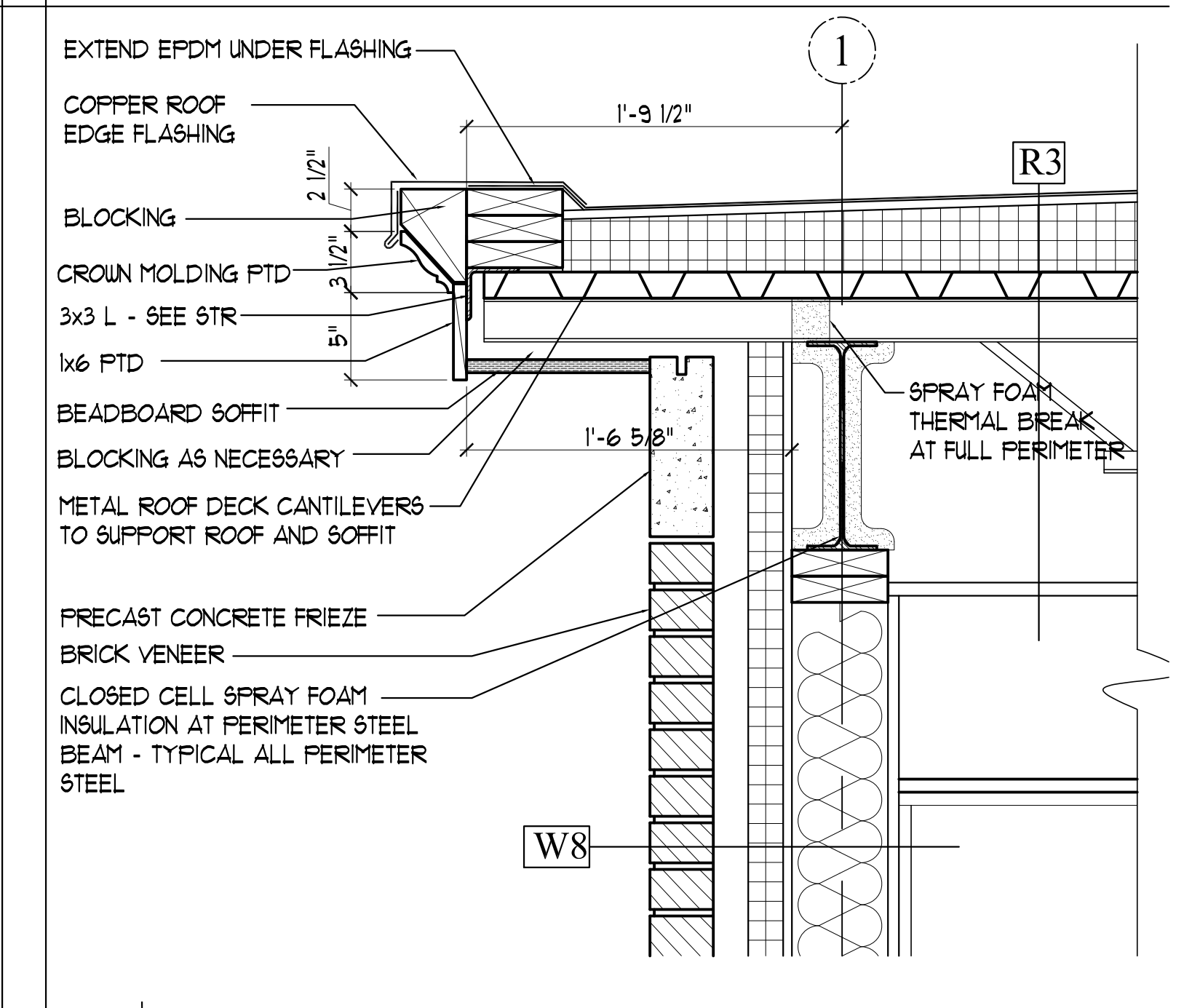

03 EAVE/WALL DETAIL  
SCALE: 1 1/2"=1'-0"

Prepared For:  
**The Inn at Diamond Cove, LLC.**  
PO BOX 3572  
PORTLAND, ME 04101

Interior Designer:  
**truxculins**  
INTERIORS  
298 BATTERY STREET BURLINGTON, VERMONT 05401 USA  
Phone 802.658.2775 • 800.227.1076  
ARCHITECTURE | INTERIOR DESIGN | truxculins.com

Architect:  
**ARCHETYPE**  
architects  
48 Union Wharf Portland, Maine 04101  
(207) 772-6022 Fax (207) 772-4056

Project:  
**THE INN AT DIAMOND COVE, LLC**  
MCKINLEY COURT  
GREAT DIAMOND ISLAND, MAINE

Scale: 1/8" = 1'-0"  
Date: 04 March 2013

**A5.01**  
DETAILS

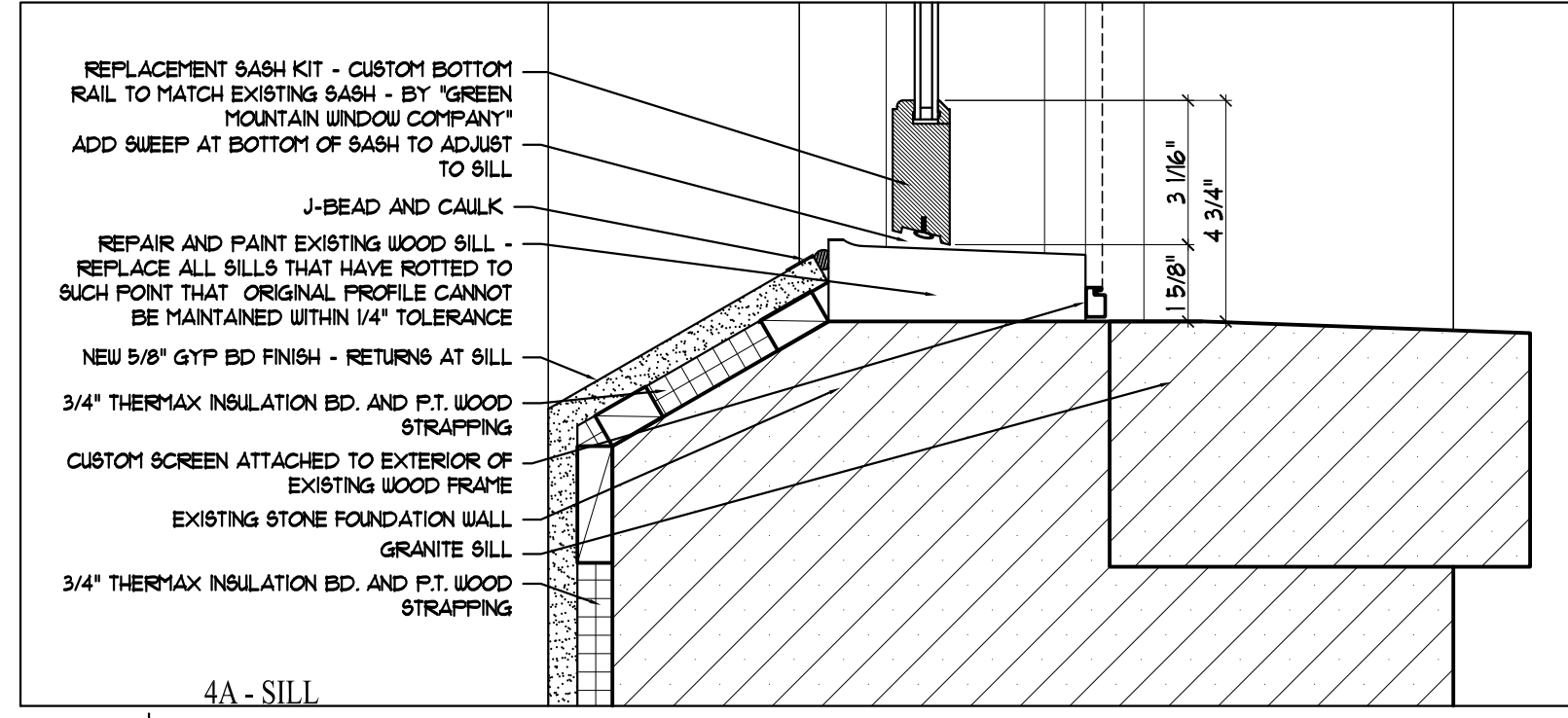
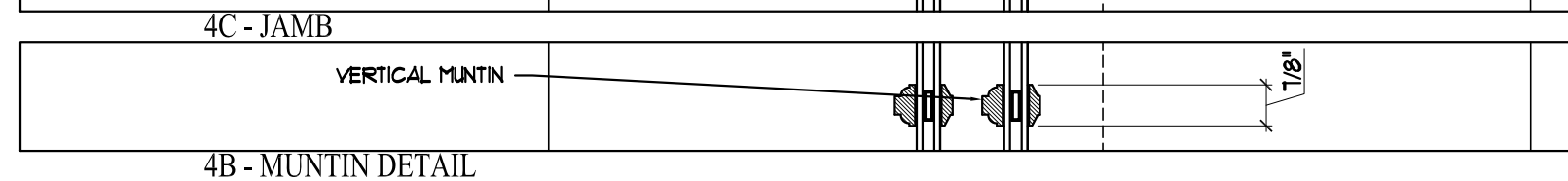
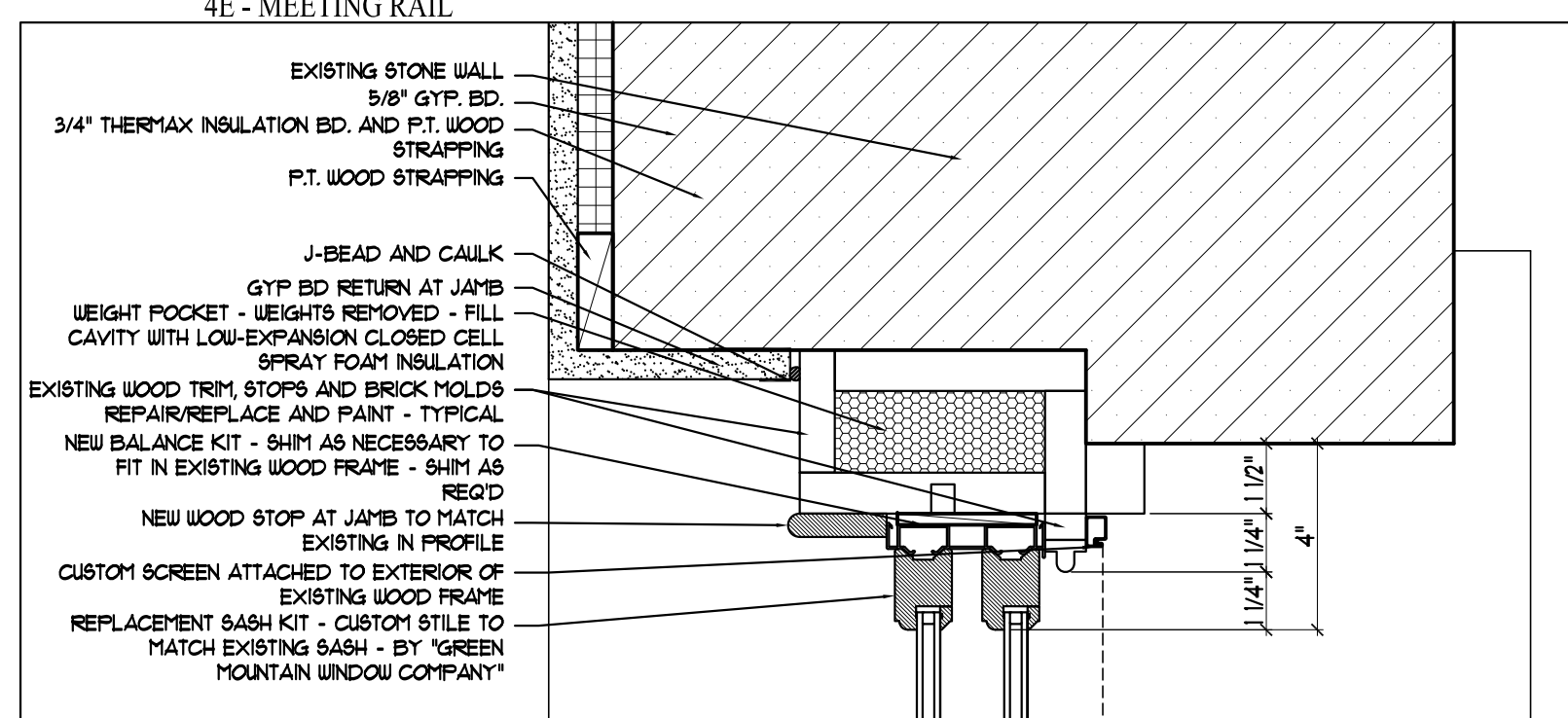
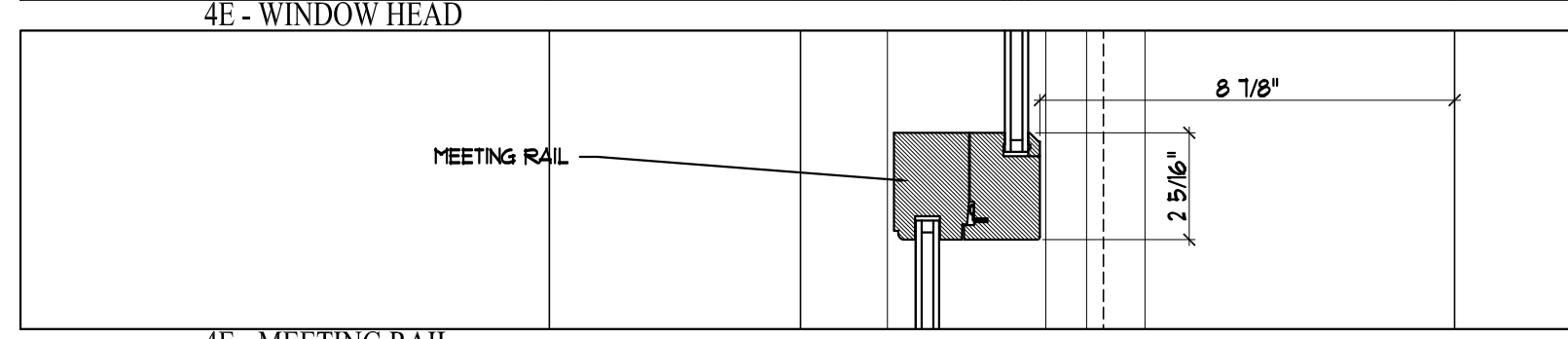
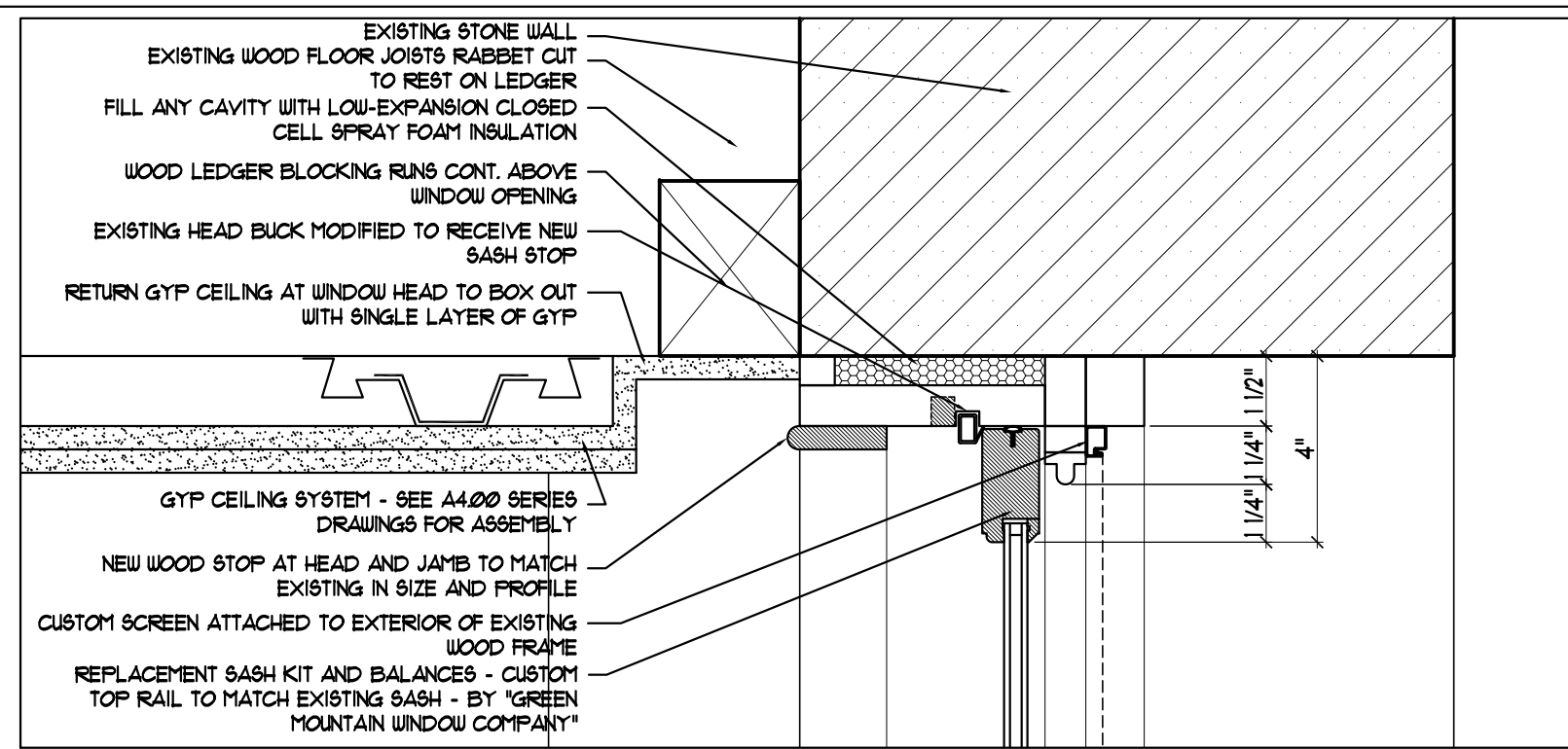

4 PROPOSED TYPE E WINDOW  
SCALE: 3/8"=1'-0"

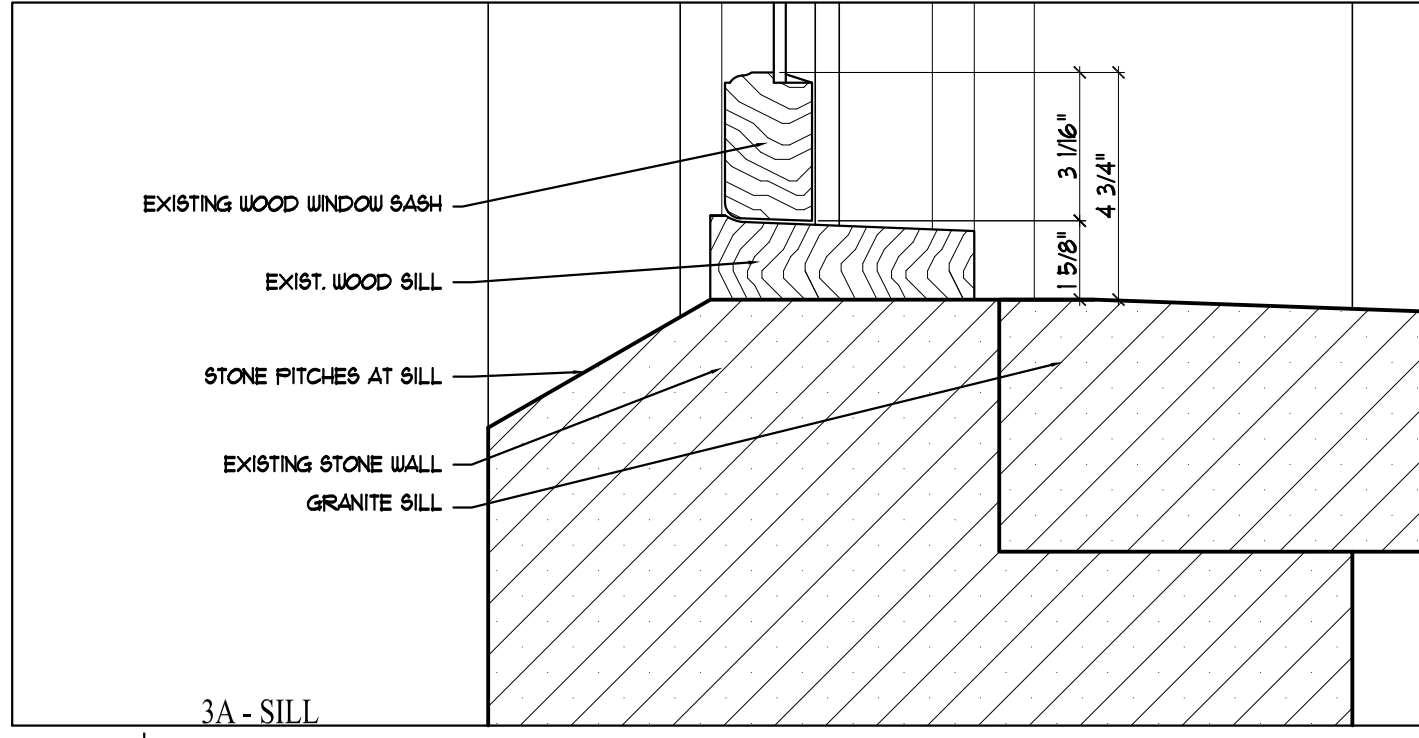
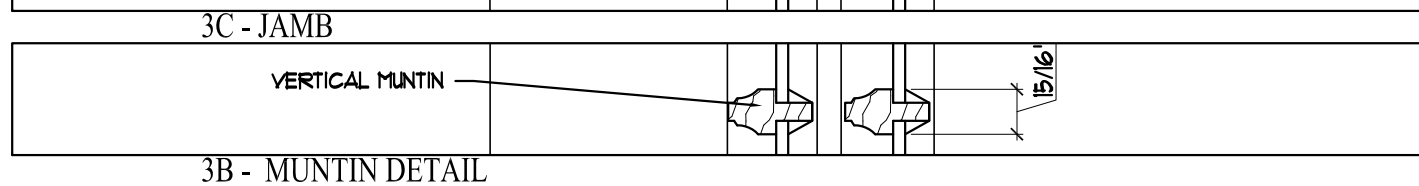
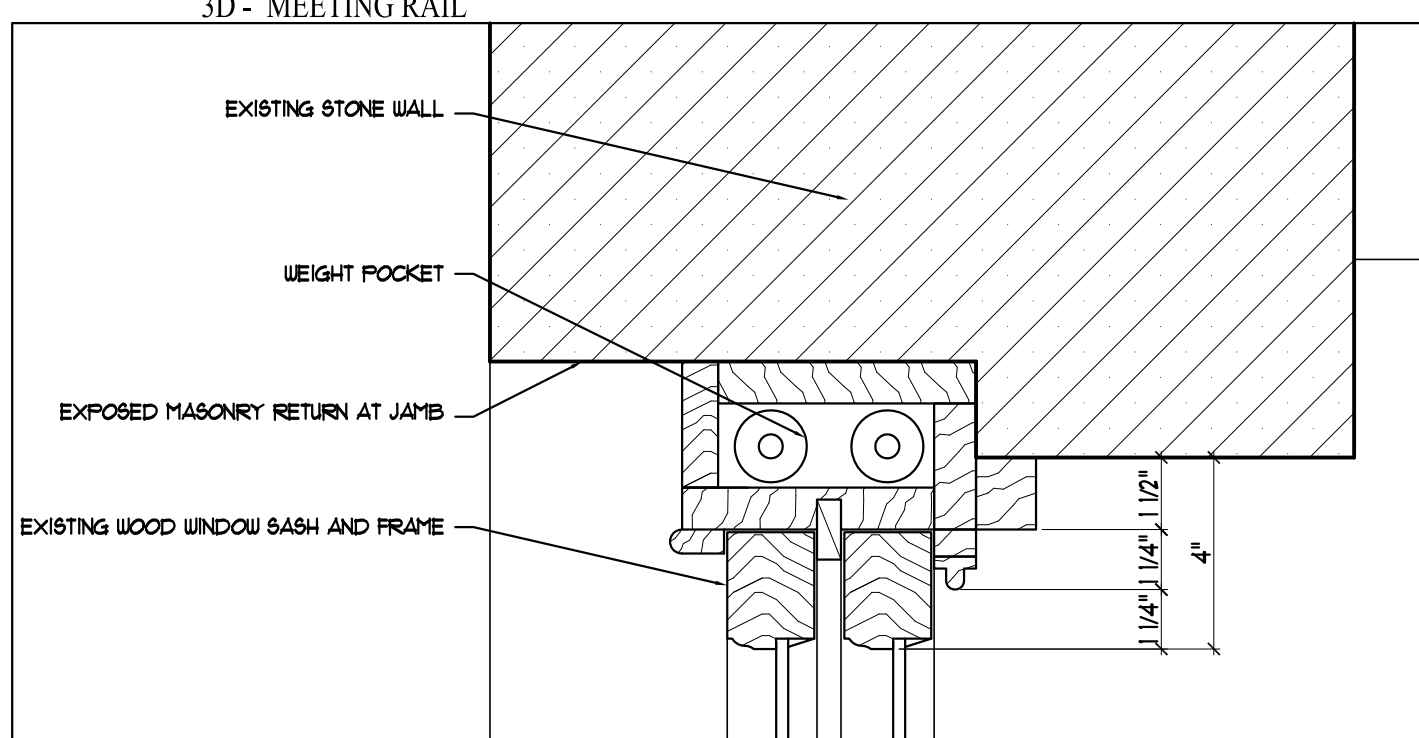
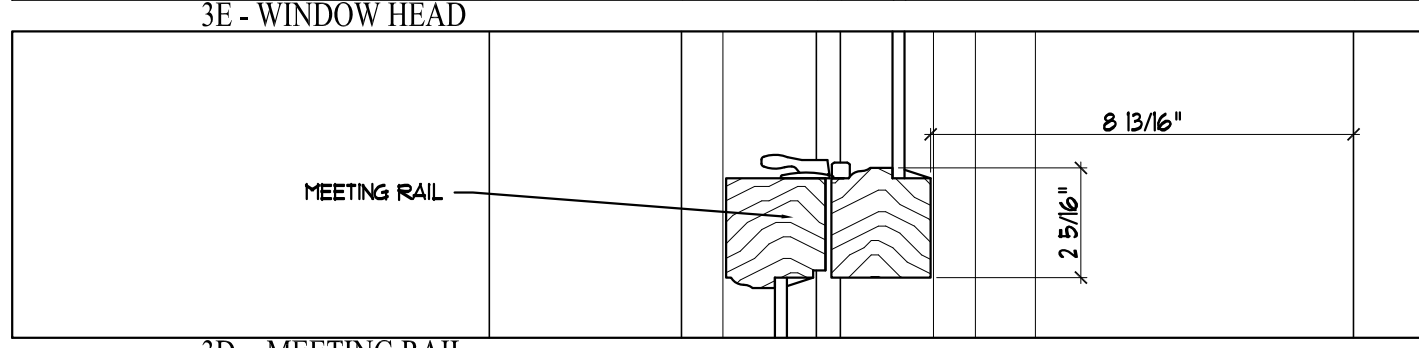
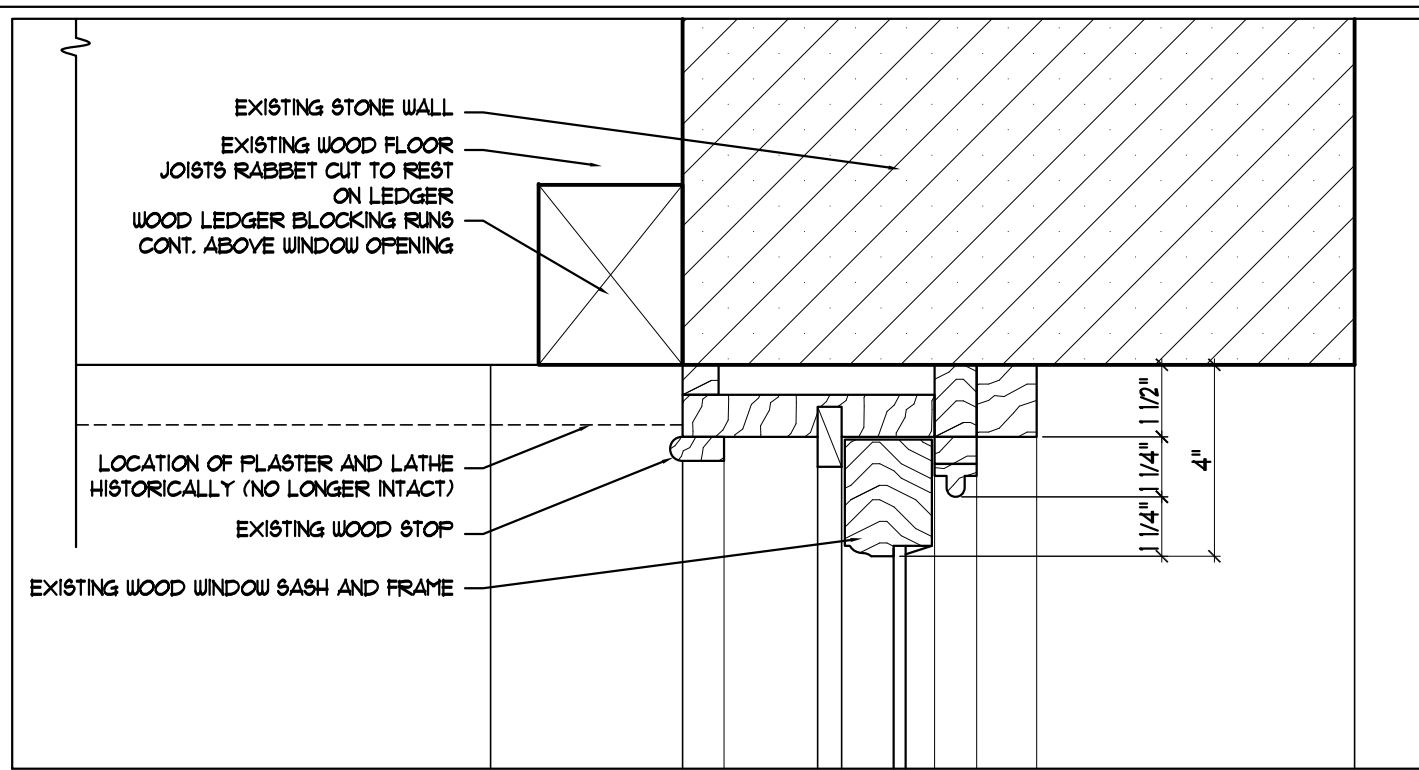

3 EXISTING TYPE E WINDOW  
SCALE: 3/8"=1'-0"

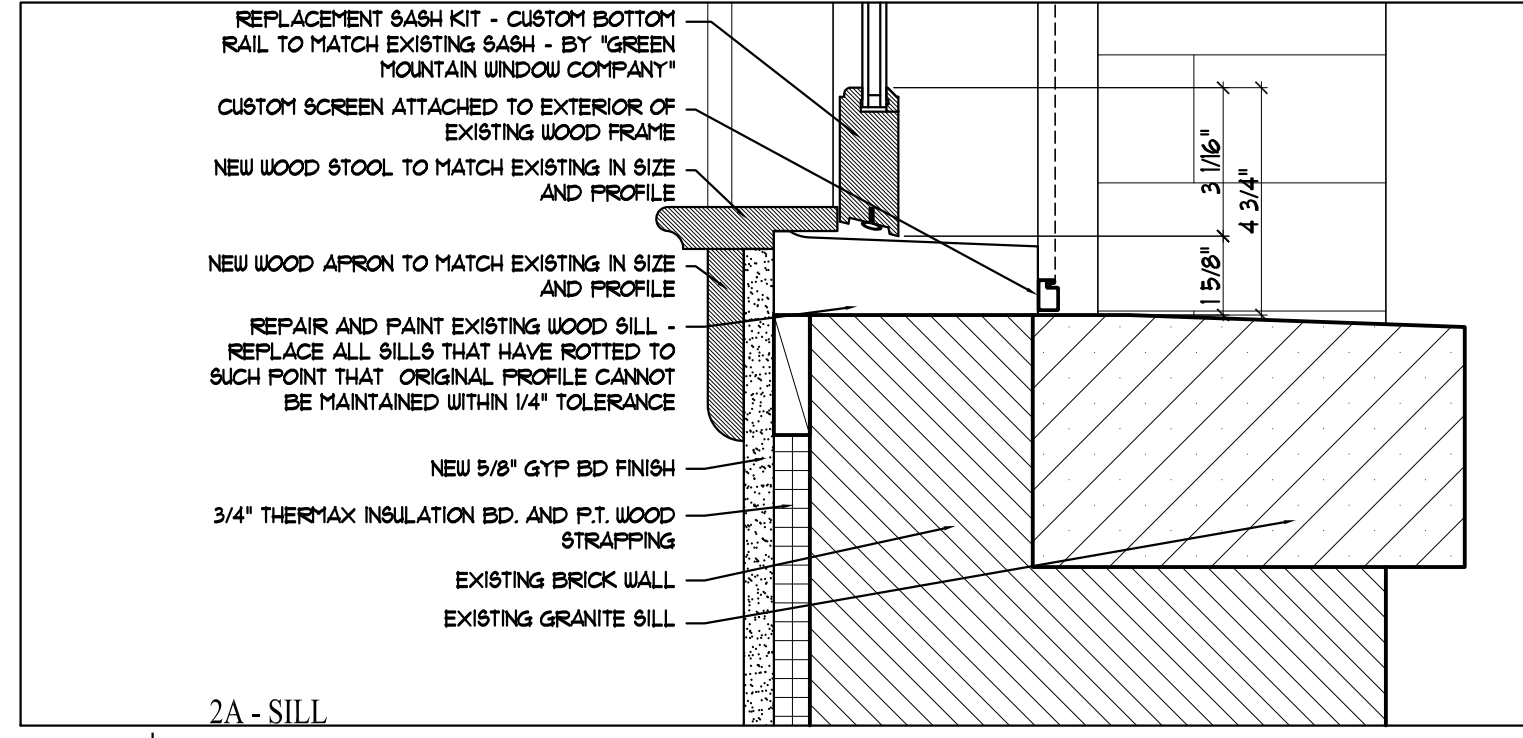
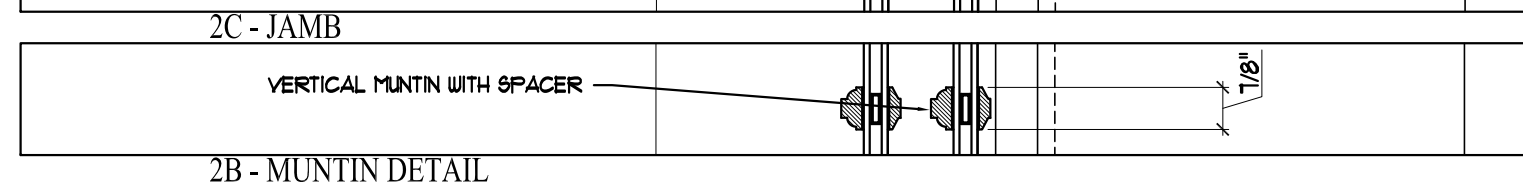
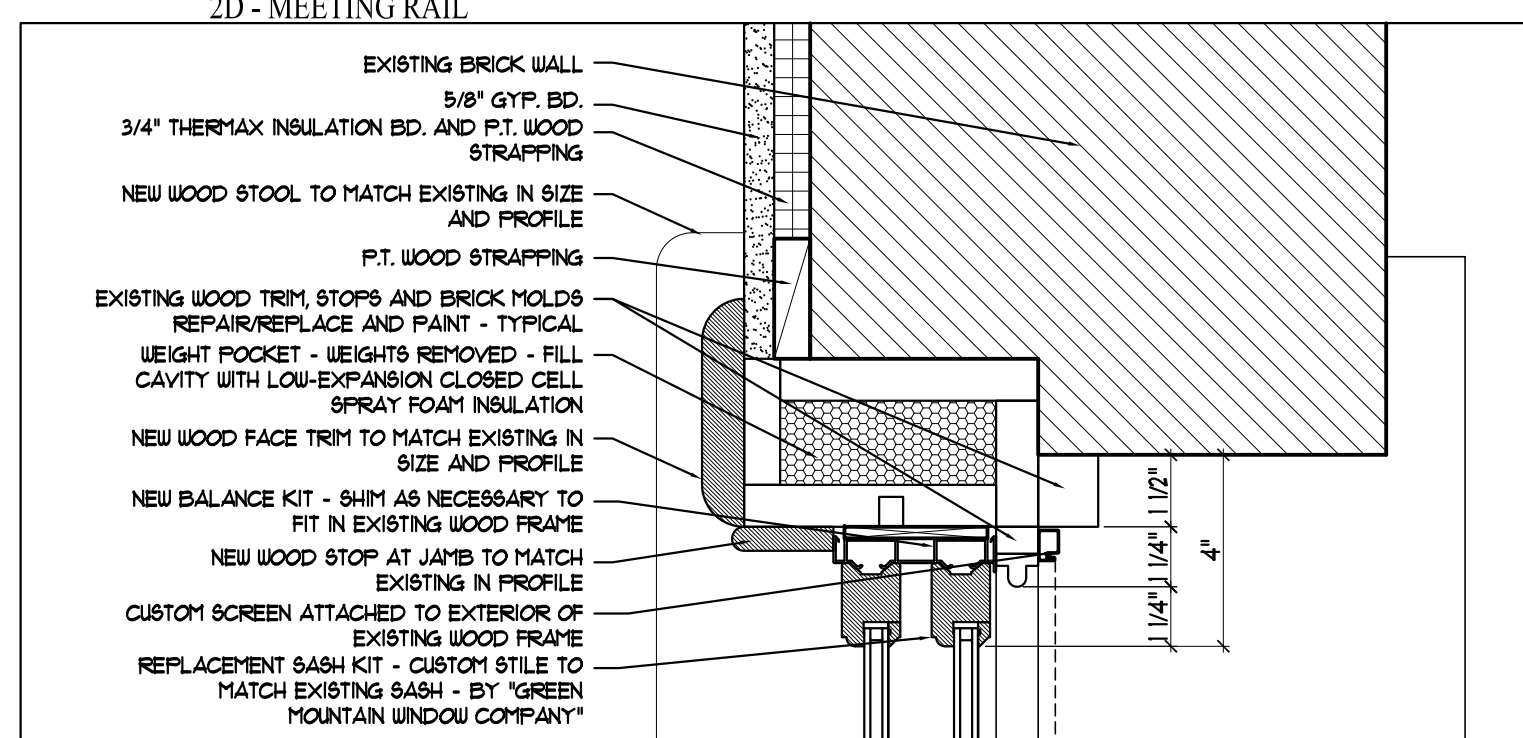
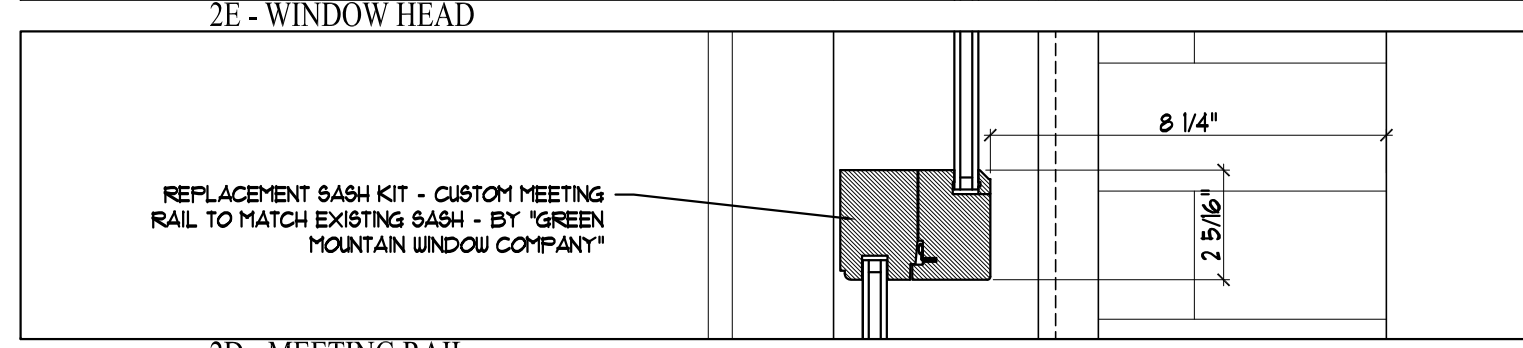
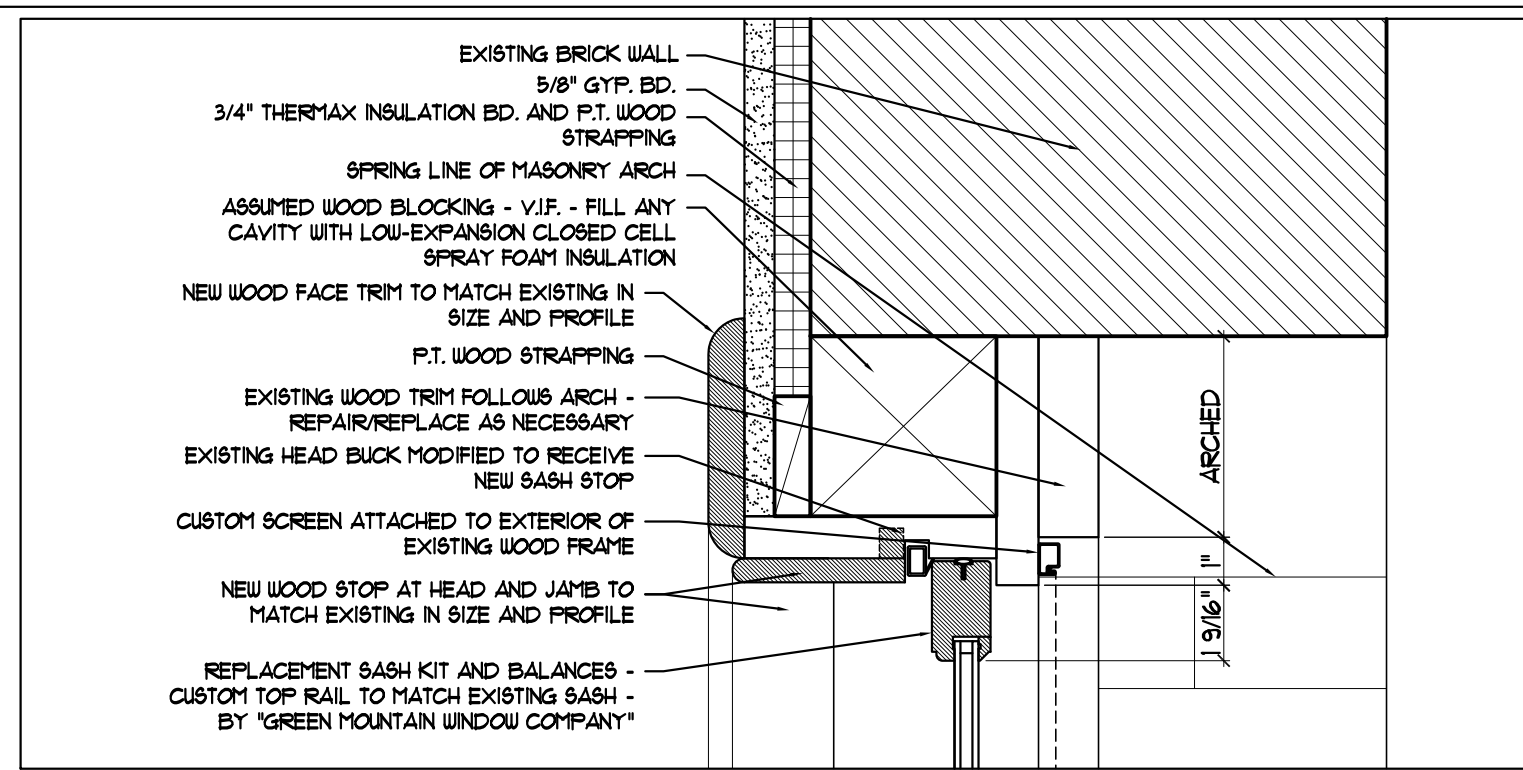

2 PROPOSED TYPE A WINDOW  
SCALE: 3/8"=1'-0"

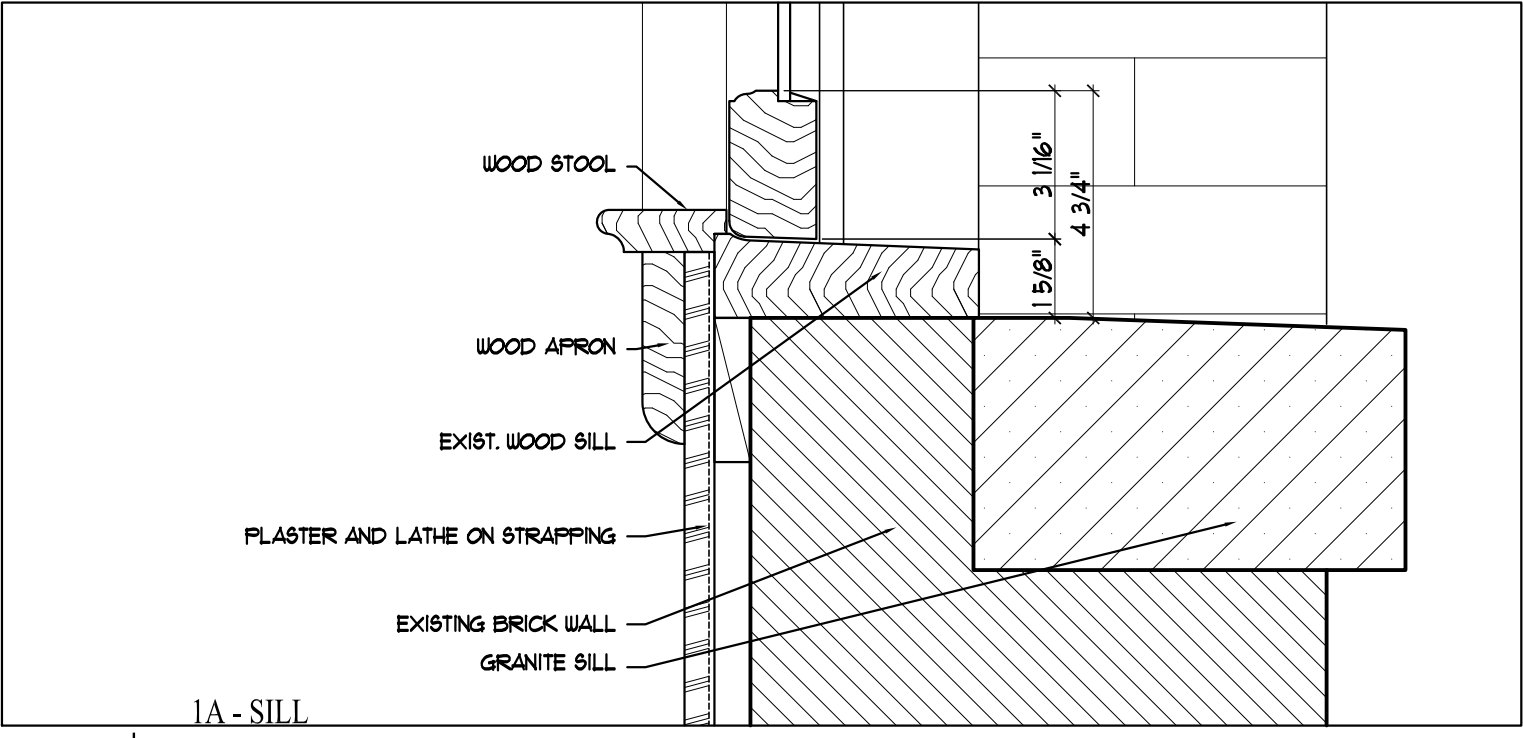
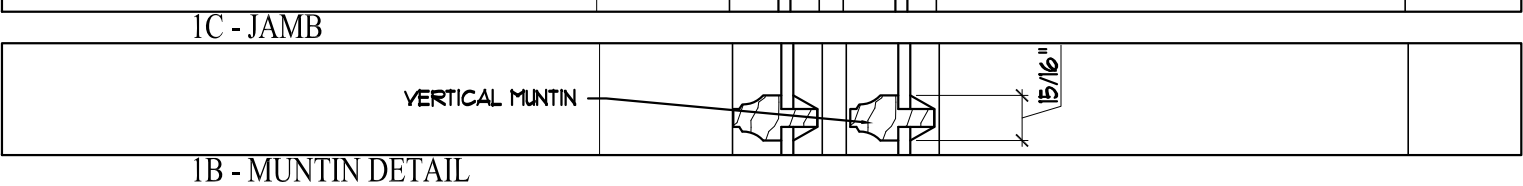
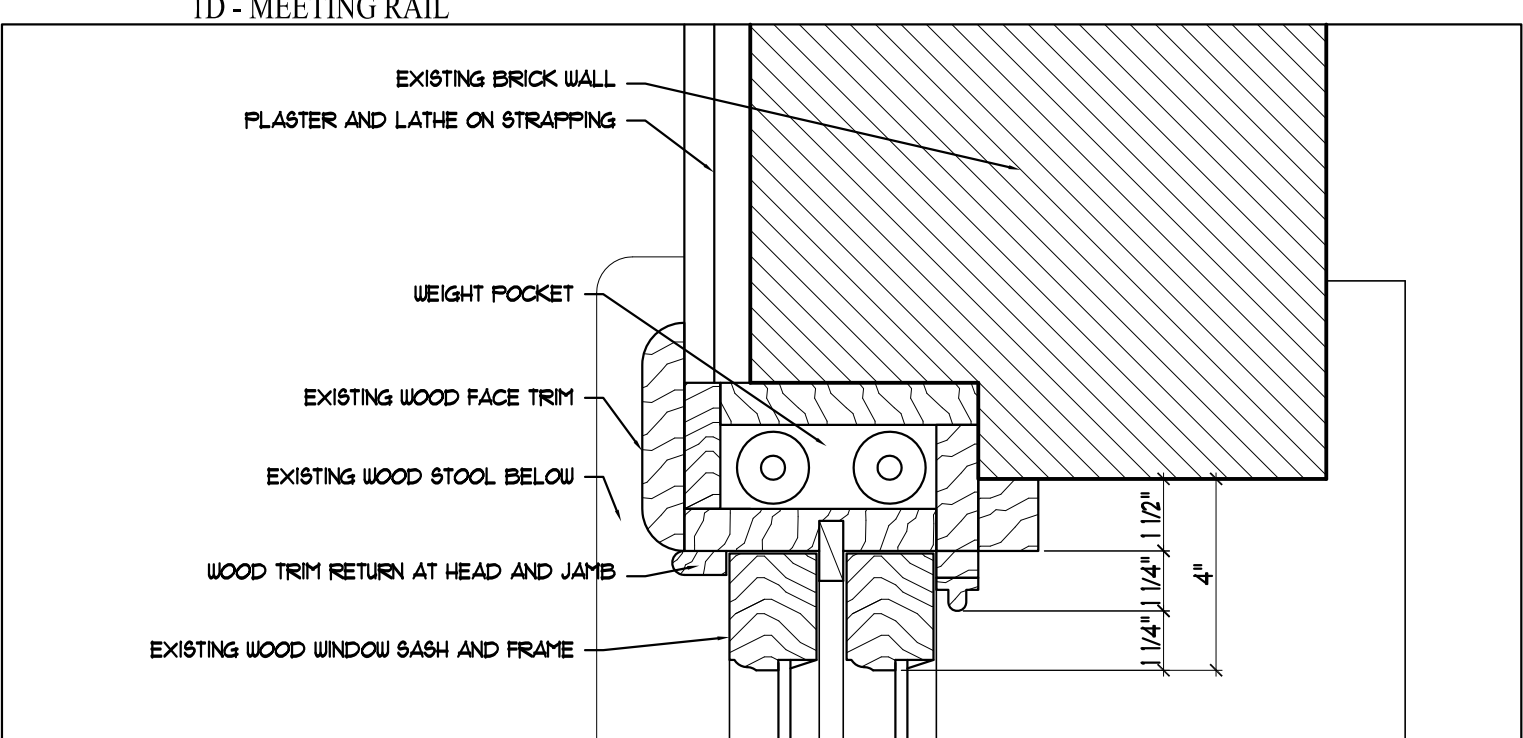
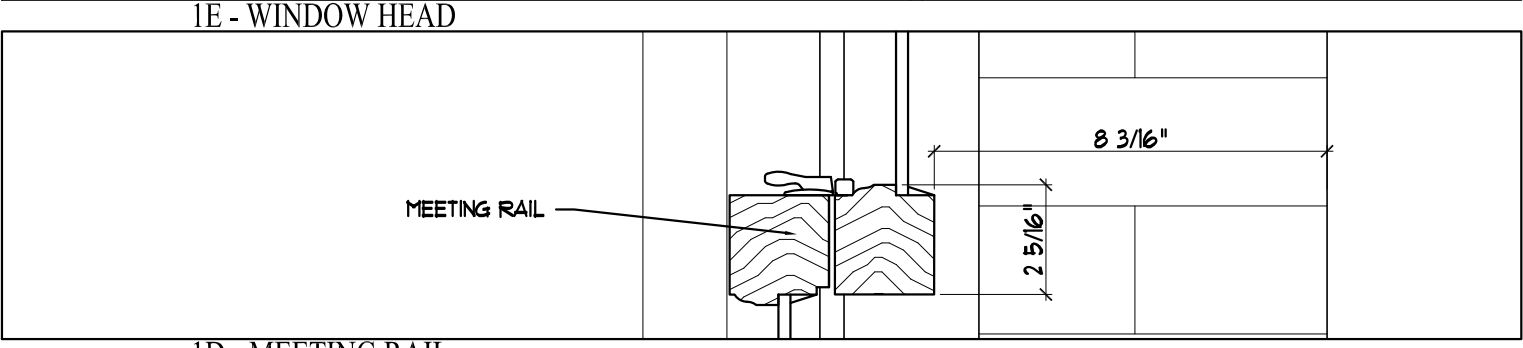
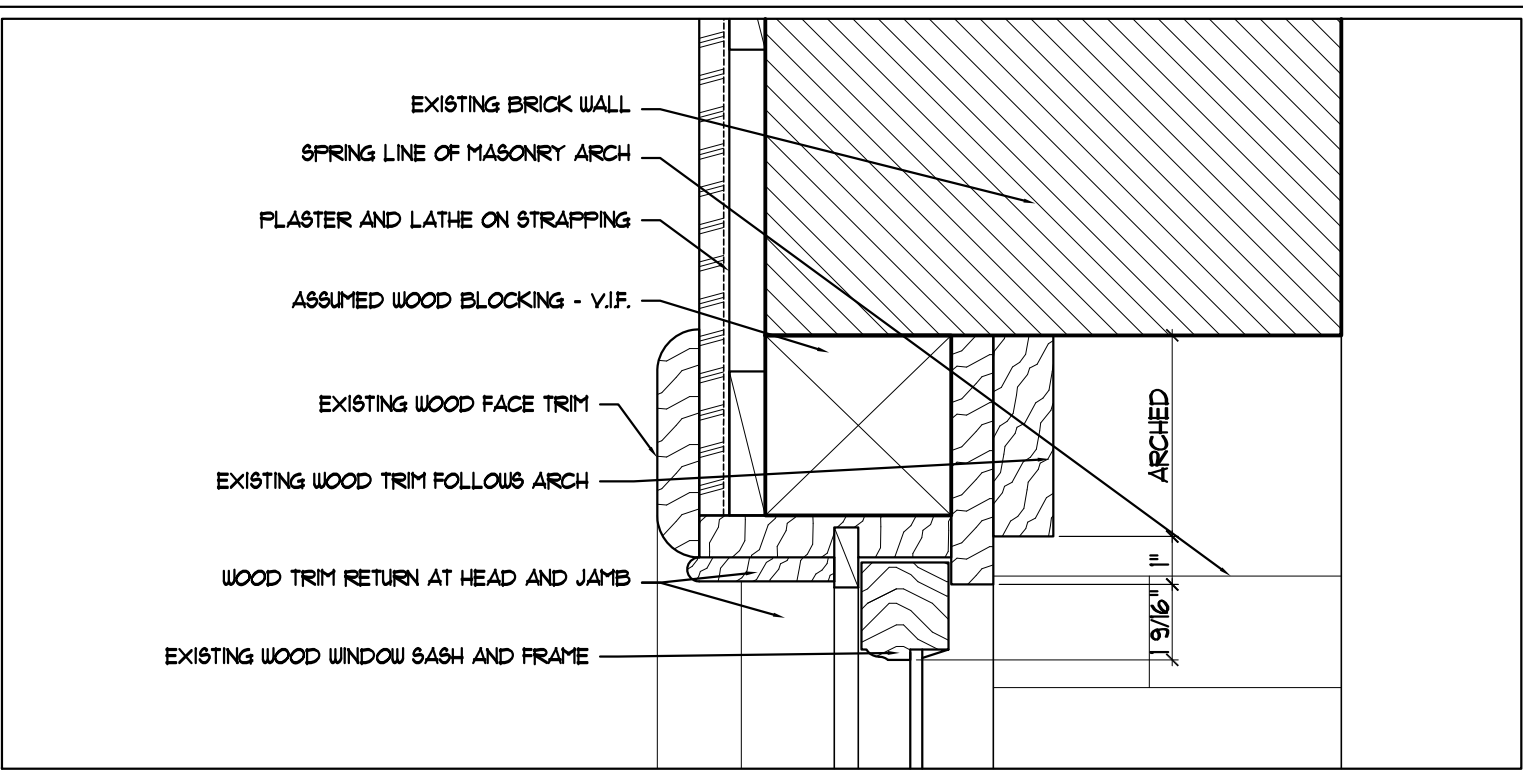

1 EXISTING TYPE A WINDOW  
SCALE: 3/8"=1'-0"

\* WINDOW SCHEDULE \*

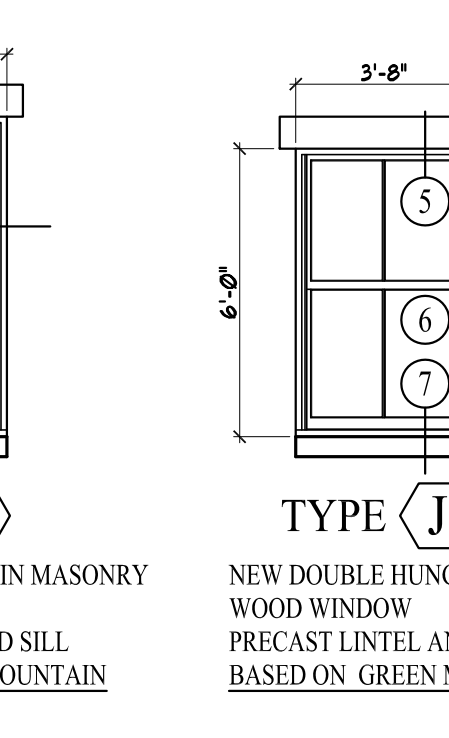
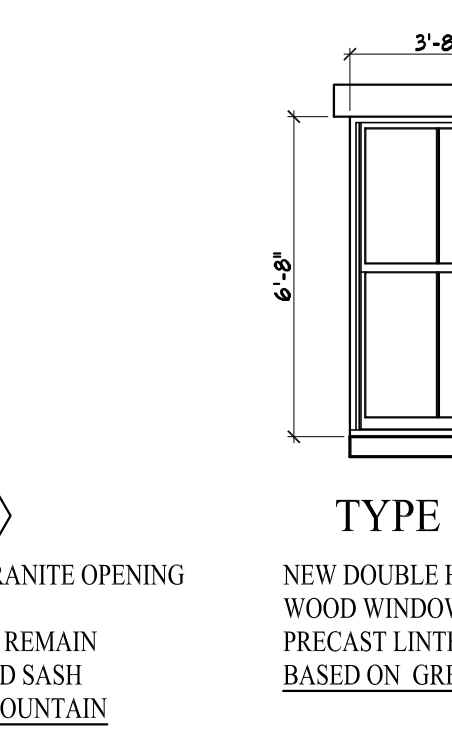
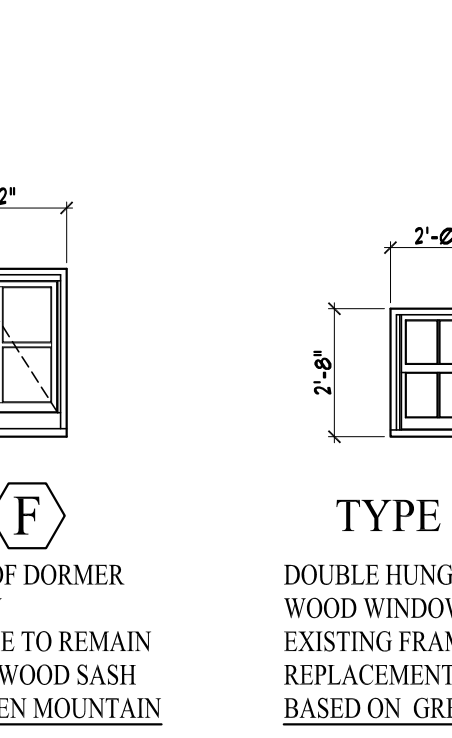
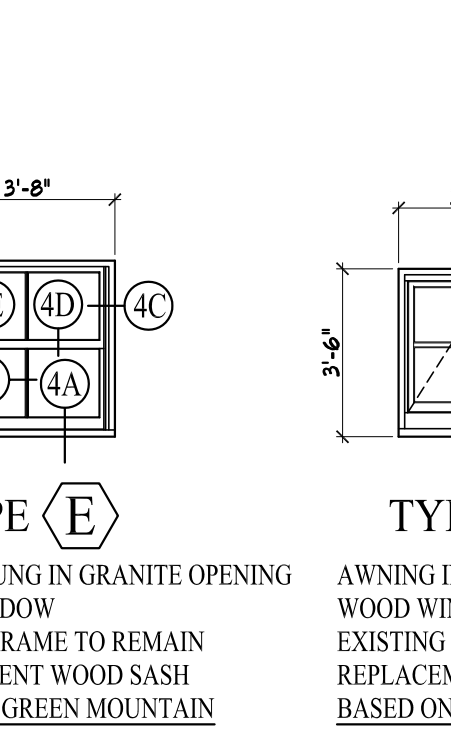
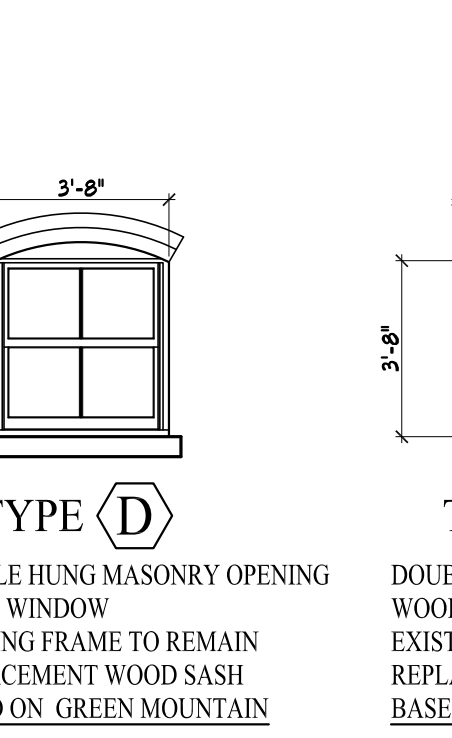
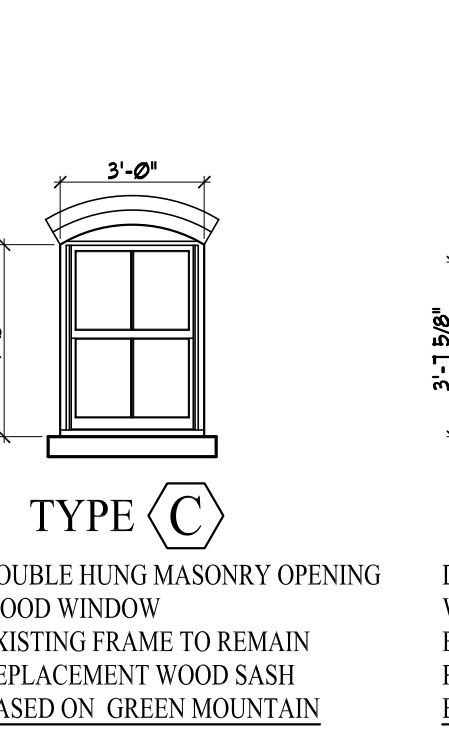
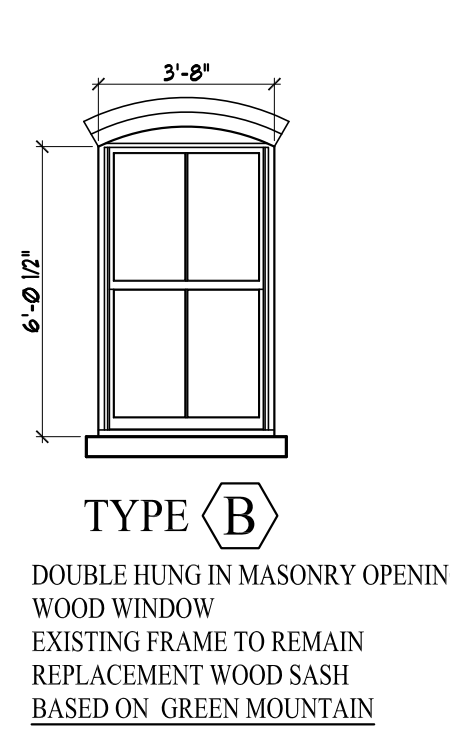
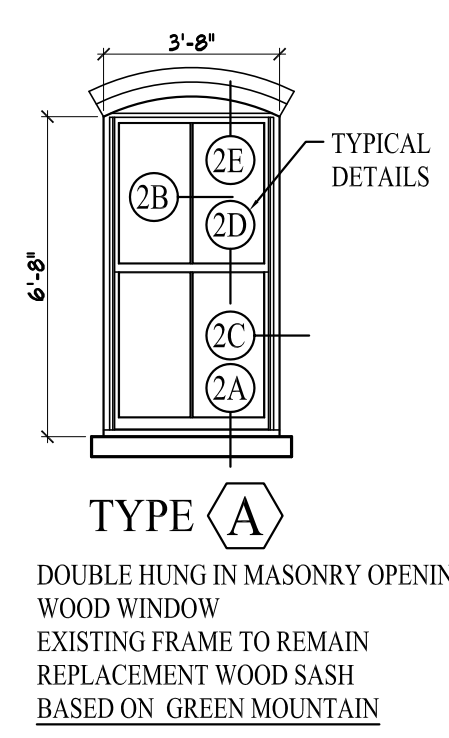

- WINDOW NOTES:
- WHERE POSSIBLE, SALVAGE AND REFURBISH ALL EXISTING WINDOW SASH AND FRAMES. REPAIR, REGLAZE, PAINT AND RE-STRING BALANCE WEIGHTS.
  - WHERE SASH IS BEYOND REASONABLE REPAIR, REPLACE SASH WITH PROPOSED WINDOW DRAWINGS BASED ON GREEN MOUNTAIN
  - CUSTOM FULL-SCREENS
  - BLOCK AND TACKLE BALANCES
  - COPPERTONE HARDWARE
  - CUSTOM PUTTY MUNTINS 2/2 SIMULATED DIVIDED LIGHTS WITH INTERNAL GRIDS TO MATCH EXISTING WINDOWS
  - RETAIN ALL EXISTING WOOD FRAMES AND TRIM IN PLACE AND PREP FOR NEW SASH INSTALLATION
  - INSULATE FRAME WITH CLOSED CELL LOW EXPANDING FOAM IN ALL GAPS AND WEIGHT POCKETS
  - SHIM AND INSTALL NEW WINDOW
  - CAULK IN MATCHING COLOR
  - ALL DIMENSIONS GIVEN ARE TO M.O. UNLESS NOTED OTHERWISE AND SHALL BE FIELD VERIFIED PRIOR TO ANY FABRICATION
  - ALL ROTTEN OR DEGRADED WOOD IN EXISTING FRAMES SHALL BE REPLACED WITH NEW WOOD ELEMENTS WITH PROFILE MATCHING EXSTING. DEGRADED ELEMENTS SHALL BE REMOVED IN WHOLE AND REPLACED RATHER THAN PATCHED.

WINDOW SCHEDULE  
SCALE: 1/4"=1'-0"

Prepared For:  
The Inn at Diamond Cove, LLC.  
PO BOX 3572  
PORTLAND, ME 04101

Interior Designer:  
**truexcellins**  
INTERIORS  
209 BATTERY STREET BURLINGTON, VERMONT 05401 USA  
Phone 802.656.2775 800.227.1076  
ARCHITECTURE | INTERIOR DESIGN | TRUEXCELLINS.COM

Architect:  
**ARCHITYPE**  
architects  
48 Union Wharf Portland, Maine 04101  
(207) 772-6022 Fax (207) 772-4056

Project:  
THE INN AT  
DIAMOND COVE,  
LLC  
McKINLEY COURT  
GREAT DIAMOND ISLAND, MAINE

Revisions:

Scale: VARIES

Date: 04 March 2013

WINDOW DETAILS  
A5.10

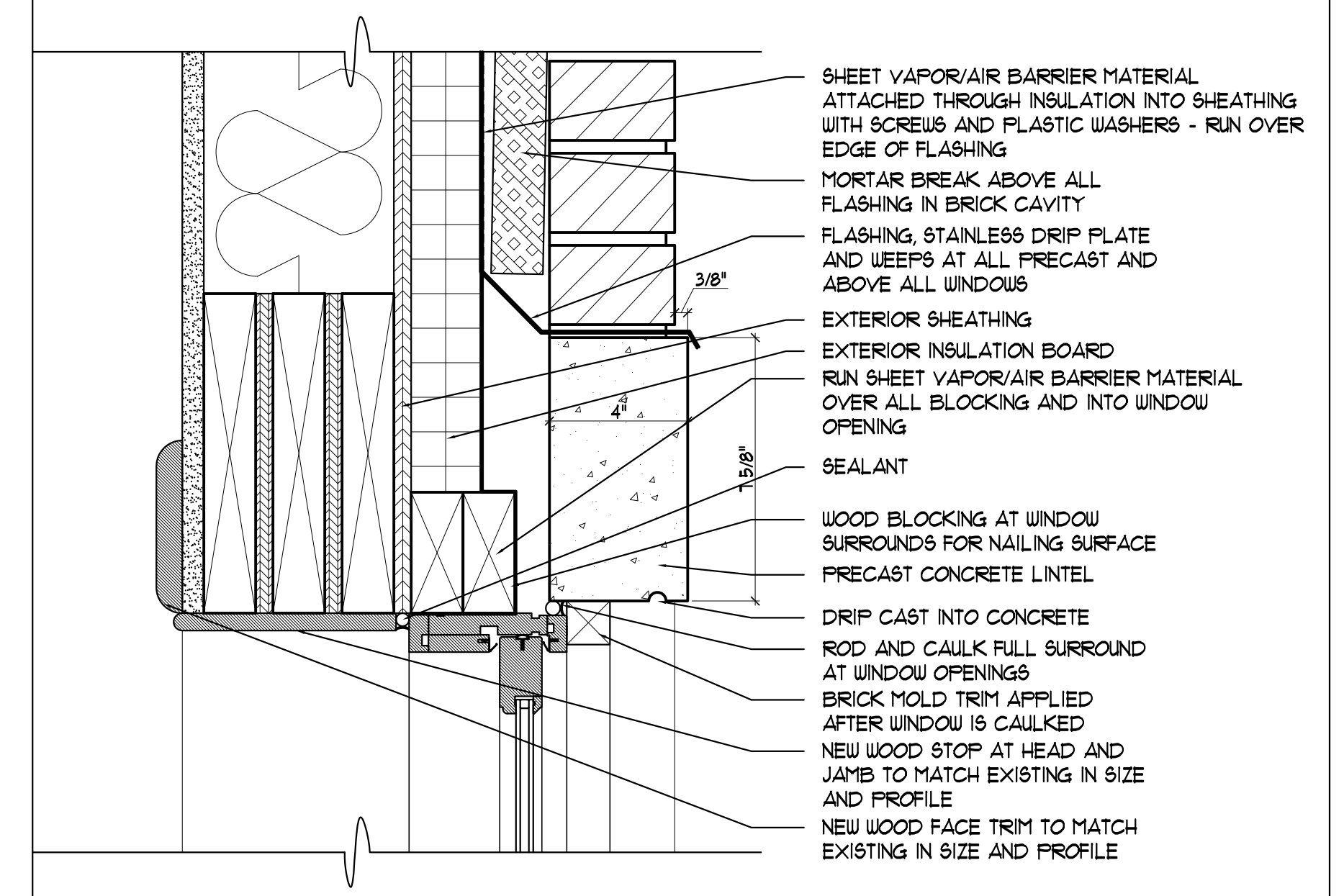

**05** HEAD DETAIL - NEW CONSTRUCTION  
SCALE: 3" = 1'-0"

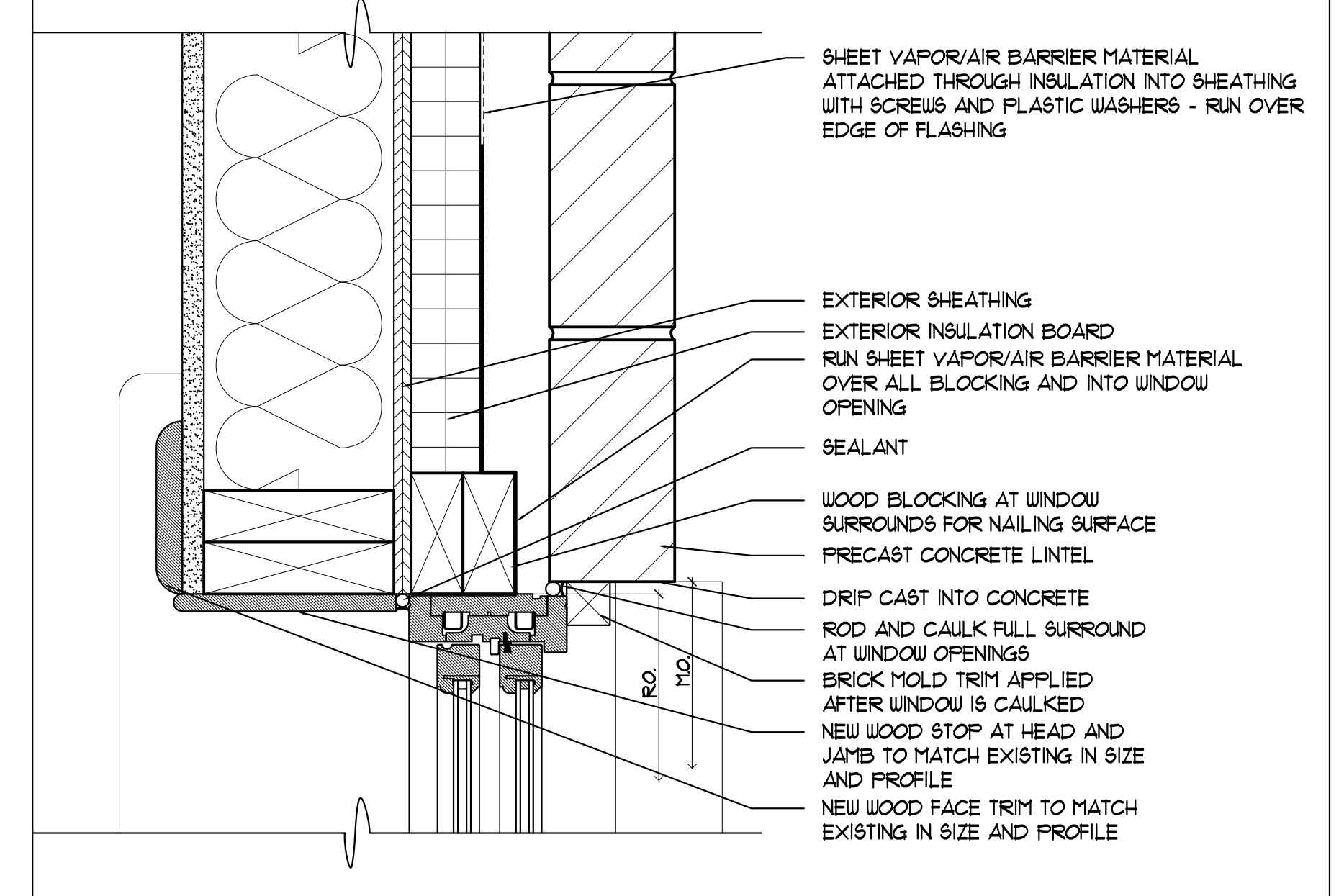

**06** JAMB DETAIL - NEW CONSTRUCTION  
SCALE: 3" = 1'-0"

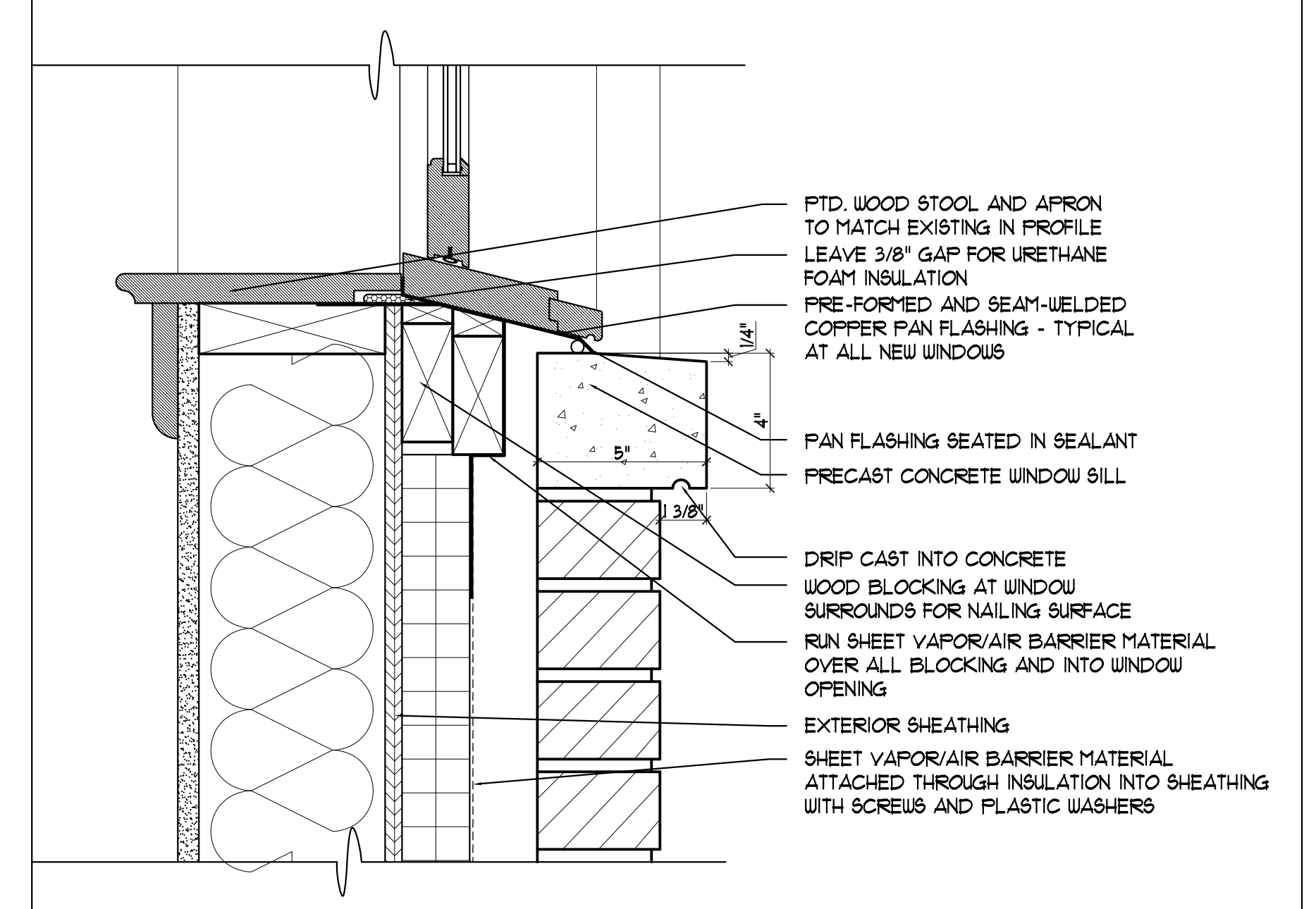

**07** SILL DETAIL - NEW CONSTRUCTION  
SCALE: 3" = 1'-0"

**\* WINDOW SCHEDULE \***

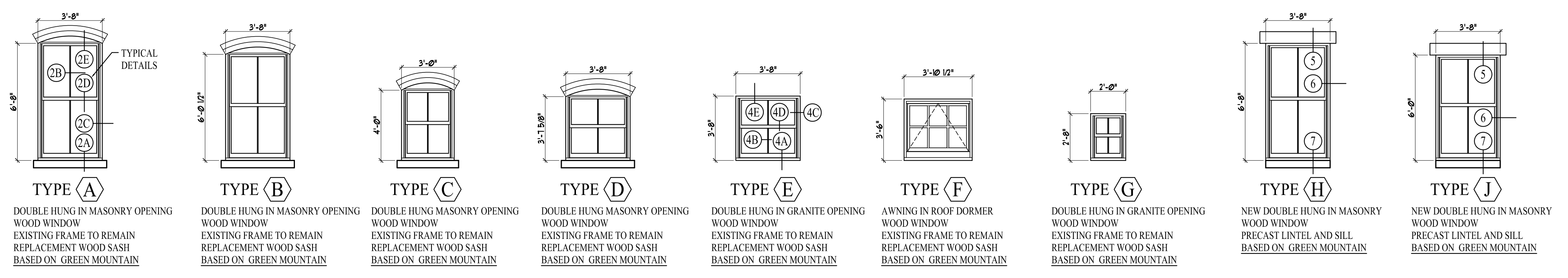

WINDOW SCHEDULE  
SCALE: 1/4" = 1'-0"

Prepared For:  
**The Inn at Diamond Cove, LLC.**  
PO BOX 3572  
PORTLAND, ME 04101

Interior Designer:  
**truexcollins**  
INTERIORS  
209 BATTERY STREET BURLINGTON, VERMONT 05401 USA  
Phone 802.656.2775 800.227.1076  
ARCHITECTURE | INTERIOR DESIGN | truexcollins.com

Architect:  
**ARCHETYPE**  
architects  
48 Union Wharf Portland, Maine 04101  
(207) 772-6022 Fax (207) 772-4056

Project:  
**THE INN AT DIAMOND COVE, LLC**  
McKINLEY COURT  
GREAT DIAMOND ISLAND, MAINE



Revisions:



Date: 04 March 2013  
Scale: VARIES  
**WINDOW DETAILS**

**A5.11**

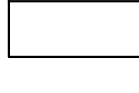
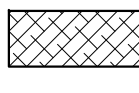

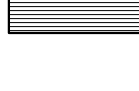
**LEGEND:**

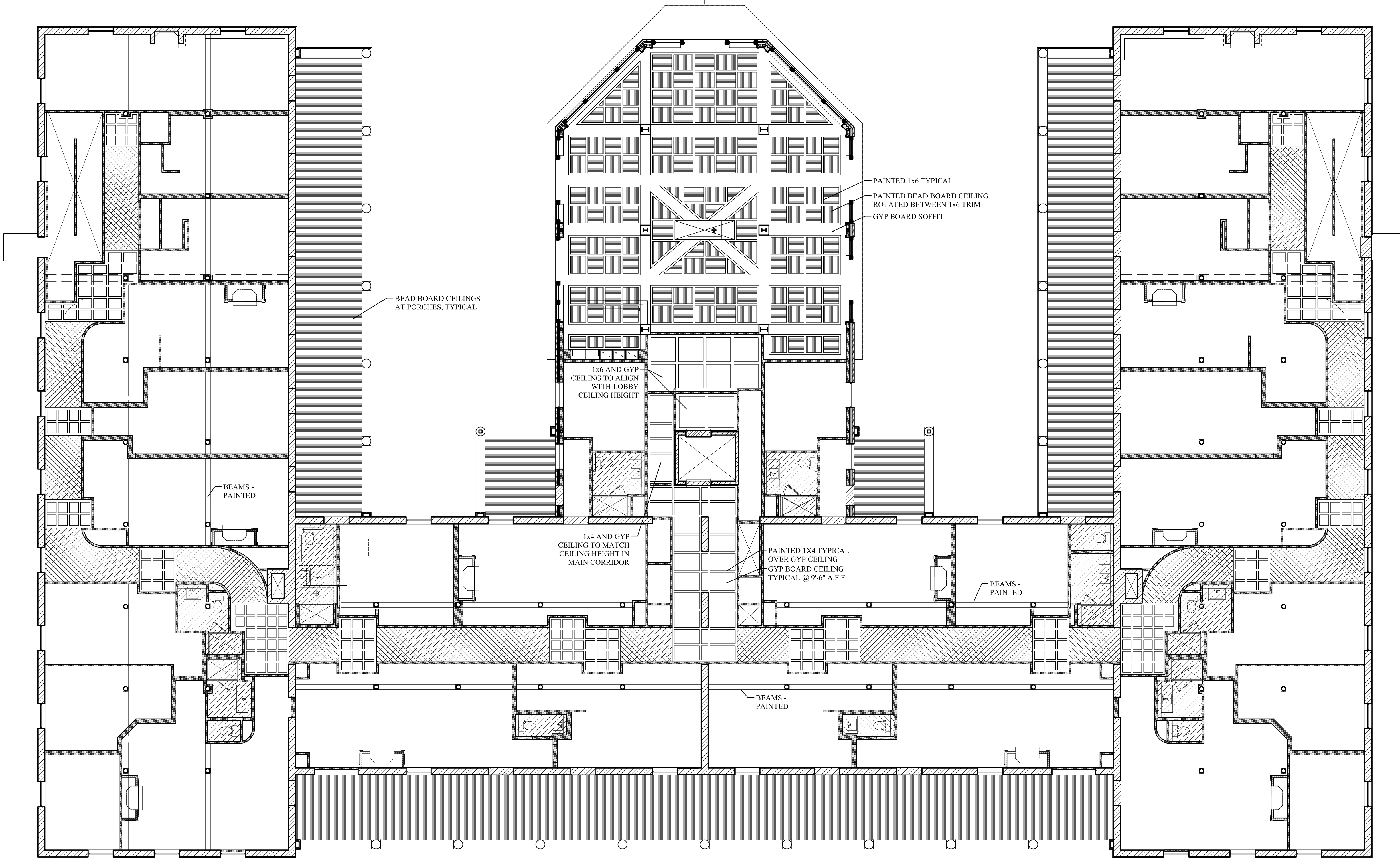
-  GYP CEILING DIRECTLY ATTACHED TO STRUCTURE APPROX. 10'-2" A.F.F.
-  SUSP. GYP CEILING ON AT 9'-2" A.F.F. (FIRE RATED GYP. CLNG. CONT. ABOVE AT STRUCTURE)
-  SUSP. GYP CEILING AT 8'-0" A.F.F. (FIRE RATED GYP. CLNG. CONT. ABOVE AT STRUCTURE)
-  SUSP. GYP CEILING AT 9'-6" A.F.F. (EXCEPT WHERE NOTED WITH APPLIED 1x4 TRIM (FIRE RATED GYP. CLNG. CONT. ABOVE AT STRUCTURE)
-  BEAD BOARD CEILING DIRECTLY ATTACHED TO STRUCTURE





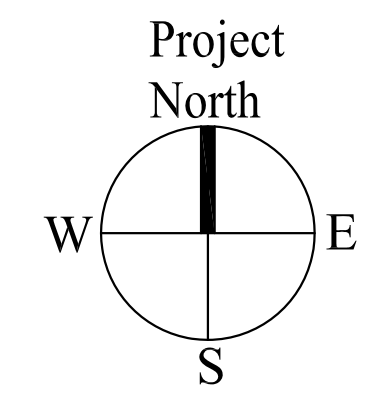

**1** | FIRST FLOOR REFLECTED CEILING PLAN  
SCALE: 1/8"=1'-0"

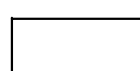

<p>Date: 04 March 2013</p>	<p>Scale: 1/8" = 1'-0"</p>	<p><b>FIRST FLOOR REFLECTED CEILING PLAN</b></p>	<p><b>A6.01</b></p>
<p>Revisions:</p>			
<p>Project: <b>THE INN AT DIAMOND COVE, LLC</b> MCKINLEY COURT GREAT DIAMOND ISLAND, MAINE</p>			
<p>Architect: <b>ARCHETYPE architects</b> 48 Union Wharf Portland, Maine 04101 (207) 772-6022 Fax (207) 772-4056</p>			
<p>Interior Designer: <b>truexcollins INTERIORS</b> 298 BATTERY STREET BURLINGTON, VERMONT 05401 USA Phone 802.656.2775 800.227.1076 ARCHITECTURE   INTERIOR DESIGN   truexcollins.com</p>			
<p>Prepared For: <b>The Inn at Diamond Cove, LLC.</b> PO BOX 3572 PORTLAND, ME 04101</p>			

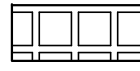
**LEGEND:**

-  GYP CEILING DIRECTLY ATTACHED TO STRUCTURE APPROX. 12'-2" A.F.F.
-  SUSP. GYP CEILING ON AT 9'-6" A.F.F. (FIRE RATED GYP. CLNG. CONT. ABOVE AT STRUCTURE)
-  SUSP. GYP CEILING AT 8'-0" A.F.F. (FIRE RATED GYP. CLNG. CONT. ABOVE AT STRUCTURE)
-  SUSP. GYP CEILING AT 10'-0" A.F.F. (EXCEPT WHERE NOTED WITH APPLIED 1x4 TRIM (FIRE RATED GYP. CLNG. CONT. ABOVE AT STRUCTURE))
-  BEAD BOARD CEILING DIRECTLY ATTACHED TO STRUCTURE

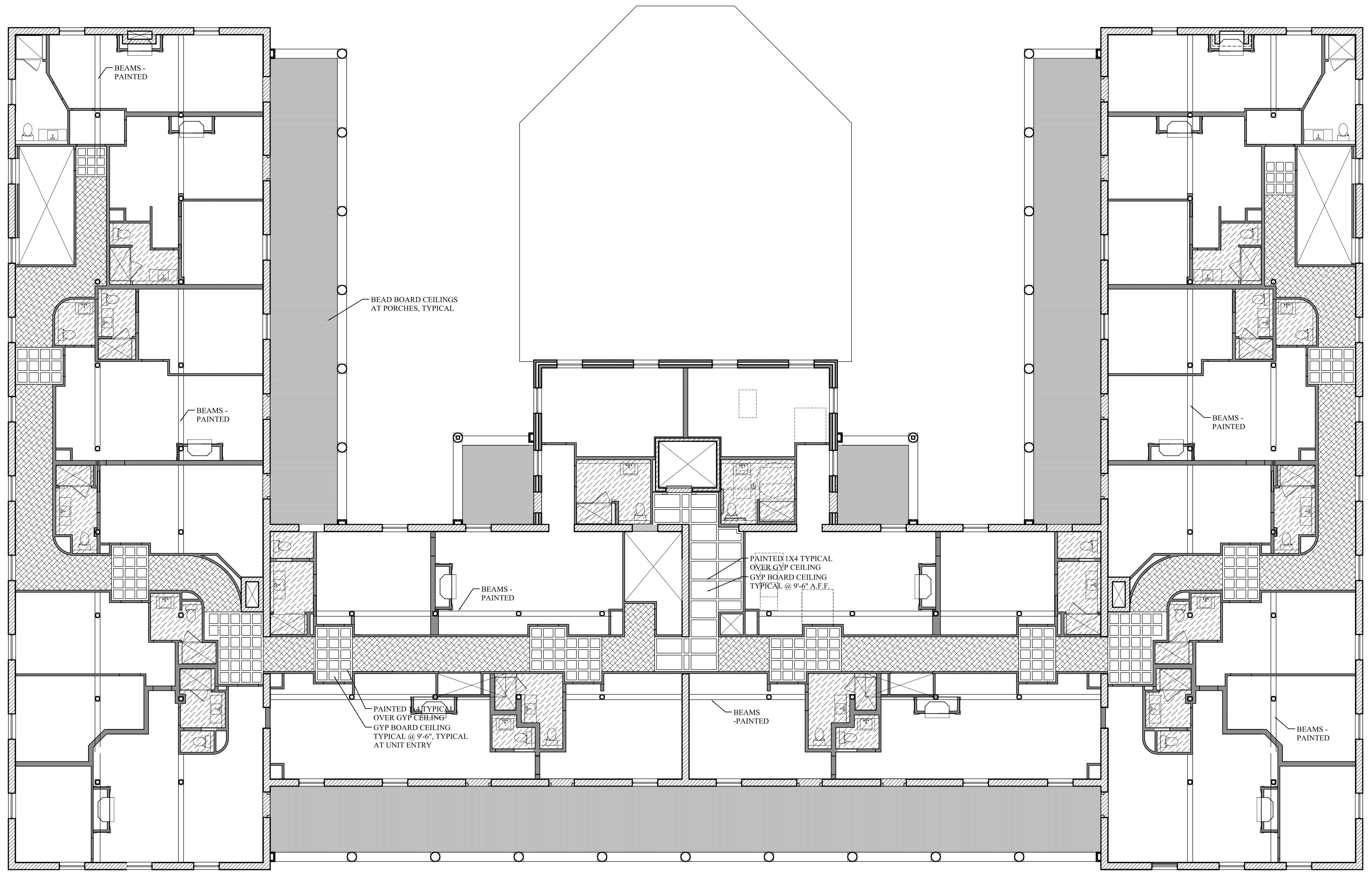

**1** | SECOND FLOOR REFLECTED CEILING PLAN  
SCALE: 1/8"=1'-0"

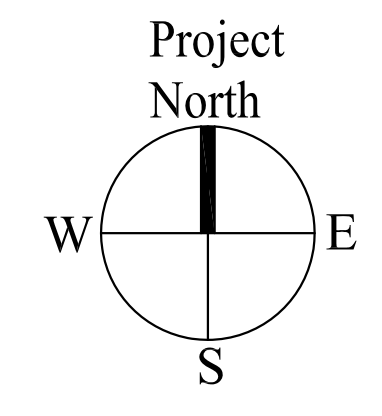

<p>Prepared For:</p> <p><b>The Inn at Diamond Cove, LLC.</b></p> <p>PO BOX 3572 PORTLAND, ME 04101</p>	<p>Interior Designer:</p> <p><b>truexcollins</b> INTERIORS</p> <p>299 BATTERY STREET BURLINGTON, VERMONT 05401 USA Phone 802.656.2775 • 800.227.1076 ARCHITECTURE   INTERIOR DESIGN   truexcollins.com</p>	<p>Architect:</p> <p><b>ARCHETYPE</b> architects</p> <p>48 Union Wharf Portland, Maine 04101 (207) 772-6022 Fax (207) 772-4056</p>	<p>Project:</p> <p><b>THE INN AT DIAMOND COVE, LLC</b></p> <p>McKINLEY COURT GREAT DIAMOND ISLAND, MAINE</p>	<p>Date:</p> <p>04 March 2013</p>	<p>Scale:</p> <p>1/8" = 1'-0"</p>	<p>Revisions:</p> <table border="1" style="width: 100%; border-collapse: collapse;"> <tr><td> </td><td> </td></tr> <tr><td> </td><td> </td></tr> <tr><td> </td><td> </td></tr> <tr><td> </td><td> </td></tr> <tr><td> </td><td> </td></tr> <tr><td> </td><td> </td></tr> </table>													<p><b>SECOND FLOOR REFLECTED CEILING PLAN</b></p>	<p><b>A6.02</b></p>

**LEGEND:**

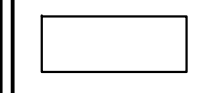
 ALL THIRD FLOOR CEILINGS - INCLUDING UNFINISHED ATTIC SPACE - GYP CEILING DIRECTLY ATTACHED TO STRUCTURE APPROXIMATELY 10'-2" A.F.F.

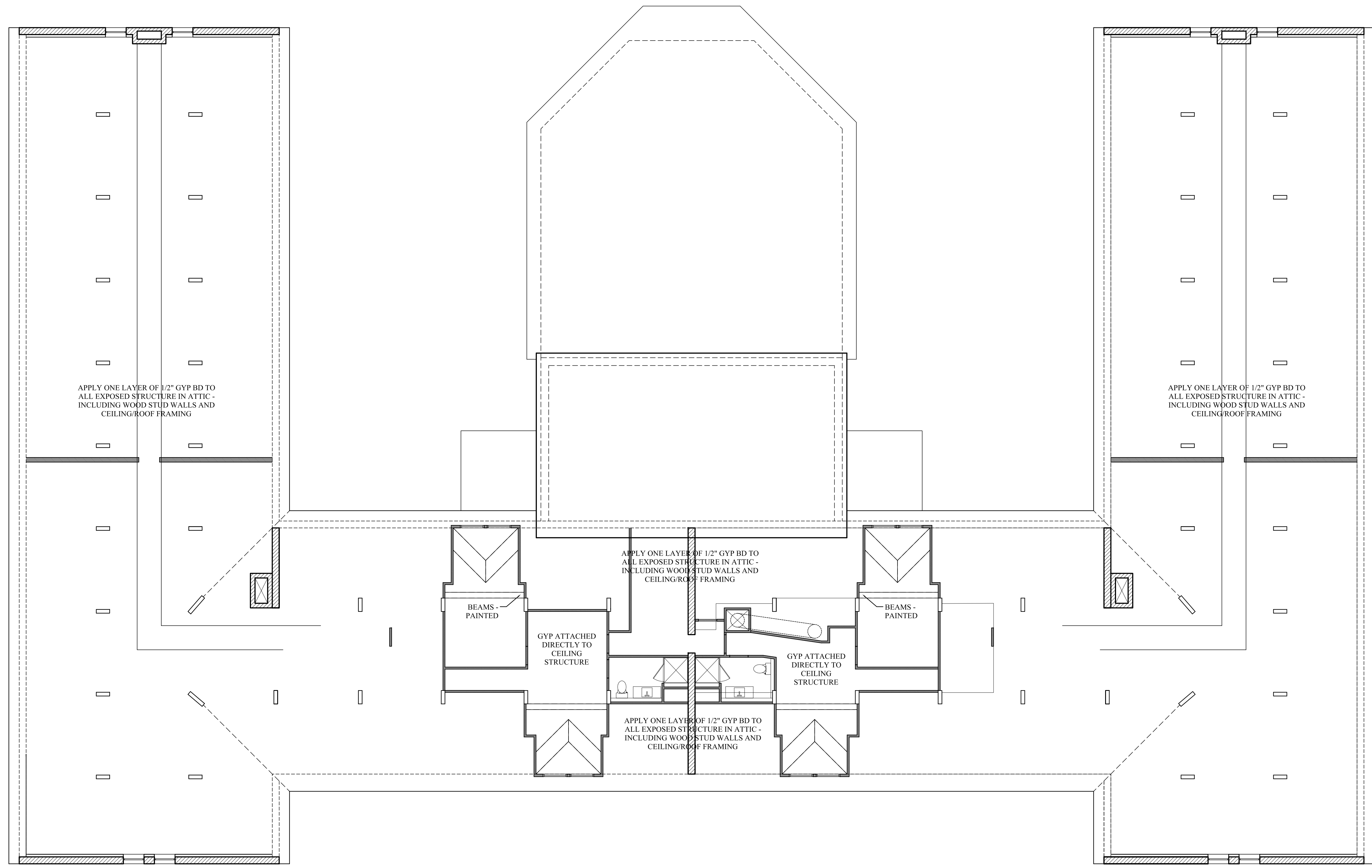



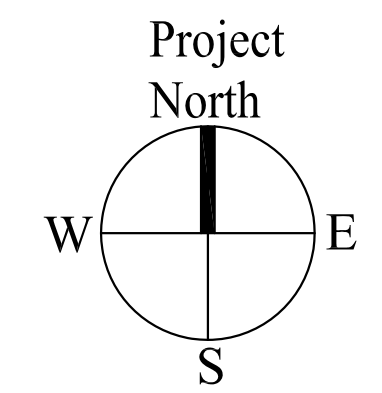

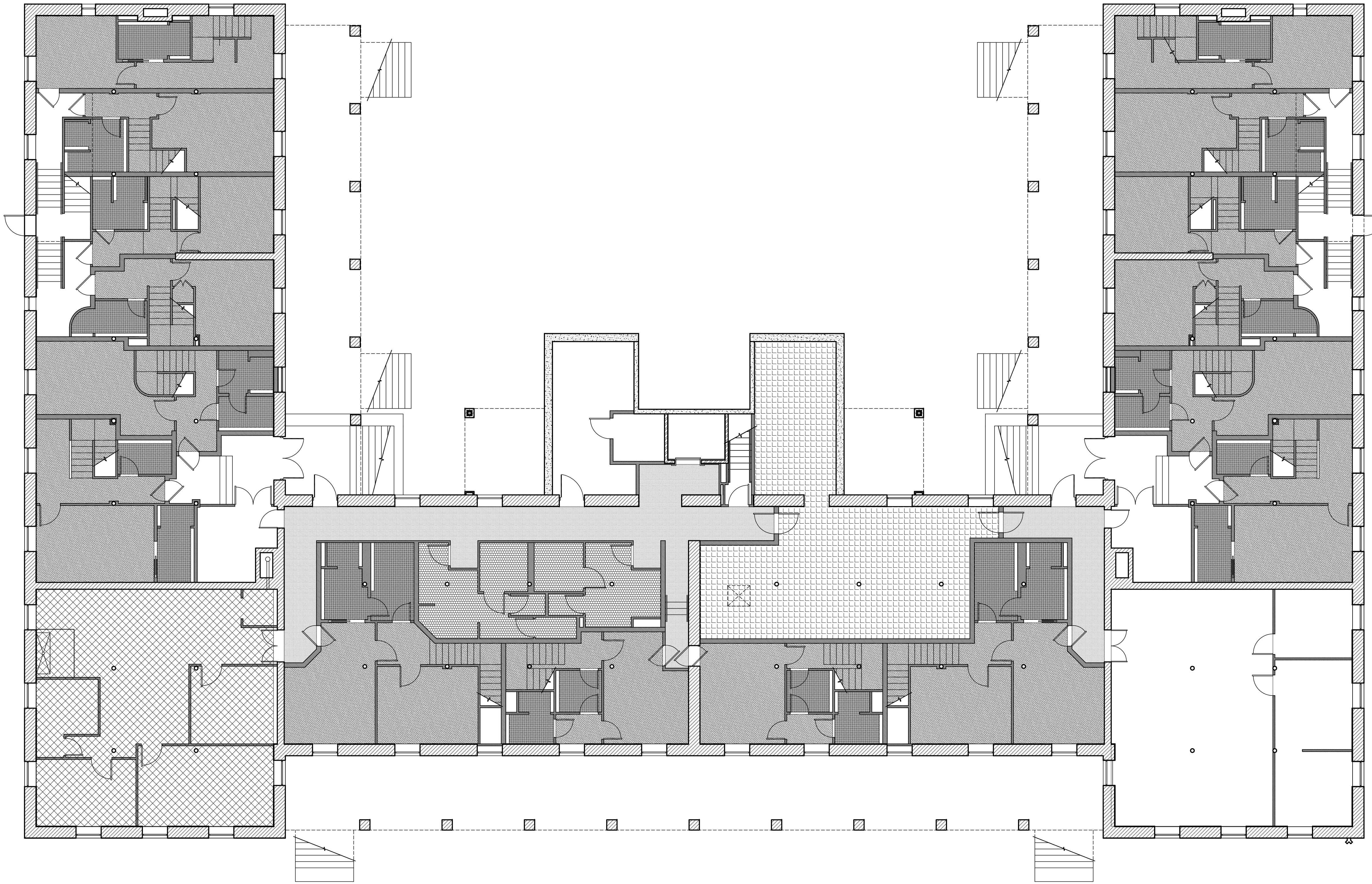

**1** | ATTIC REFLECTED CEILING PLAN  
SCALE: 1/8"=1'-0"



Prepared For: <b>The Inn at Diamond Cove, LLC.</b> PO BOX 3572 PORTLAND, ME 04101	
Interior Designer: <b>truexcollins</b> INTERIORS 298 BATTERY STREET BURLINGTON, VERMONT 05401 USA Phone 802.656.2775 • 800.227.1076 ARCHITECTURE   INTERIOR DESIGN   truexcollins.com	
Architect: <b>ARCHETYPE</b> architects 48 Union Wharf Portland, Maine 04101 (207) 772-6022 Fax (207) 772-4056	
Project: <b>THE INN AT DIAMOND COVE, LLC</b> MCKINLEY COURT GREAT DIAMOND ISLAND, MAINE	
Revisions:	
Date: 04 March 2013	Scale: 1/8" = 1'-0"
<b>THIRD FLOOR REFLECTED CEILING PLAN</b>	
<b>A6.03</b>	

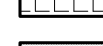

**LEGEND:**

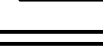
-  HARDWOOD
-  TILE
-  CARPETING
-  PUBLIC SPACE TILE
-  PUBLIC SPACE CARPETING
-  COMMERCIAL KITCHEN QUARRY TILES
-  VCT
-  SLAB ON GRADE



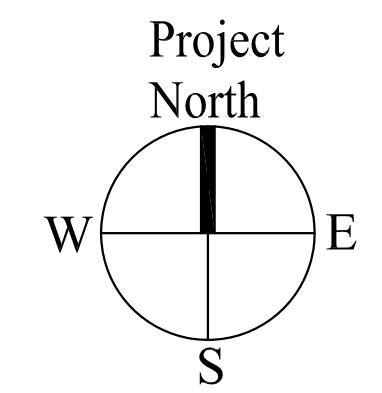

**1** BASEMENT FLOOR FINISH SCHEDULE  
SCALE: 1/8"=1'-0"



Date: 04 March 2013	Scale: 1/8" = 1'-0"	Project: <b>THE INN AT DIAMOND COVE, LLC</b> MCKINLEY COURT GREAT DIAMOND ISLAND, MAINE	Prepared For: <b>The Inn at Diamond Cove, LLC.</b> PO BOX 3572 PORTLAND, ME 04101
Revisions:		Architect: <b>ARCHETYPE architects</b> 48 Union Wharf Portland, Maine 04101 (207) 772-6022 Fax (207) 772-4056	Interior Designer: <b>truexcollins</b> INTERIORS 298 BATTERY STREET BURLINGTON, VERMONT 05401 USA Phone 802.656.2775 • 800.227.1076 ARCHITECTURE   INTERIOR DESIGN   truexcollins.com
<b>BASEMENT LEVEL FLOOR FINISH SCHEDULE</b>		<b>A6.10</b>	



LEGEND:

	HARDWOOD
	TILE
	CARPETING
	PUBLIC SPACE CARPETING

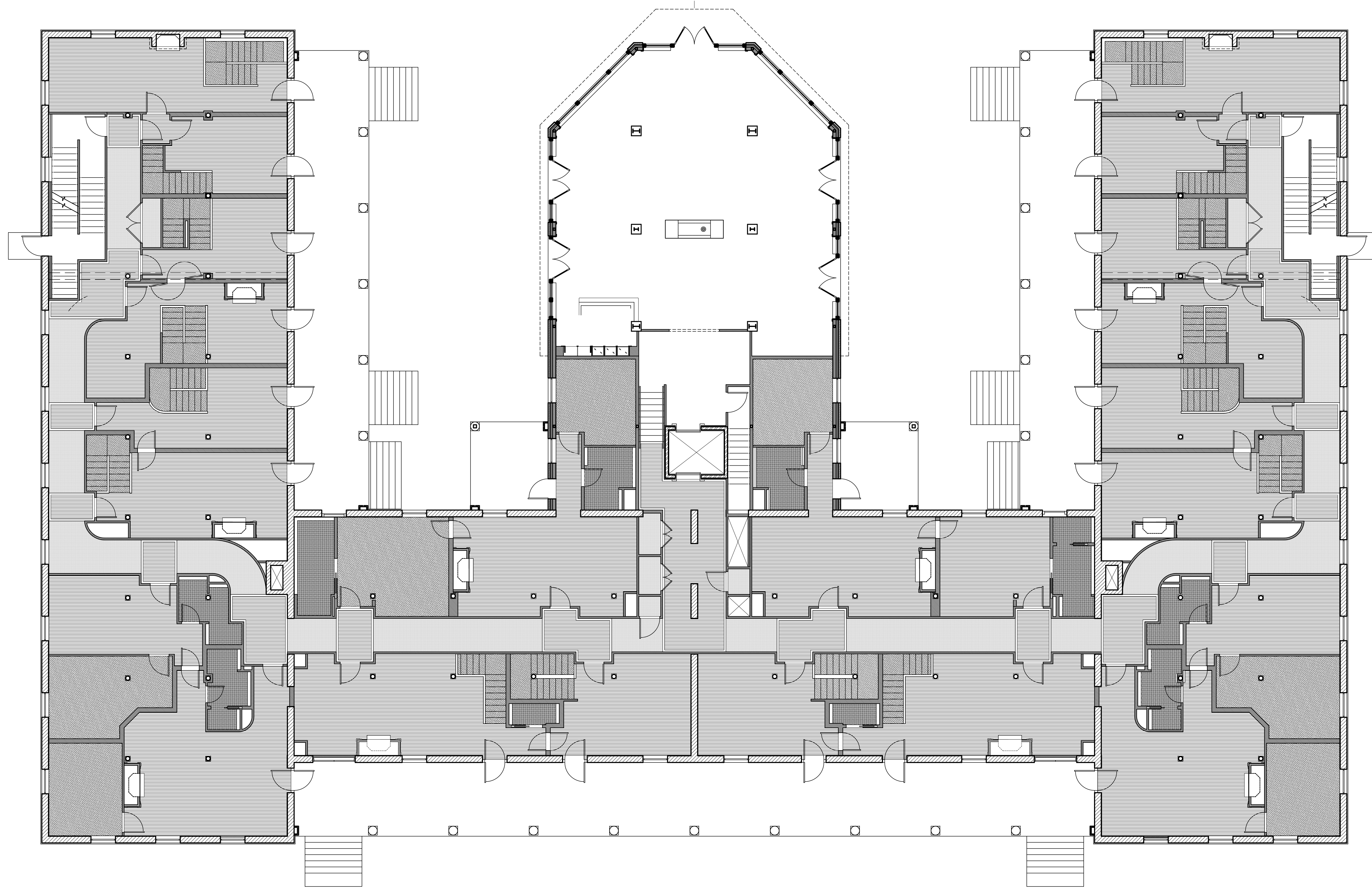



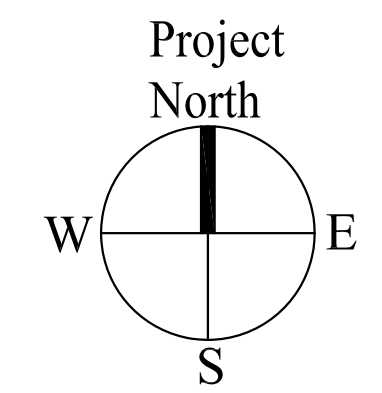

1 | FIRST FLOOR FINISH SCHEDULE  
SCALE: 1/8"=1'-0"



<p>Date: 04 March 2013</p>	<p>Scale: 1/8" = 1'-0"</p>	<p>Revisions:</p> <table border="1" style="width: 100%; height: 40px;"> <tr> <td style="width: 50%;"></td> <td style="width: 50%;"></td> </tr> </table>			<p>Project: <b>THE INN AT DIAMOND COVE, LLC</b> McKINLEY COURT GREAT DIAMOND ISLAND, MAINE</p>
<p>Architect: <b>ARCHETYPE</b> architects 48 Union Wharf Portland, Maine 04101 (207) 772-6022 Fax (207) 772-4056</p>		<p>Interior Designer: <b>truexcollins</b> INTERIORS 208 BATTERY STREET BURLINGTON, VERMONT 05401 USA Phone 802.656.2775 • 800.227.1076 ARCHITECTURE   INTERIOR DESIGN   truexcollins.com</p>			
<p>Prepared For: <b>The Inn at Diamond Cove, LLC.</b> PO BOX 3572 PORTLAND, ME 04101</p>		<p style="font-size: 2em; font-weight: bold;">A6.11</p>			

LEGEND:

	HARDWOOD
	TILE
	CARPETING
	PUBLIC SPACE CARPETING

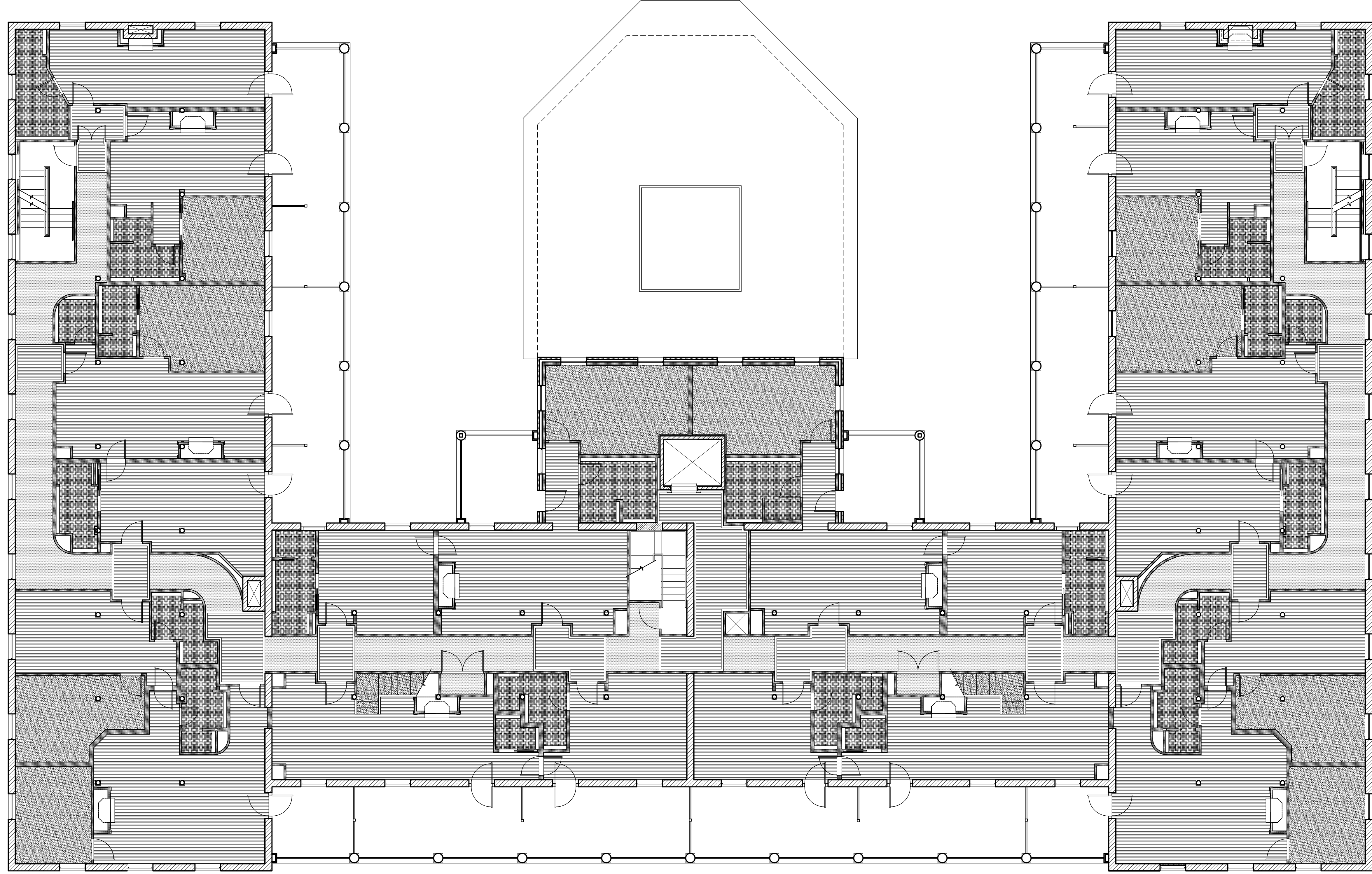

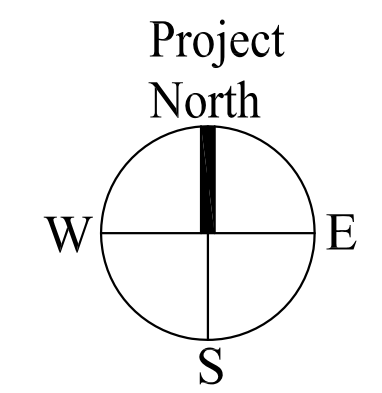

1 | SECOND FLOOR FINISH SCHEDULE  
SCALE: 1/8"=1'-0"



Date: 04 March, 2013	Scale: 1/8" = 1'-0"	Revisions:	Project:	THE INN AT DIAMOND COVE, LLC	McKINLEY COURT GREAT DIAMOND ISLAND, MAINE
			Architect:	ARCHETYPE architects 48 Union Wharf Portland, Maine 04101 (207) 772-6022 Fax (207) 772-4056	
			Interior Designer:	truexcollins INTERIORS 299 BATTERY STREET BURLINGTON, VERMONT 05401 USA Phone 802.656.2775 800.227.1076 ARCHITECTURE   INTERIOR DESIGN   truexcollins.com	
			Prepared For:	The Inn at Diamond Cove, LLC.	PO BOX 3572 PORTLAND, ME 04101
			A6.12		

LEGEND:

	HARDWOOD
	TILE
	CARPETING

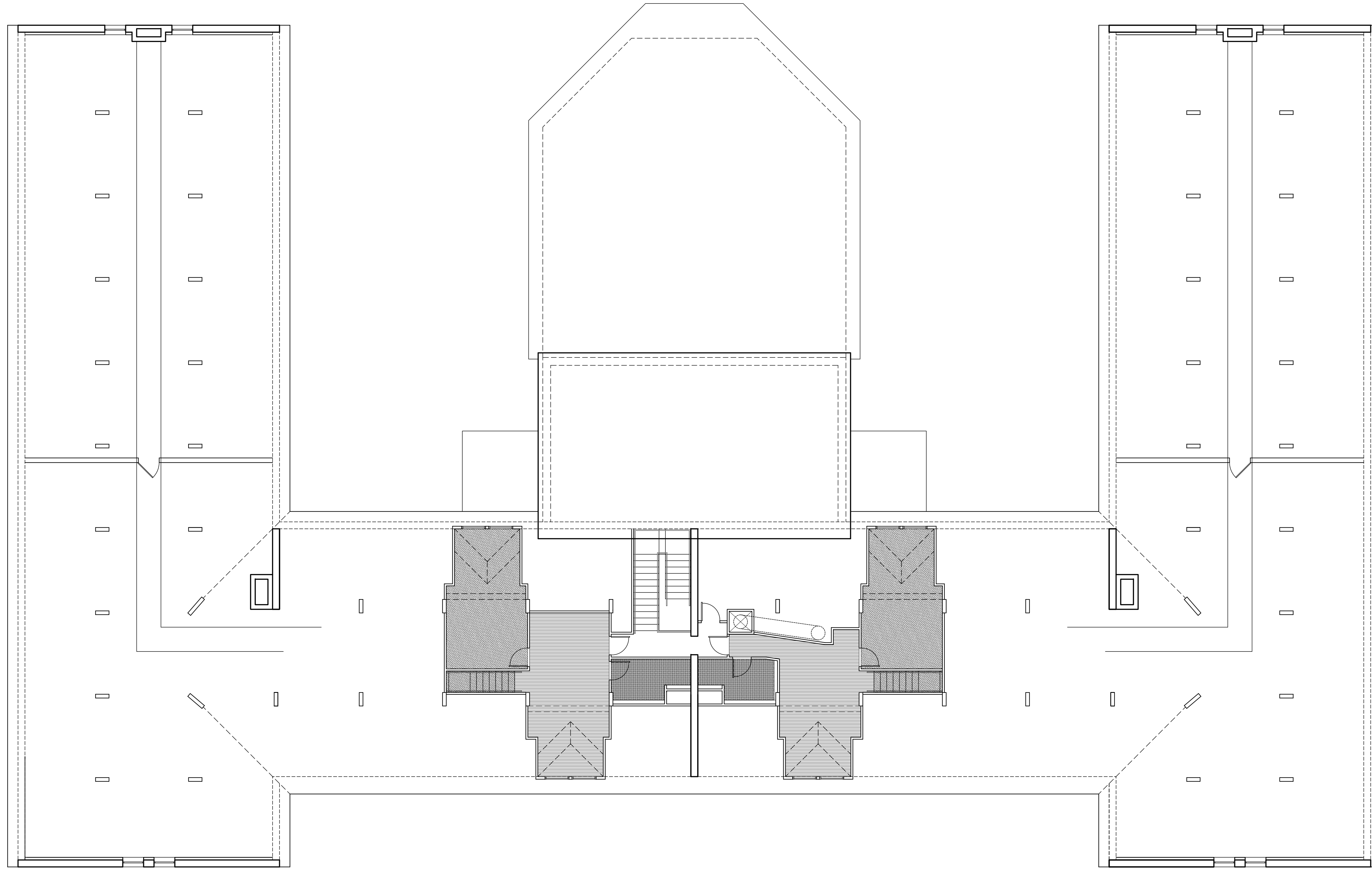

**1** | THIRD FLOOR FINISH SCHEDULE  
SCALE: 1/8"=1'-0"

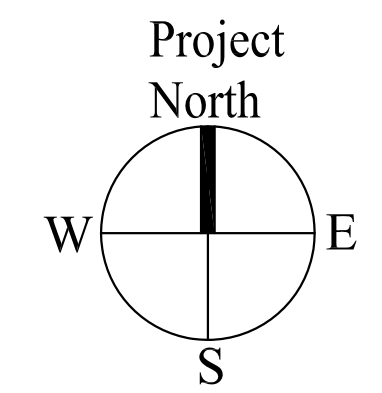

<p>Date: 04 March 2013</p>	<p>Scale: 1/8" = 1'-0"</p>	<p>Revisions:</p> <table border="1" style="width: 100%; border-collapse: collapse;"> <tr><td> </td><td> </td></tr> <tr><td> </td><td> </td></tr> <tr><td> </td><td> </td></tr> <tr><td> </td><td> </td></tr> <tr><td> </td><td> </td></tr> </table>											<p>Project: <b>THE INN AT DIAMOND COVE, LLC</b> <small>McKINLEY COURT GREAT DIAMOND ISLAND, MAINE</small></p>	<p>Architect: <b>ARCHETYPE architects</b> <small>48 Union Wharf Portland, Maine 04101 (207) 772-6022 Fax (207) 772-4056</small></p>	<p>Interior Designer: <b>truexcollins</b> <small>INTERIORS</small> <small>298 BATTERY STREET BURLINGTON, VERMONT 05401 USA Phone 802.656.2775 Fax 800.227.1076 ARCHITECTURE   INTERIOR DESIGN   truexcollins.com</small></p>	<p>Prepared For: <b>The Inn at Diamond Cove, LLC.</b> <small>PO BOX 3572 PORTLAND, ME 04101</small></p>
<p><b>A6.13</b></p>																

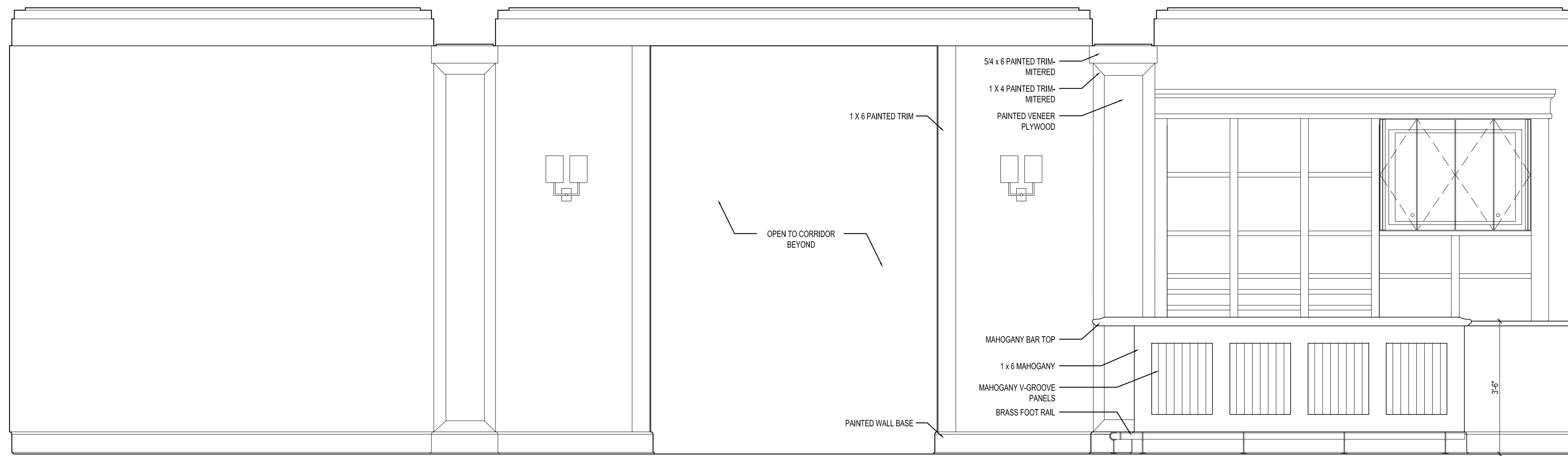

1 INTERIOR ELEVATION AT LOBBY  
1/2"=1'-0"

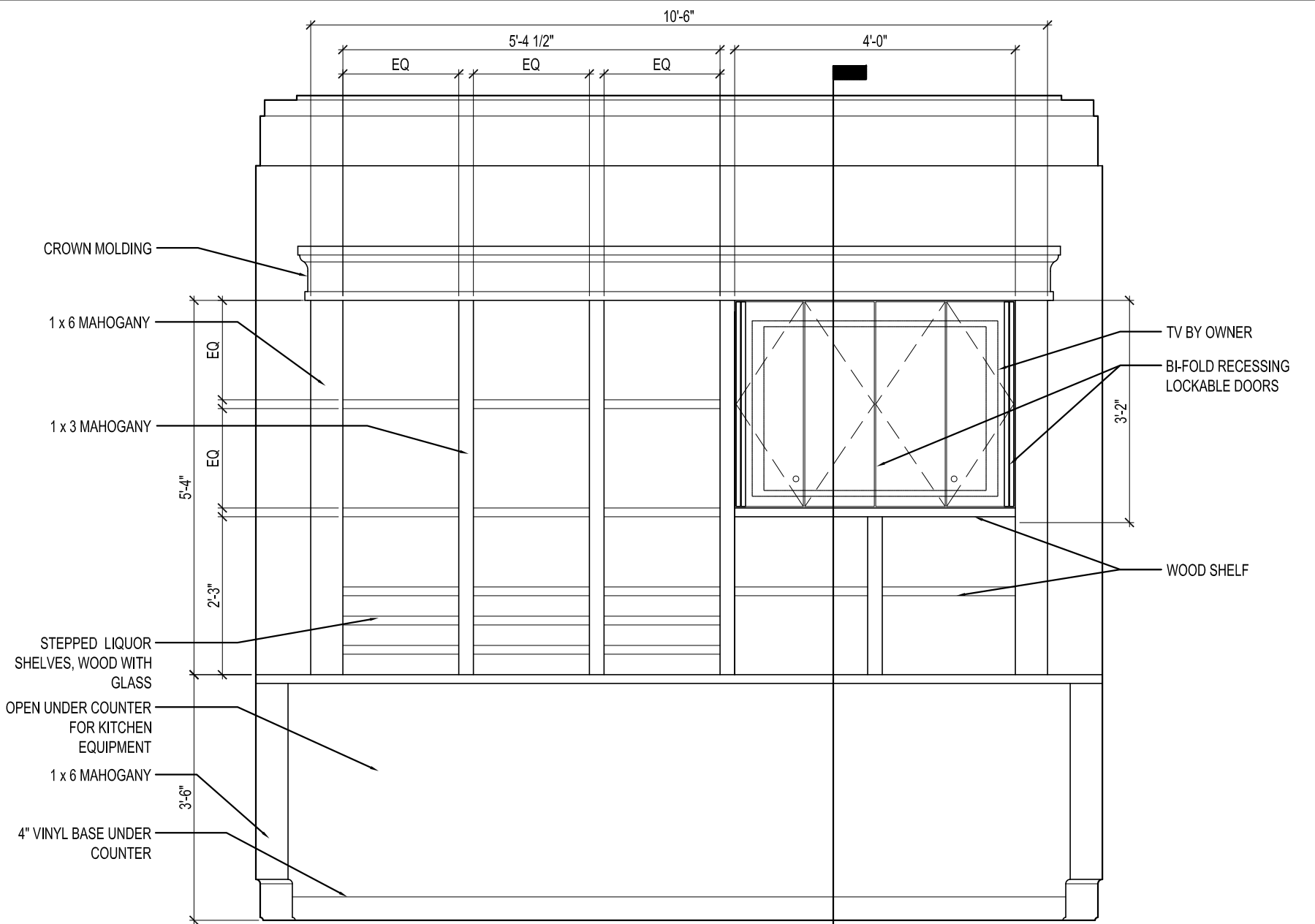

2 INTERIOR ELEVATION AT BACK BAR  
1/2"=1'-0"

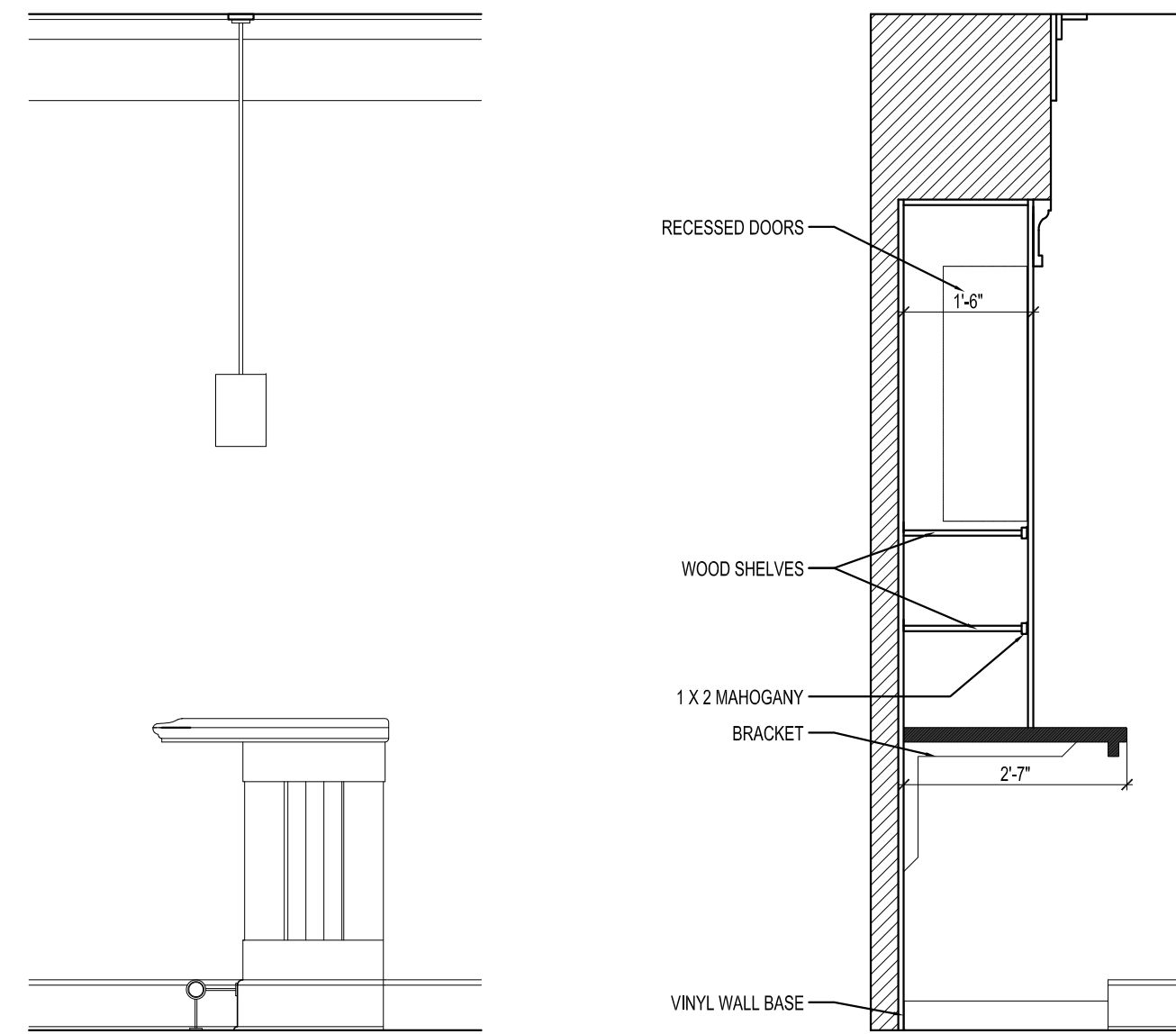

3 PARTIAL ELEVATION AT BAR  
1/2"=1'-0"

4 SECTION AT BACK BAR  
1/2"=1'-0"

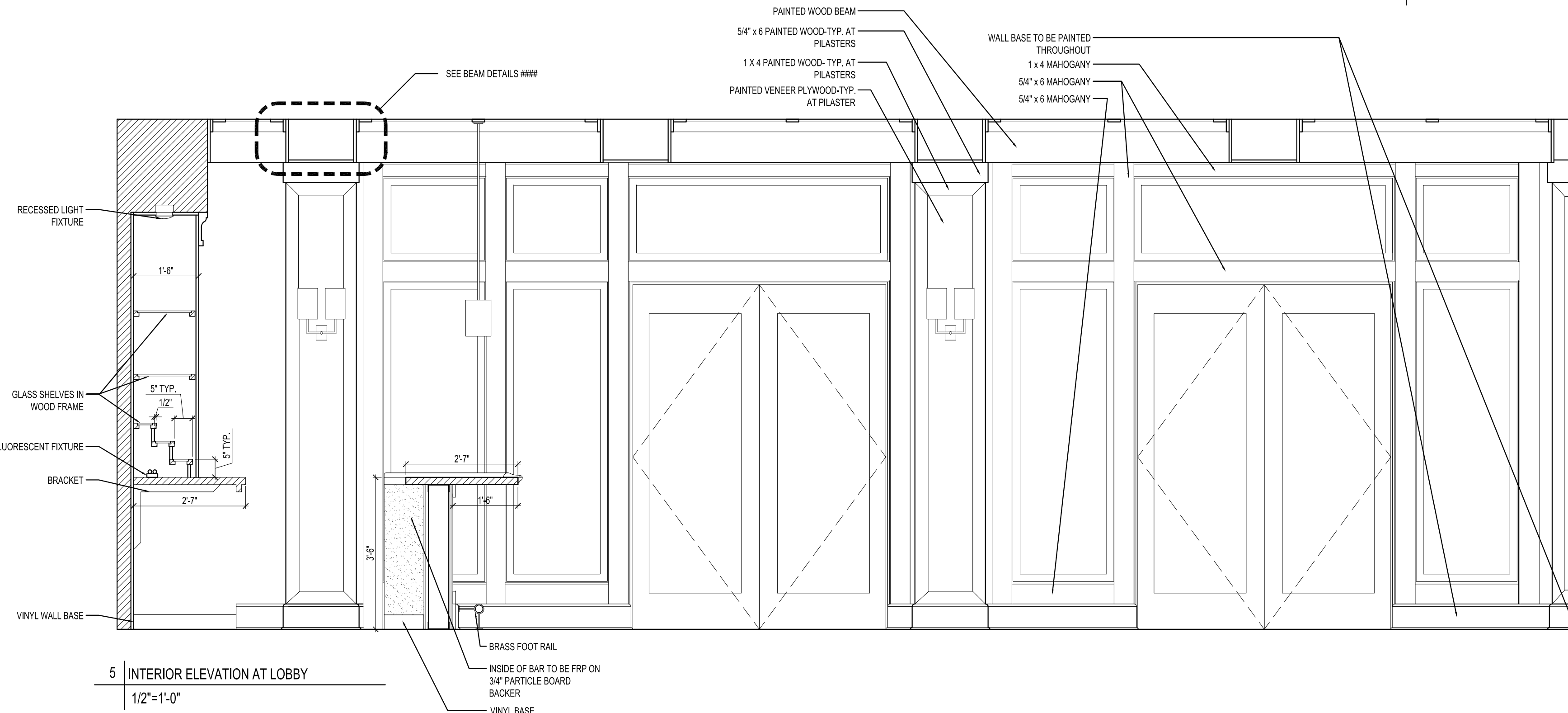

5 INTERIOR ELEVATION AT LOBBY  
1/2"=1'-0"



6 INTERIOR ELEVATION AT LOBBY  
1/2"=1'-0"

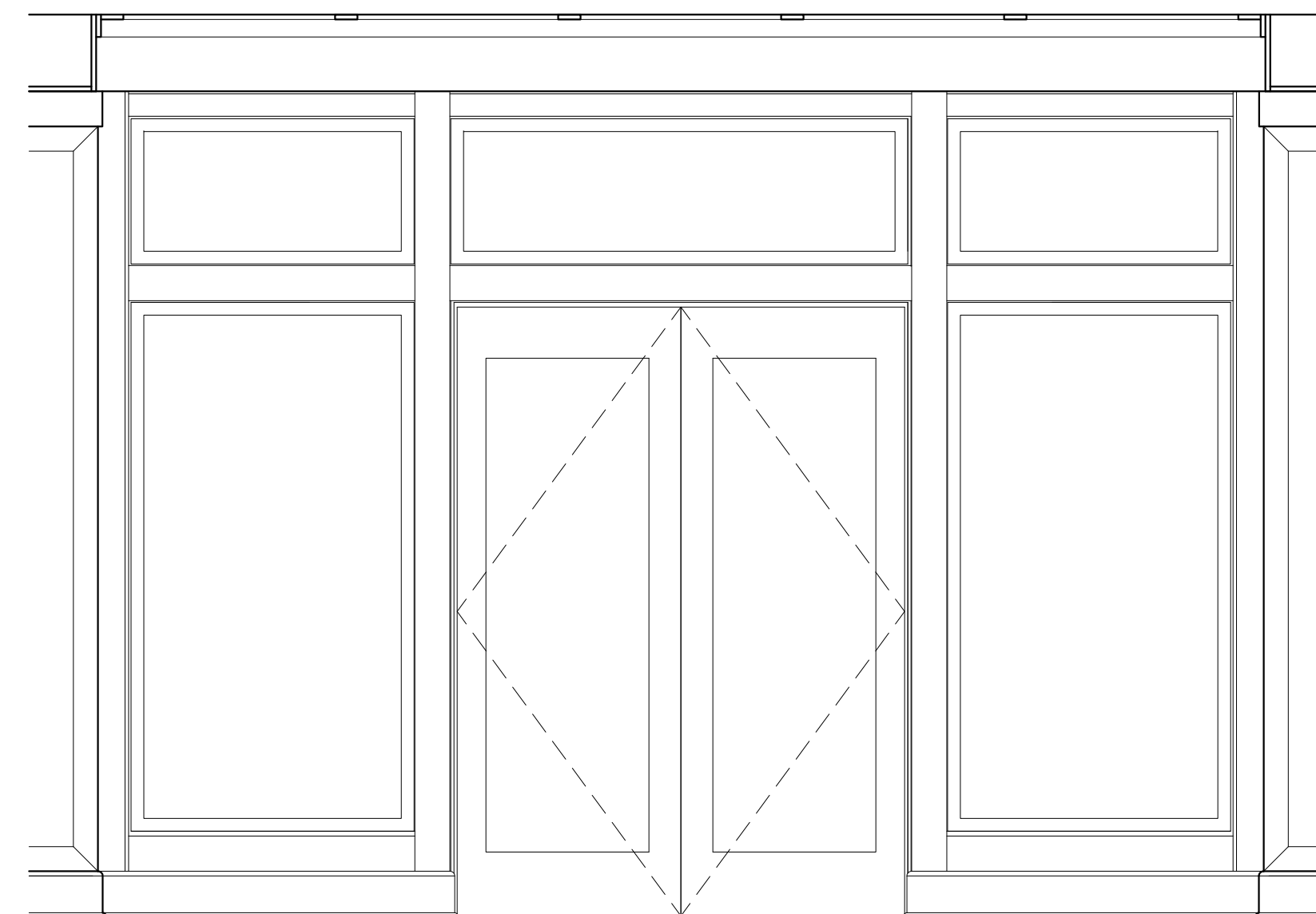

7 INTERIOR ELEVATION AT LOBBY  
1/2"=1'-0"

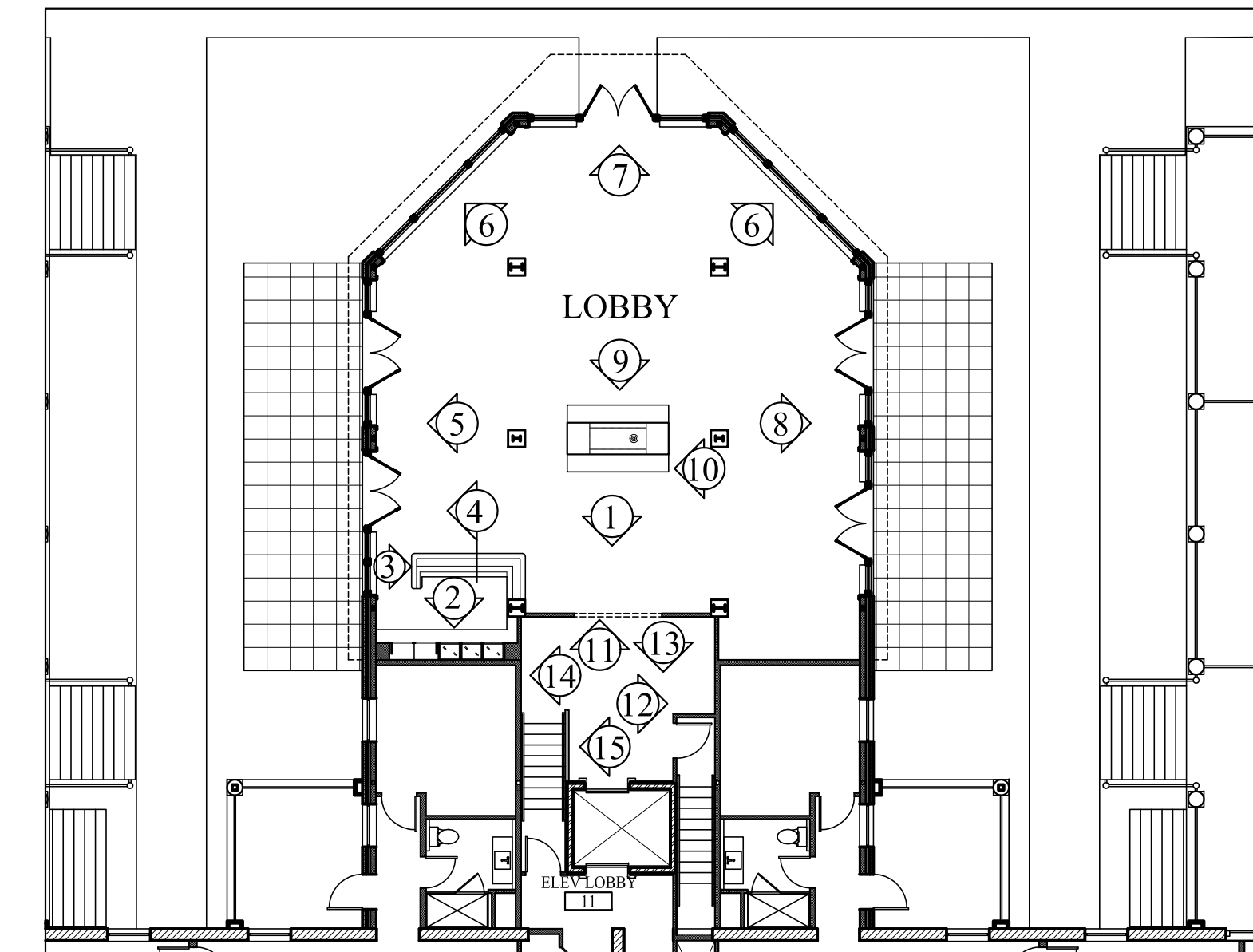

KEY PLAN : NTS

Prepared For:  
**The Inn at Diamond Cove, LLC.**  
PO BOX 3572  
PORTLAND, ME 04101

Interior Designer:  
**truexcollins**  
INTERIORS  
288 BATTERY STREET BUBAUSTON, VERMONT 05401, USA  
Phone 802 658 2775 800 227 1076  
ARCHITECTURE | INTERIOR DESIGN | truexcollins.com

Architect:  
**ARCHETYPE**  
architects  
48 Union Wharf Portland, Maine 04101  
(207) 772-6022 Fax (207) 772-4056

Project:  
**THE INN AT DIAMOND COVE, LLC**  
McKINLEY COURT  
GREAT DIAMOND ISLAND, MAINE

Revisions:

Date: 04 March 2013  
Scale: 1/8" = 1'-0"  
**LOBBY INTERIOR ELEVATIONS**

**A7.00**

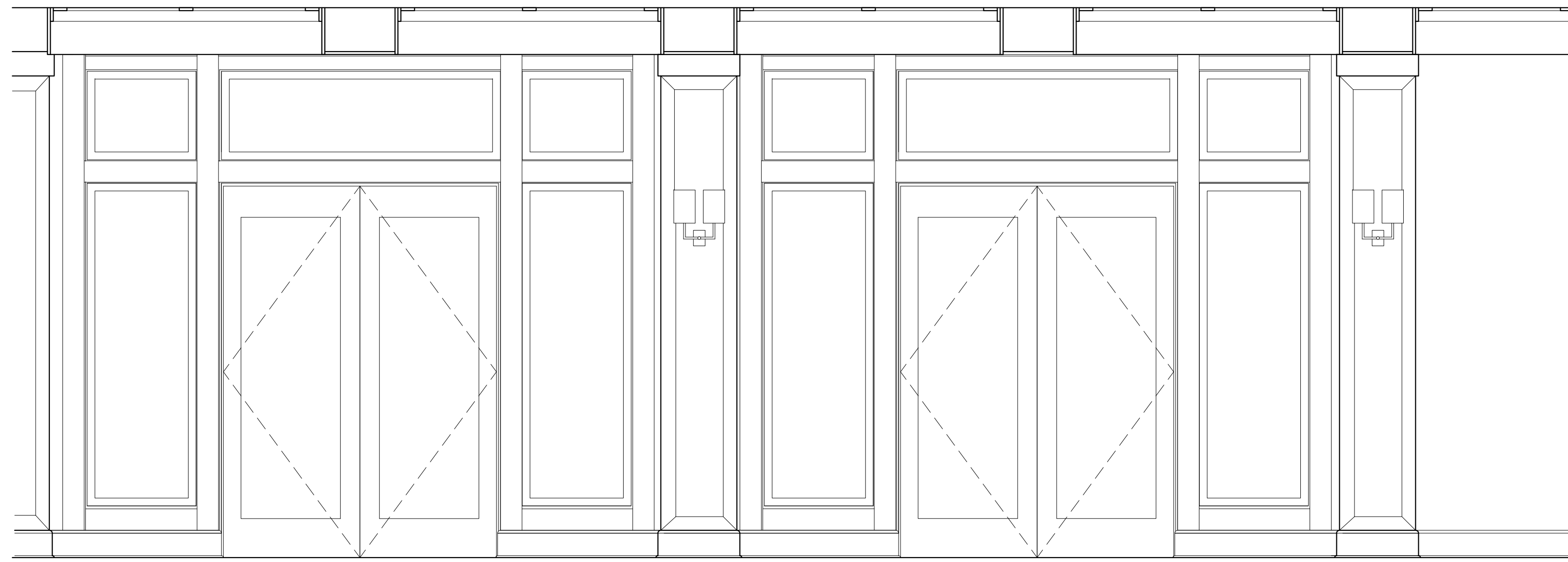

8 INTERIOR ELEVATION AT LOBBY  
1/2"=1'-0"

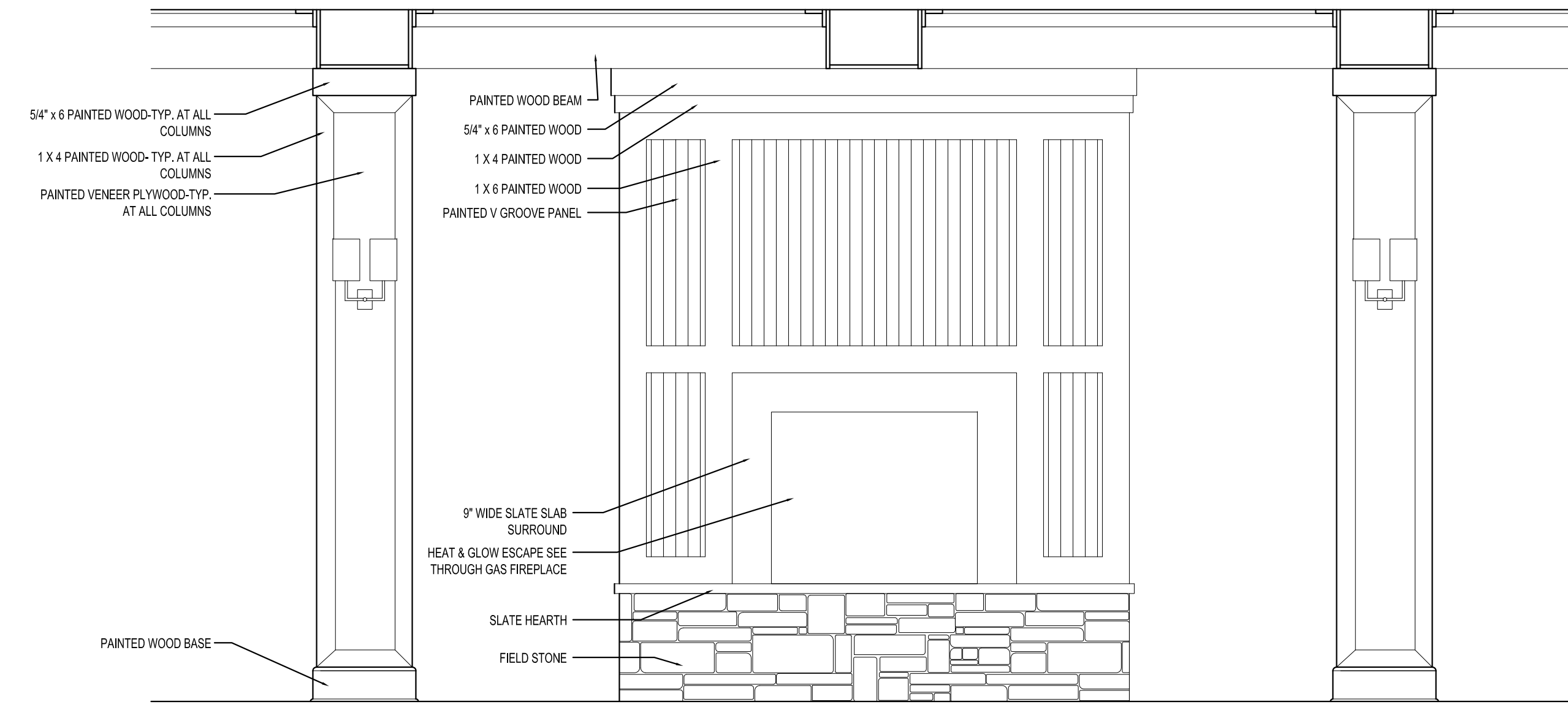

9 INTERIOR ELEVATION AT FIREPLACE  
1/2"=1'-0"

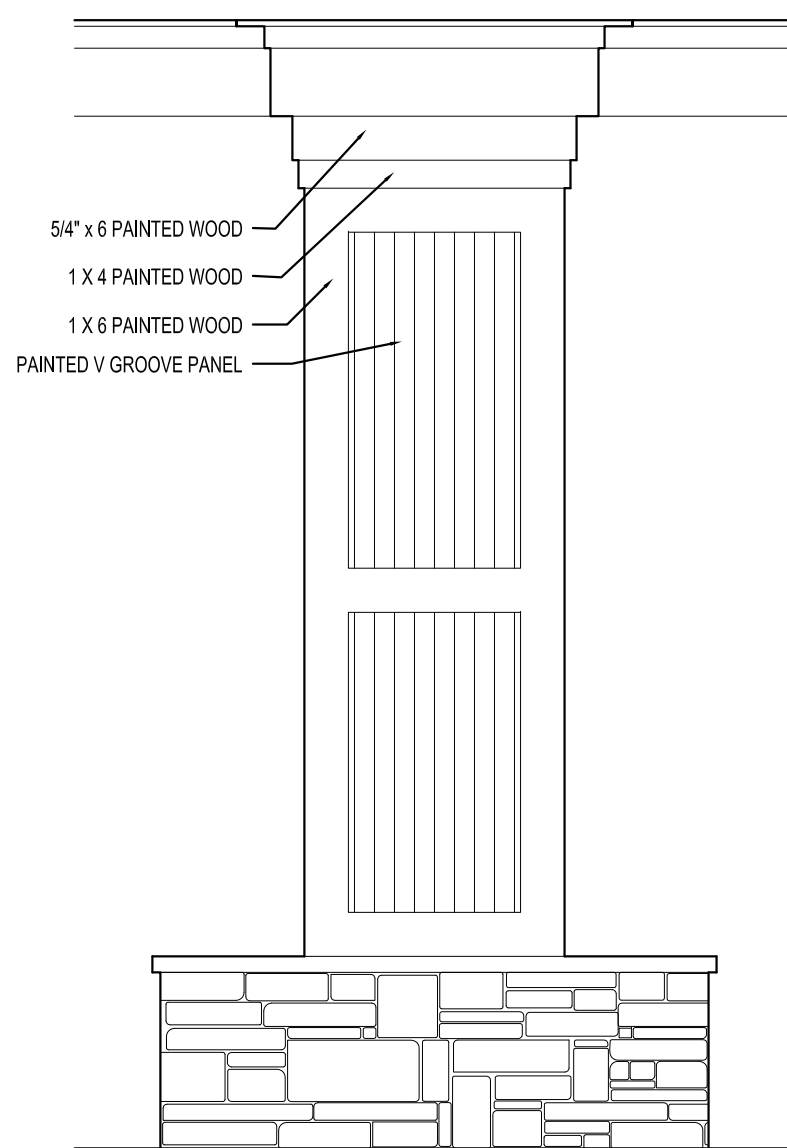

10 INTERIOR ELEVATION AT SIDE OF LOBBY FIREPLACE  
1/2"=1'-0"

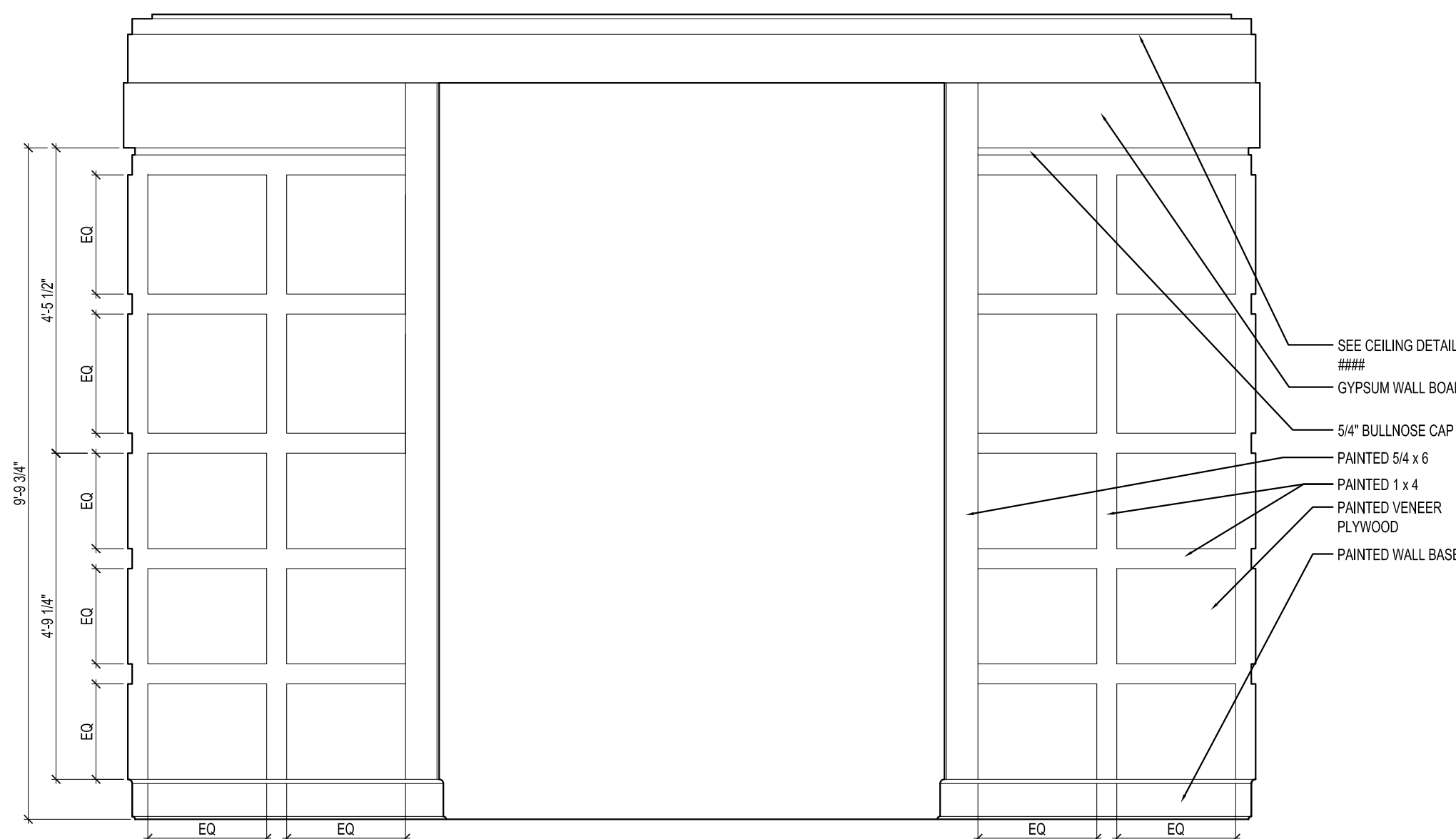

11 INTERIOR ELEVATION AT ELEVATOR LOBBY  
1/2"=1'-0"

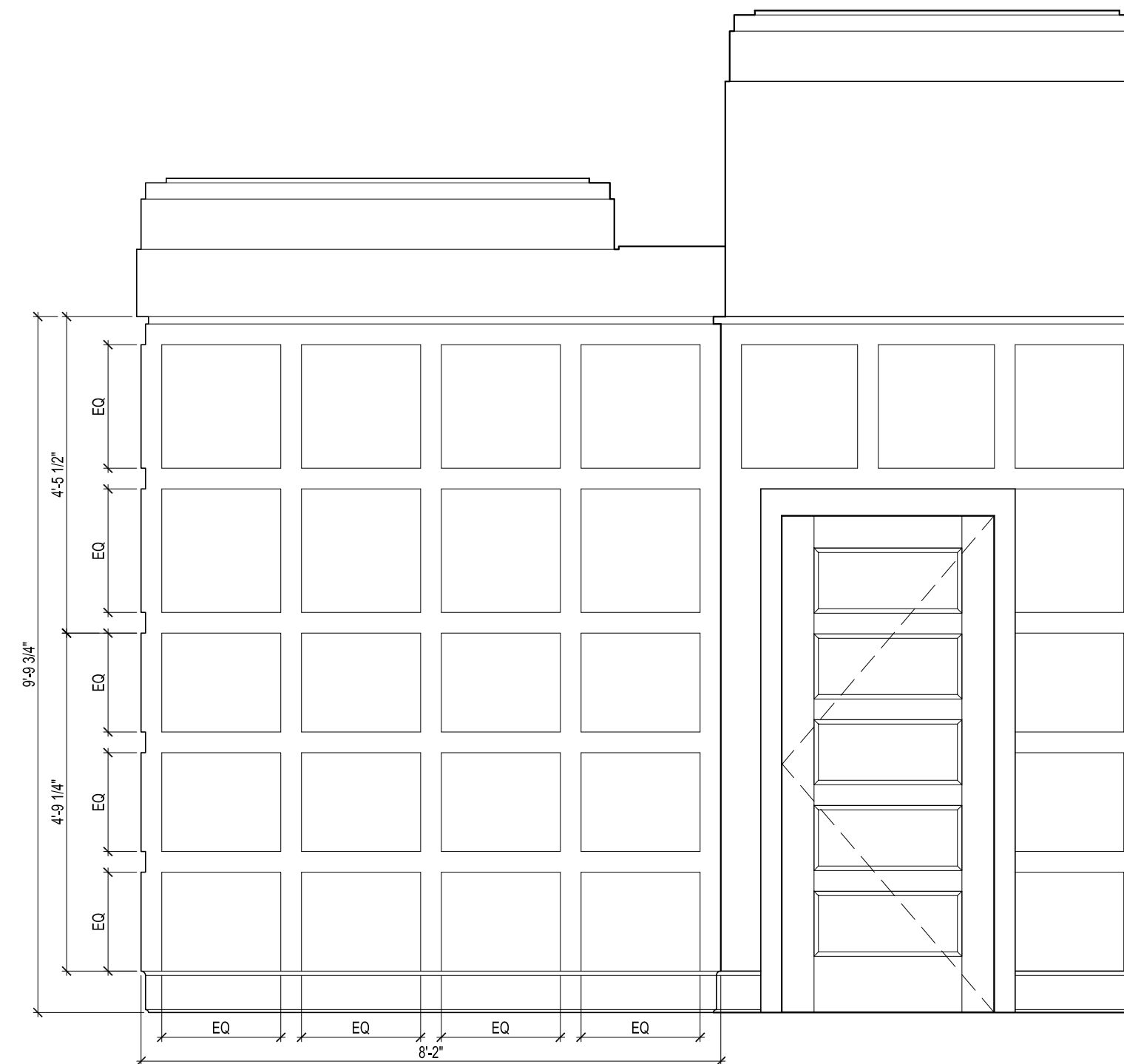

12 INTERIOR ELEVATION AT ELEVATOR LOBBY  
1/2"=1'-0"

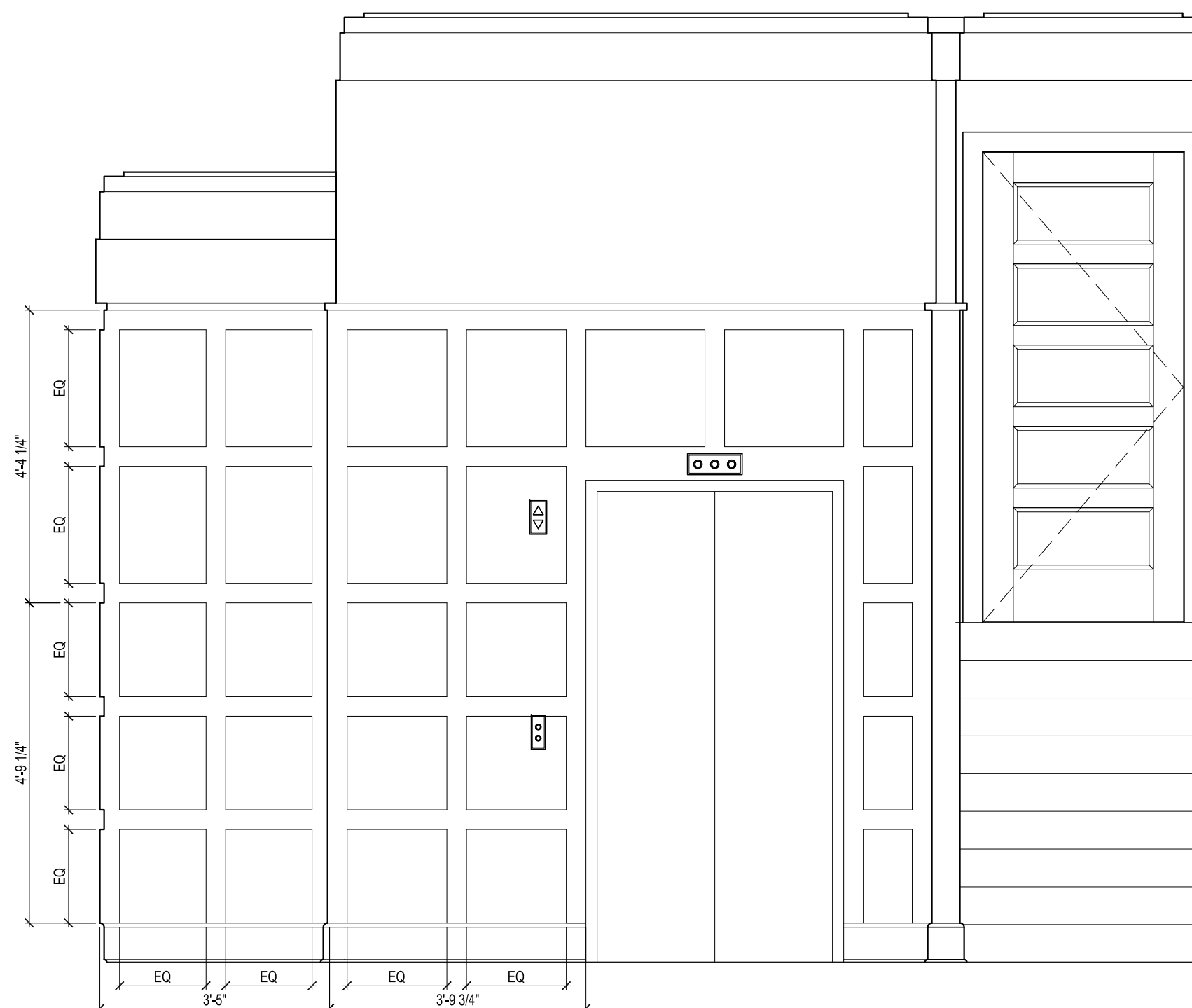

13 INTERIOR ELEVATION AT ELEVATOR LOBBY  
1/2"=1'-0"

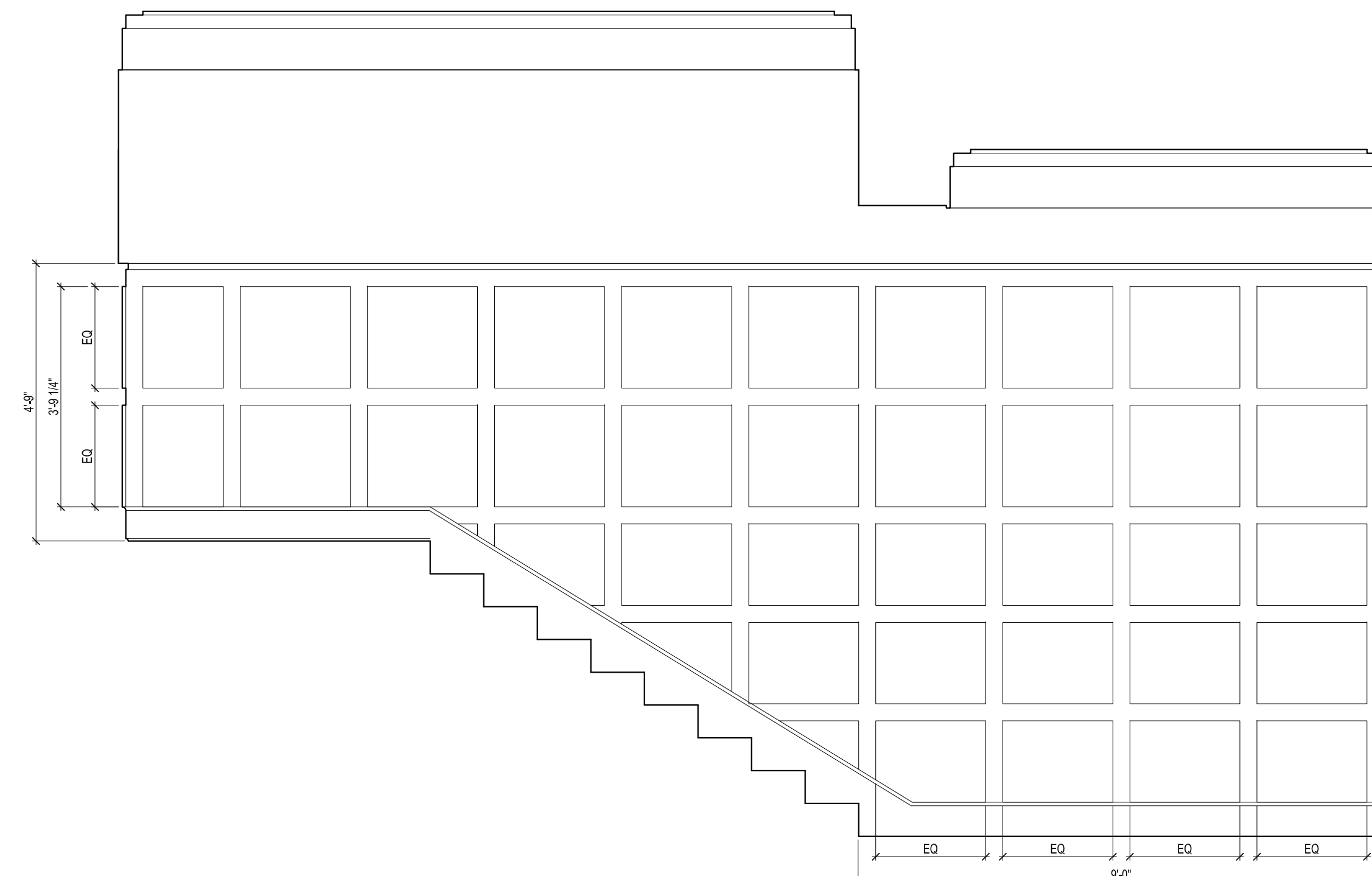

14 INTERIOR ELEVATION AT ELEVATOR LOBBY  
1/2"=1'-0"

KEY PLAN : NTS

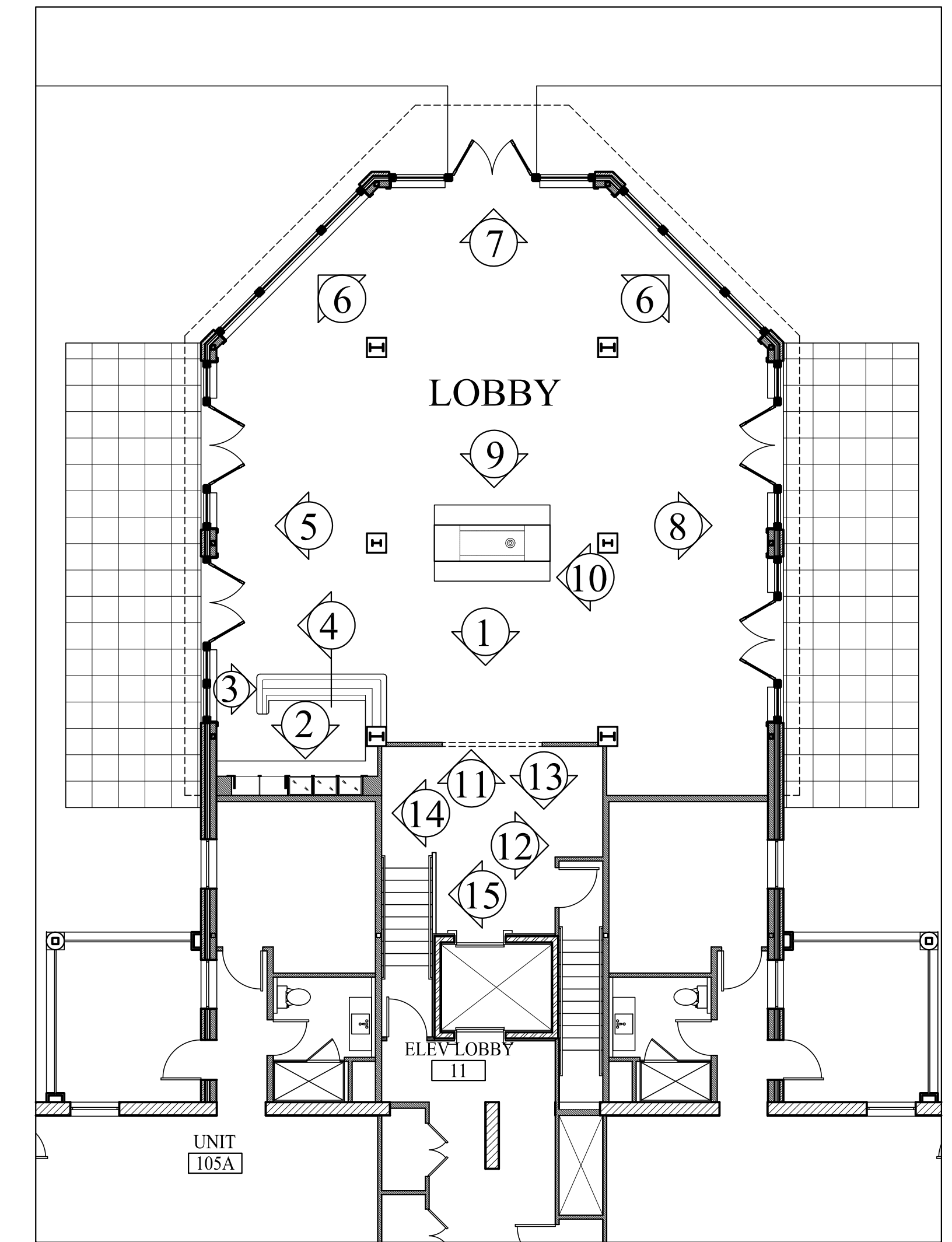

Prepared For:  
**The Inn at Diamond Cove, LLC.**  
PO BOX 3572  
PORTLAND, ME 04101

Interior Designer:  
**truexcollins**  
I N T E R I O R S  
288 BALTIMORE STREET BURLINGTON, VERMONT 05401 USA  
Phone 802.658.2775 Fax 800.227.1076  
ARCHITECTURE | INTERIOR DESIGN | truexcollins.com

Architect:  
**ARCHETYPE**  
architects  
48 Union Wharf Portland, Maine 04101  
(207) 772-6022 Fax (207) 772-4056

Project:  
**THE INN AT DIAMOND COVE, LLC**  
McKINLEY COURT  
GREAT DIAMOND ISLAND, MAINE

Revisions:

Date: 04 March 2013  
Scale: 1/8" = 1'-0"  
**LOBBY INTERIOR ELEVATIONS**

**A7.01**

DETAIL "B"

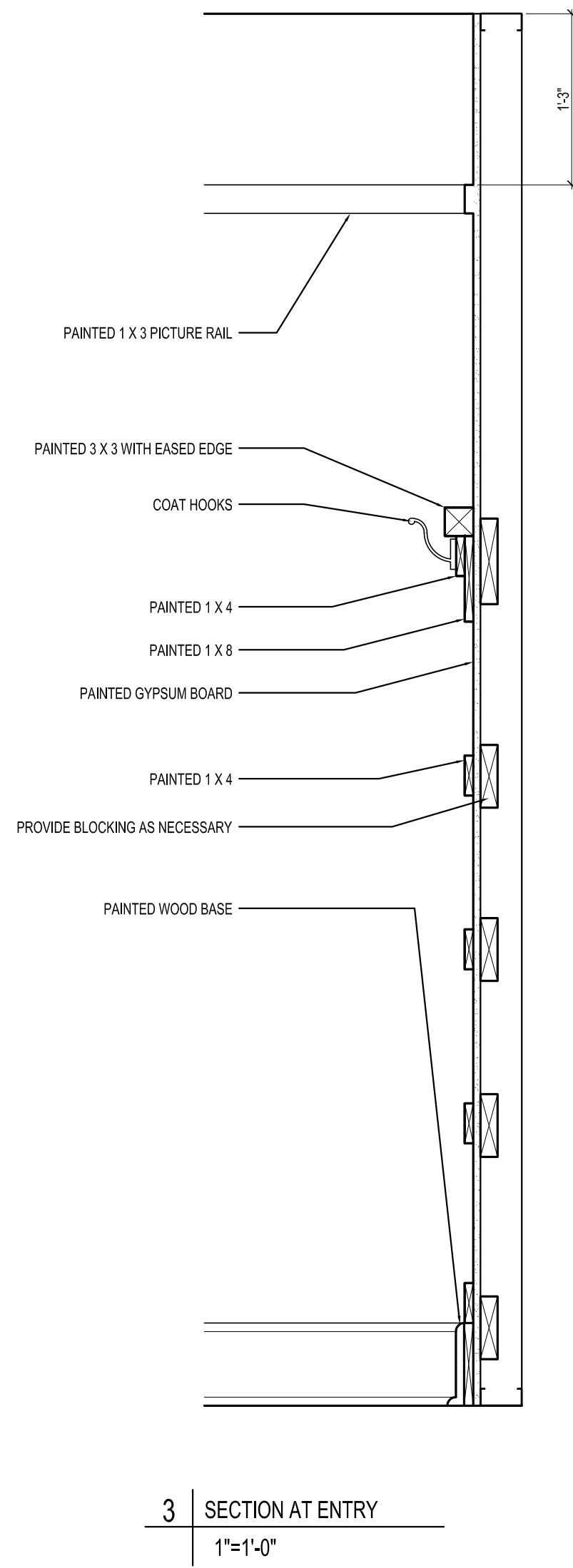
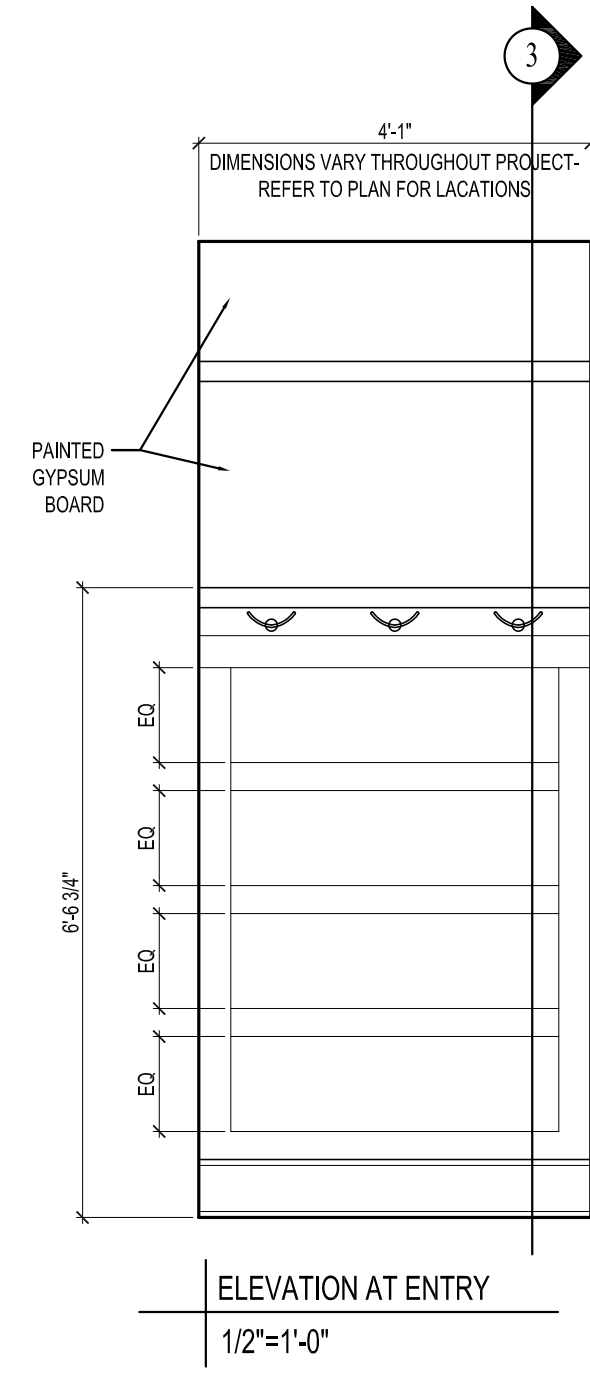

DETAIL "C"

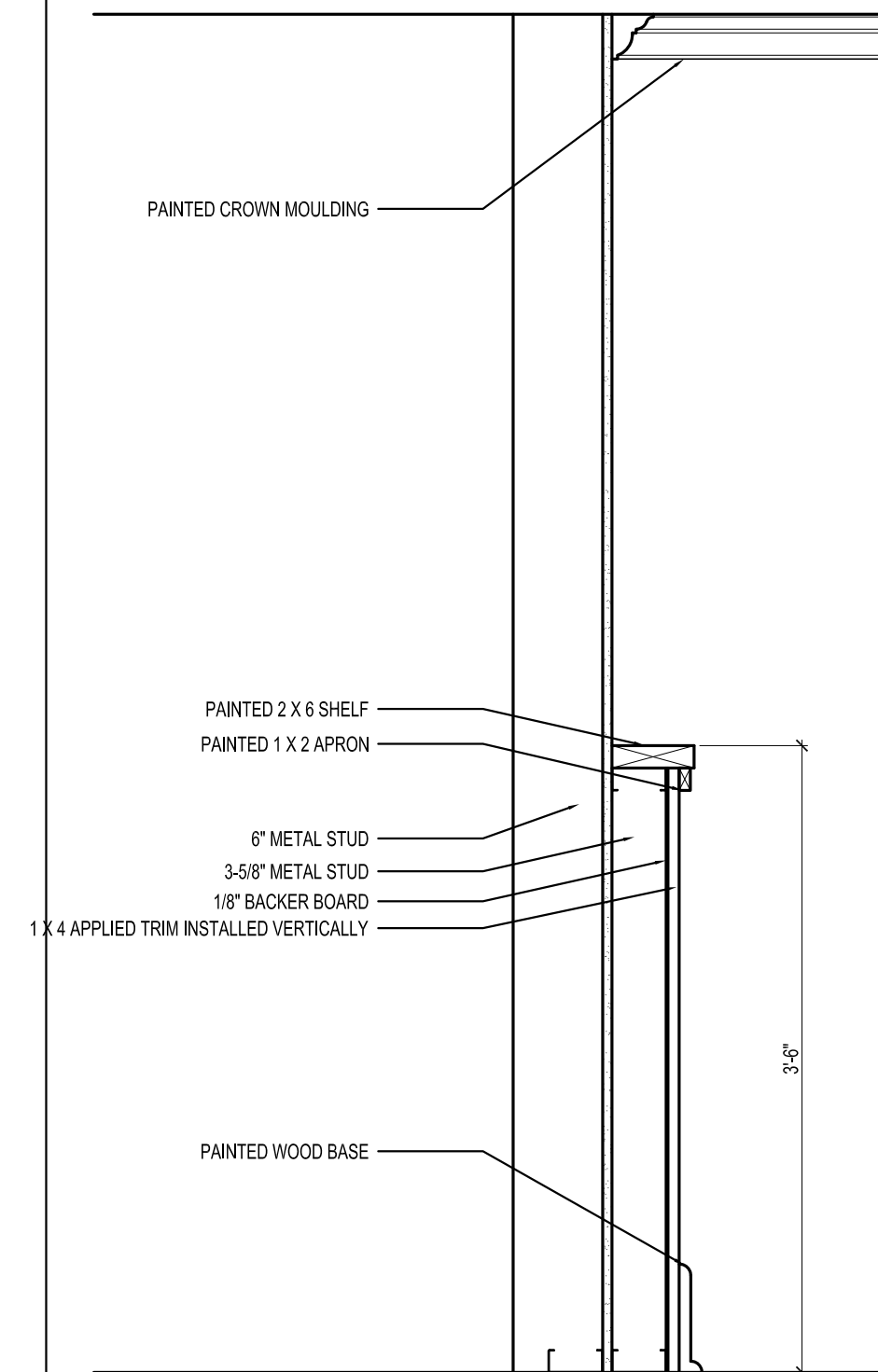

STAIR DETAILS

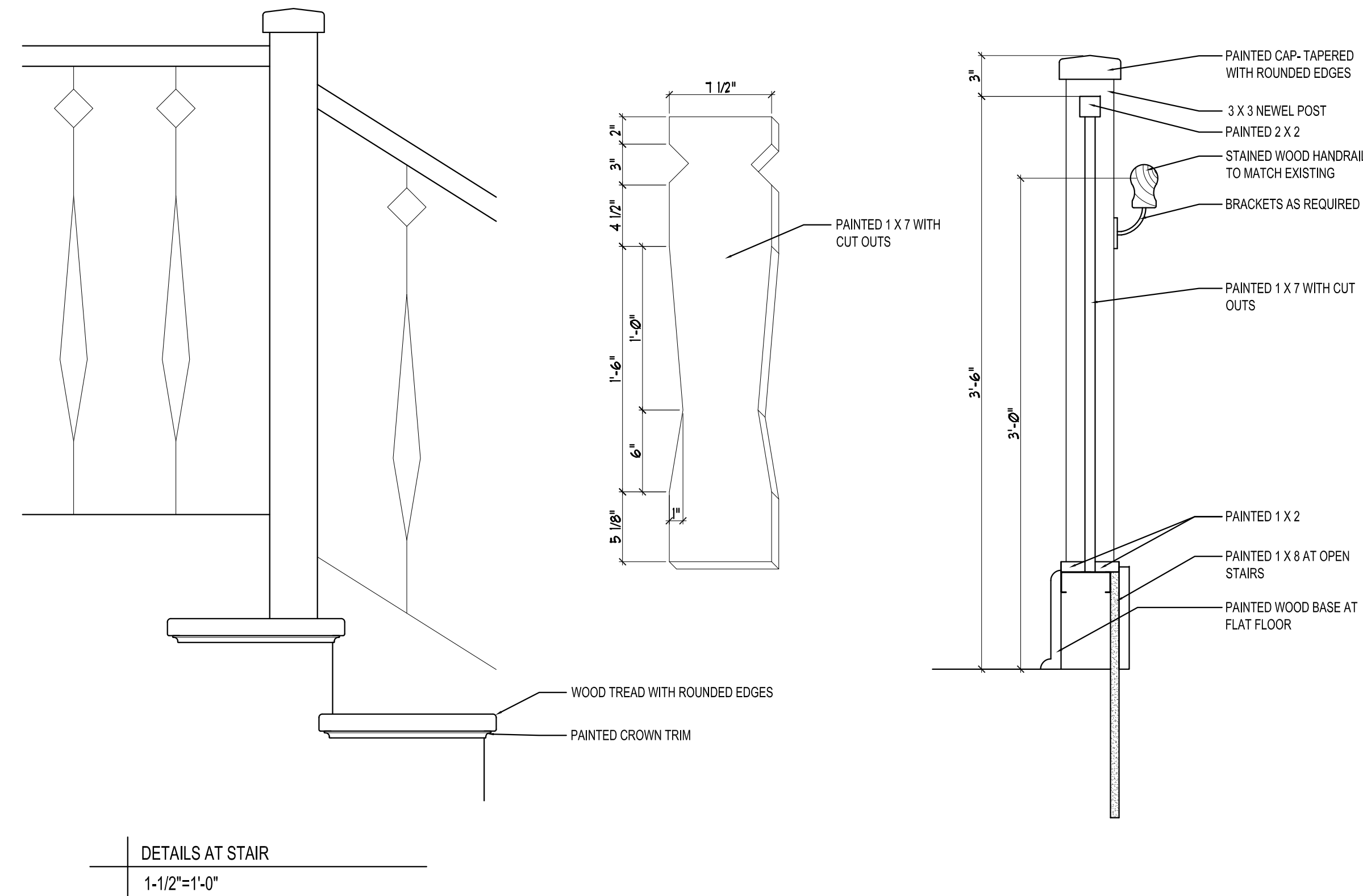

DETAIL "E"

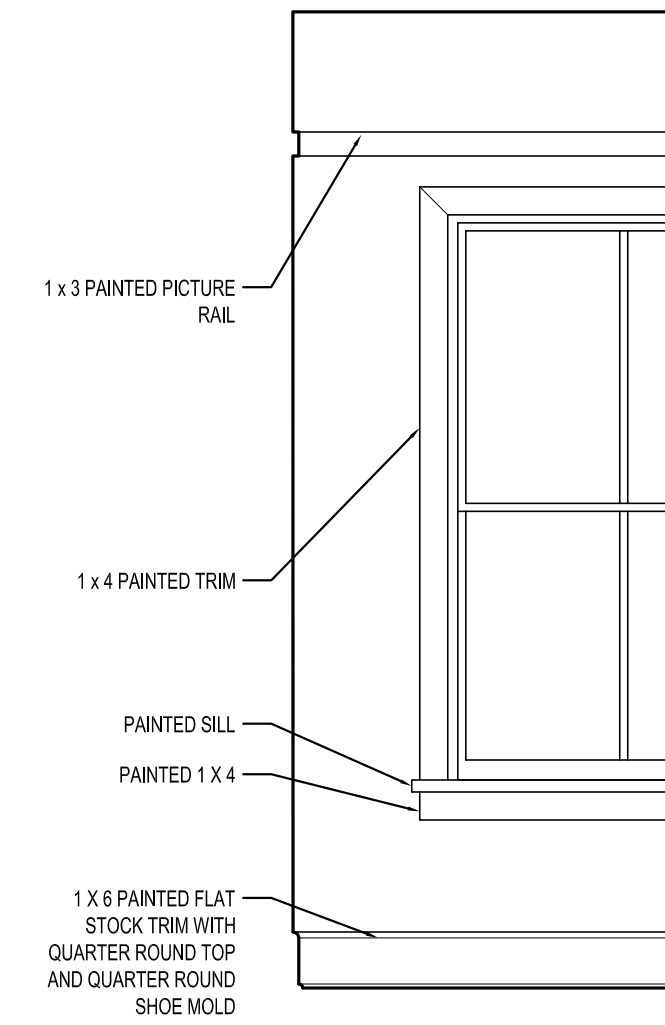

DETAIL "F"

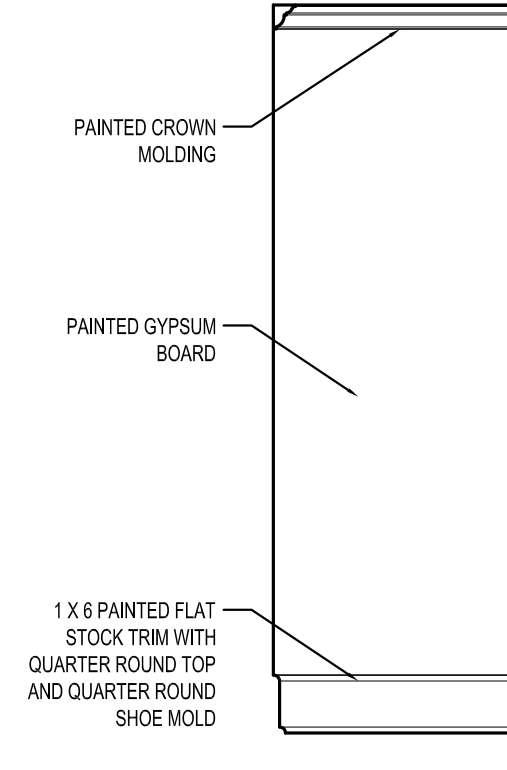

DETAIL "D"

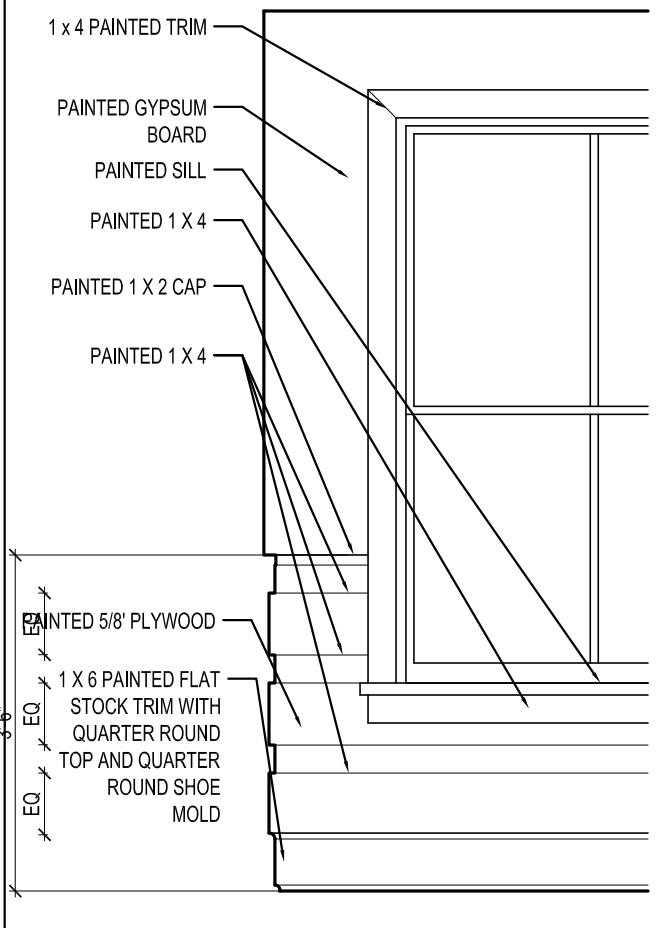

\*\*\*PROVIDE BLOCKING FOR ALL MILLWORK AS NECESSARY\*\*\*

Date: 04 March 2013

Scale: 1/8" = 1'-0"

Revisions:

Project:

THE INN AT  
DIAMOND COVE,  
LLC

McKINLEY COURT  
GREAT DIAMOND ISLAND, MAINE

Architect:

ARCHETYPE  
architects

48 Union Wharf Portland, Maine 04101  
(207) 772-6022 Fax (207) 772-4056

Interior Designer:

truexcollins  
INTERIORS

288 BATTERY STREET BURLINGTON, VERMONT 05401 USA  
Phone 802 658 2775 Fax 800 227 1076  
ARCHITECTURE | INTERIOR DESIGN | truexcollins.com

Prepared For:

The Inn at Diamond  
Cove, LLC.

PO BOX 3572  
PORTLAND, ME 04101

A7.02

**\* PUBLIC AREA DOOR SCHEDULE \***

DOOR No.	SIZE W x H x T	DOOR		THRESH	FRAME		LABEL	REMARKS
		Type	Material		Material	Type		
049	3'-0" x 7'-0" x 1 3/4"	4	Wood	Aluminum	Metal	1	20 min.	One-Way Egress Door To Corridor, Smoke/Sound Control
050*	(2)3'-0" x 7'-6" x 1 3/4"	3	Wood	Aluminum	rebuilt hist.			Rebuilt Historic Double Door, weatherstrip
051*	3'-4" x 7'-6" x 1 3/4"	1	Wood	Aluminum	rebuilt hist.			Rebuilt Historic Door, weatherstrip
052	2'-8" x 7'-0" x 1 3/4"	1	Wood	Aluminum	Wood			Rebuilt Historic Door
053*	(2)3'-0" x 7'-0" x 1 3/4"	5	Metal		Metal		45 min.	Smoke control, self closing, weatherstripping for odor control
054*	(2)2'-4" x 7'-0" x 1 3/4"	5	Metal		Metal		45 min.	Smoke control, self closing
055	3'-0" x 6'-8" x 1 3/4"	1	Wood		Wood			
056	3'-0" x 6'-8" x 1 3/4"	1	Wood		Wood			
057	3'-0" x 6'-8" x 1 3/4"	#	Wood		Wood			
058	2'-8" x 6'-8" x 1 3/4"	#	Wood		Wood			
059	3'-0" x 6'-8" x 1 3/4"	#	Wood		Wood			
060	2'-8" x 6'-8" x 1 3/4"	#	Wood		Wood			
061	2'-8" x 6'-8" x 1 3/4"	#	Wood		Wood			
062	3'-4" x 7'-0" x 1 3/4"	1	Wood		Wood			
063	3'-0" x 7'-0" x 1 3/4"	4	Metal		Metal		1 Hour	Smoke control, self closing, positive latching
064	3'-0" x 7'-0" x 1 3/4"	4	Wood		Metal		1 Hour	Smoke control, self closing, positive latching
065	3'-0" x 7'-0" x 1 3/4"	7	White Oak/Glass		Wood			Double swing door
066	3'-0" x 7'-0" x 1 3/4"	7	Metal/Glass		Metal			Double swing door
067	3'-0" x 7'-0" x 1 3/4"	4	Metal		Metal			
068	2'-8" x 7'-0" x 1 3/4"	4	Metal		Metal			
069	3'-0" x 7'-0" x 1 3/4"	4	Metal		Metal		45 min.	Smoke control
070	3'-0" x 7'-0" x 1 3/4"	4	Metal		Metal		45 min.	Smoke control
071	3'-0" x 7'-0" x 1 3/4"	4	Metal		Metal			
072	3'-0" x 7'-0" x 1 3/4"	4	Metal		Metal			
073	3'-0" x 7'-0" x 1 3/4"	4	Metal		Metal			
074	2'-6" x 7'-0" x 1 3/4"	4	Metal		Metal			
100*	3'-6" x 7'-6" x 1 3/4"	2	Wood	Aluminum	Wood			Rebuilt Historic Door - With transom above- Weatherseal
101*	3'-0" x 7'-0" x 1 3/4"	1	Wood		Metal	1	1 Hour	Smoke control, self closing, positive latching
102*	3'-6" x 7'-6" x 1 3/4"	1&6	Wood	Aluminum	Wood			Historic 5 Panel Door With Interior Glass Door In Same Frame
103*	3'-6" x 7'-6" x 1 3/4"	1&6	Wood	Aluminum	Wood			Historic 5 Panel Door With Interior Glass Door In Same Frame
104*	3'-6" x 7'-6" x 1 3/4"	1&6	Wood	Aluminum	Wood			Historic 5 Panel Door With Interior Glass Door In Same Frame
105*	3'-6" x 7'-6" x 1 3/4"	1&6	Wood	Aluminum	Wood			Historic 5 Panel Door With Interior Glass Door In Same Frame
106*	3'-6" x 7'-6" x 1 3/4"	1&6	Wood	Aluminum	Wood			Historic 5 Panel Door With Interior Glass Door In Same Frame
107*	3'-6" x 7'-6" x 1 3/4"	1&6	Wood	Aluminum	Wood			Historic 5 Panel Door With Interior Glass Door In Same Frame
108*	3'-6" x 7'-6" x 1 3/4"	1	Wood	Aluminum	Wood			Rebuilt Historic Door - False door in exist opening, wall behind
109*	3'-0" x 6'-8" x 1 3/4"	6	White Oak/Glass	Aluminum	Wood			Glass door to porch
110*	3'-6" x 7'-6" x 1 3/4"	1&6	Wood	Aluminum	Wood			Historic 5 Panel Door With Interior Glass Door In Same Frame
111*	3'-6" x 7'-6" x 1 3/4"	3	Wood		Wood			Rebuilt Historic Door - False door in exist opening, wall behind
112*	3'-6" x 7'-6" x 1 3/4"	1&6	Wood	Aluminum	Wood			Historic 5 Panel Door With Interior Glass Door In Same Frame
113*	3'-6" x 7'-6" x 1 3/4"	1&6	Wood	Aluminum	Wood			Historic 5 Panel Door With Interior Glass Door In Same Frame
114	3'-0" x 7'-0" x 1 3/4"	4	Wood		Metal	1	20 min.	Smoke control
115	3'-0" x 7'-0" x 1 3/4"	4	Wood		Metal	1	20 min.	Smoke control
116	(2)2'-0" x 7'-0" x 1 3/4"	5	Wood		Metal	1	20 min.	Smoke control
117	(2)2'-0" x 7'-0" x 1 3/4"	5	Wood		Metal	1	20 min.	Smoke control
118								
119	3'-0" x 7'-0" x 1 3/4"	4	Wood		Metal	1	1 Hour	Smoke control, self closing, positive latching
120	(2)3'-0" x 7'-0" x 1 3/4"		White Oak/Glass	Aluminum	Wood			Inswing door in custom wood and glass storefront - See (EE)
121	(2)3'-0" x 7'-0" x 1 3/4"		White Oak/Glass	Aluminum	Wood			Inswing door in custom wood and glass storefront - See (DD)
122*	(2)3'-0" x 7'-0" x 1 3/4"		White Oak/Glass	Aluminum	Wood			Inswing door in custom wood and glass storefront - See (CC)
123	(2)3'-0" x 7'-0" x 1 3/4"		White Oak/Glass	Aluminum	Wood			Inswing door in custom wood and glass storefront - See (AA)
200*	3'-0" x 7'-0" x 1 3/4"	1	Wood		Metal	1	1 Hour	Smoke control, self closing, positive latching
201*	3'-6" x 8'-0" x 1 3/4"	2&6	Wood	Aluminum	Wood			Historic 5 Panel Door with Transom and Interior Glass Door In Same Frame
202*	3'-6" x 8'-0" x 1 3/4"	2&6	Wood	Aluminum	Wood			Historic 5 Panel Door with Transom and Interior Glass Door In Same Frame
203*	3'-6" x 8'-0" x 1 3/4"	2&6	Wood	Aluminum	Wood			Historic 5 Panel Door with Transom and Interior Glass Door In Same Frame
204*	3'-6" x 8'-0" x 1 3/4"	2&6	Wood	Aluminum	Wood			Historic 5 Panel Door with Transom and Interior Glass Door In Same Frame
205*	3'-6" x 8'-0" x 1 3/4"	1	Wood		Wood			Rebuilt Historic Door - False door in exist opening, wall behind
206*	3'-0" x 6'-0" x 1 3/4"	6	White Oak/Glass	Aluminum	Wood			Glass door to porch
207*	3'-6" x 8'-0" x 1 3/4"	2&6	Wood	Aluminum	Wood			Historic 5 Panel Door with Transom and Interior Glass Door In Same Frame
208*	3'-6" x 8'-0" x 1 3/4"	2&6	Wood	Aluminum	Wood			Historic 5 Panel Door with Transom and Interior Glass Door In Same Frame
209*	3'-6" x 8'-0" x 1 3/4"	2&6	Wood	Aluminum	Wood			Historic 5 Panel Door with Transom and Interior Glass Door In Same Frame
210*	(2)2'-0" x 7'-0" x 1 3/4"	5	Wood		Metal	1	20 min.	Smoke control
211*	(2)2'-0" x 7'-0" x 1 3/4"	5	Wood		Metal	1	20 min.	Smoke control
300*	3'-0" x 7'-0" x 1 3/4"	4	Wood		Metal	1		Weatherseal

\* = Same number used for two doors - mirror images, one on each side of building

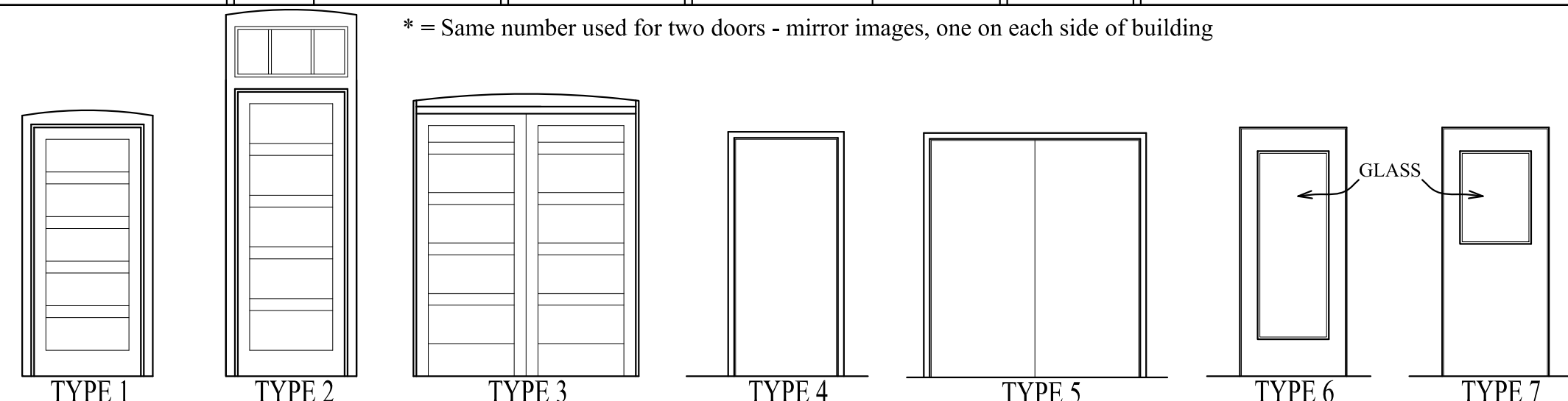

**\* WOOD STOREFRONTS \***

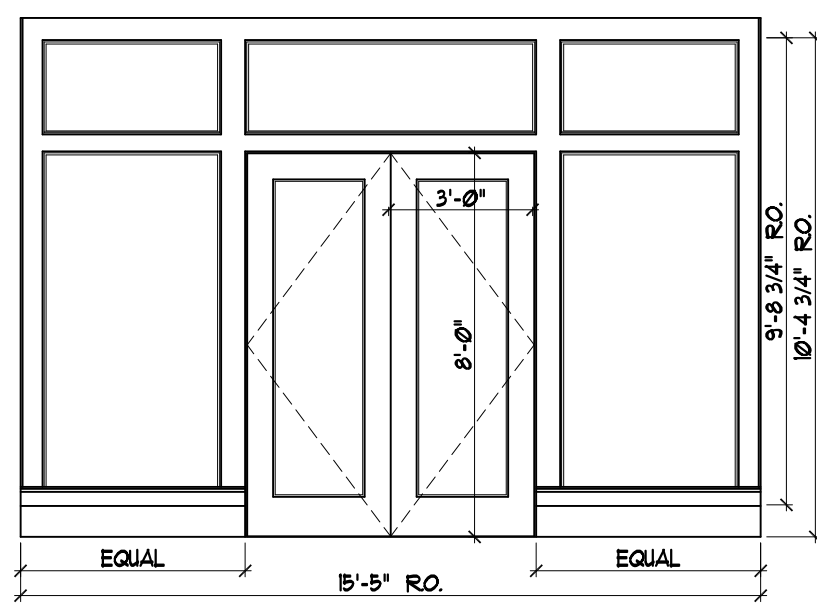

AA NEW WOOD STOREFRONT IN NEW MASONRY OPENING

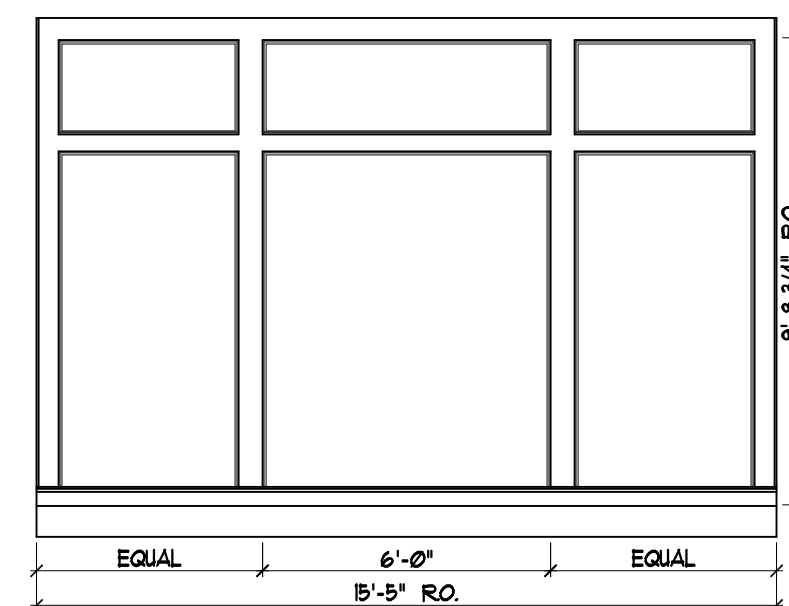

BB NEW WOOD STOREFRONT IN NEW MASONRY OPENING

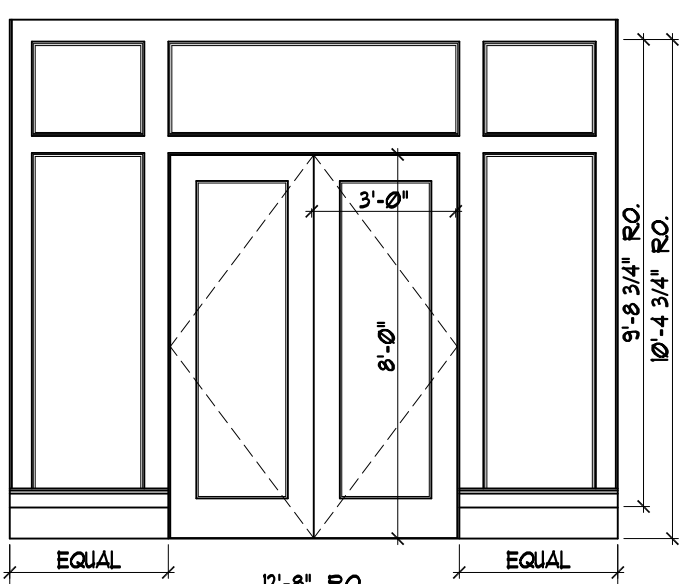

CC NEW WOOD STOREFRONT IN NEW MASONRY OPENING

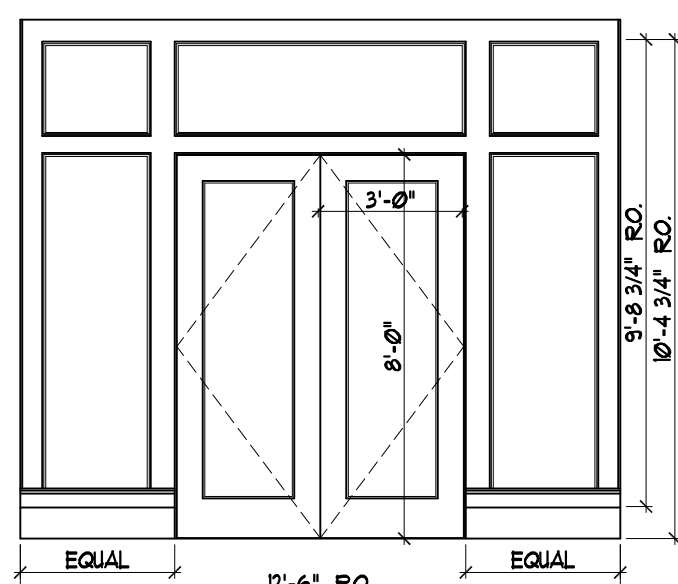

DD NEW WOOD STOREFRONT IN NEW MASONRY OPENING

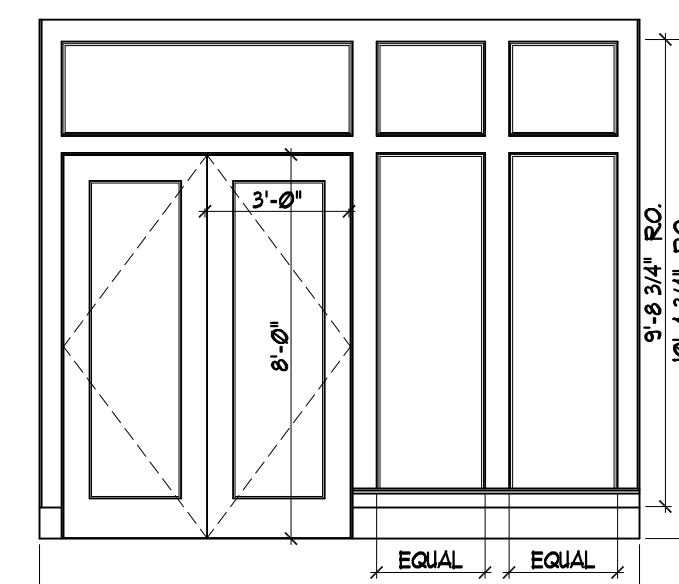

EE NEW WOOD STOREFRONT IN NEW MASONRY OPENING

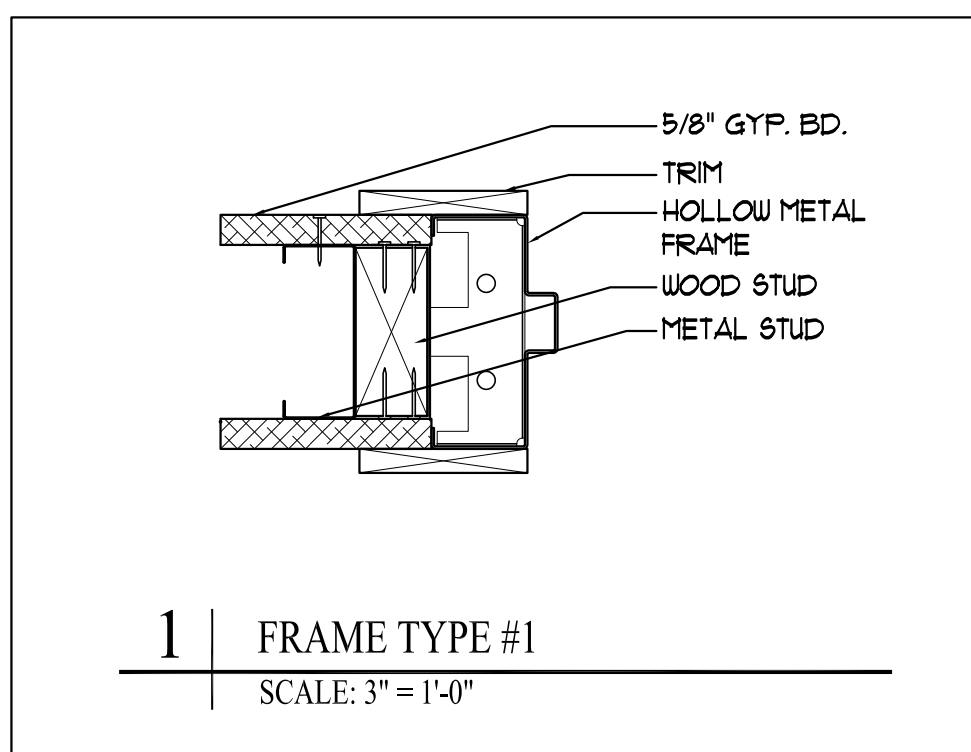

1 | FRAME TYPE #1  
SCALE: 3" = 1'-0"

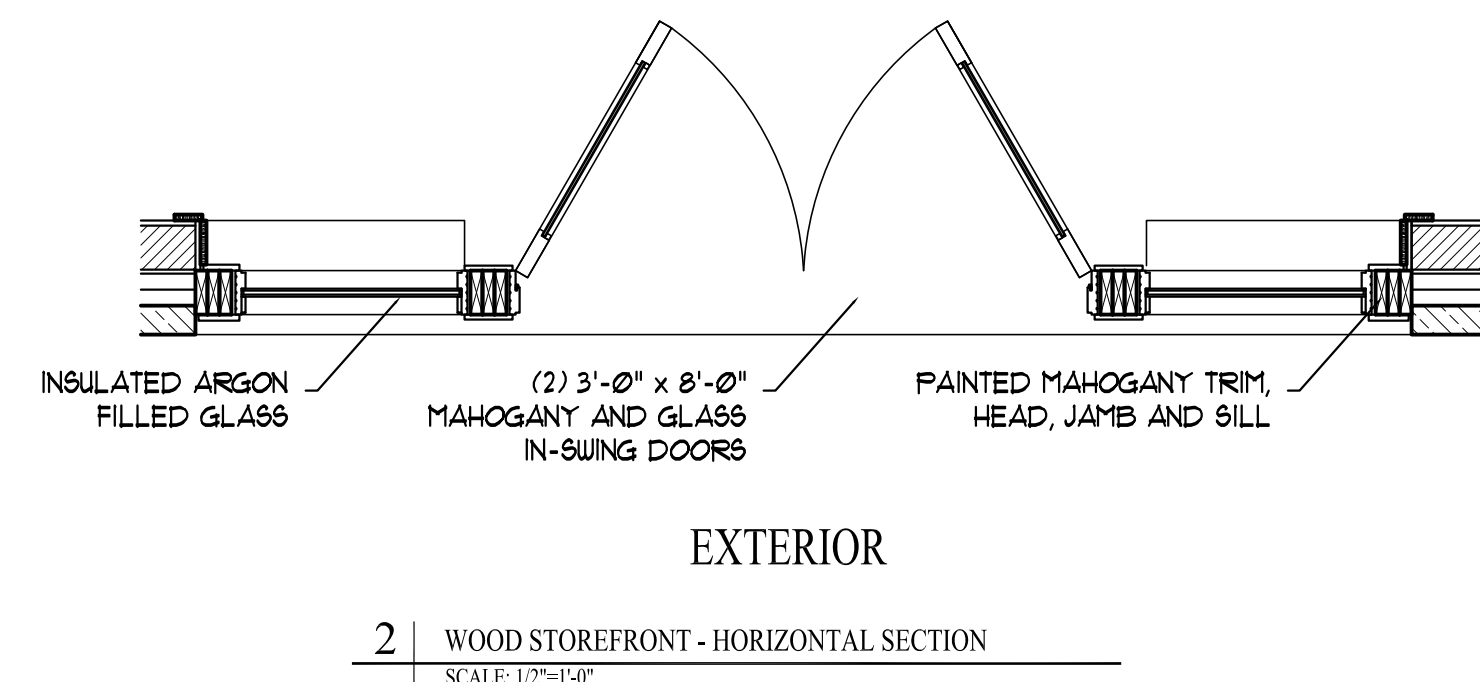

2 | WOOD STOREFRONT - HORIZONTAL SECTION  
SCALE: 1/2" = 1'-0"

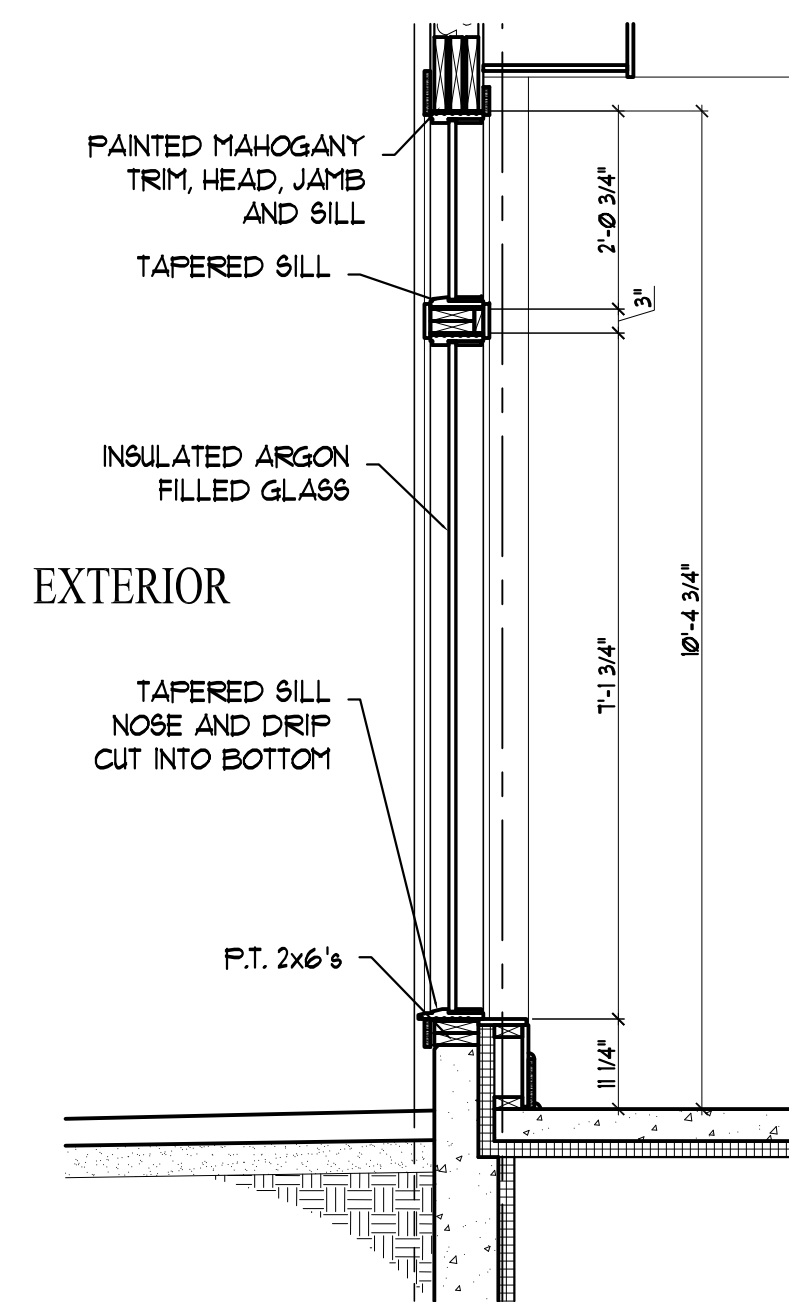

3 | WOOD STOREFRONT - VERTICAL SECTION  
SCALE: 1/2" = 1'-0"

**\* UNIT DOOR SCHEDULE \***

DOOR	LOCATION	SIZE			DOOR		THRESH	FRAME Material	LABEL	REMARKS
		Width	Height	Thick	Type	Material				
U01	Unit Entry	3'-0"	7'-0"	1 3/4"	A	Wood	Aluminum	Metal	20 MIN	Frame Type #1
U02	Bedroom/Bath/Closet	3'-0"	6'-8"	1 3/8"	B			Wood		
U03	Bedroom/Bath/Closet	2'-8"	6'-8"	1 3/8"	B			Wood		
U04	Bath/Closet	2'-6"	6'-8"	1 3/8"	B			Wood		
U05	Bedroom/Bath	3'-0"	6'-8"	1 3/8"	D			Wood		Pocket
U06	Bathroom	2'-8"	6'-8"	1 3/8"	D			Wood		Pocket
U07	Bathroom	2'-6"	6'-8"	1 3/8"	D			Wood		Pocket
U08	Bedroom	4'-0"	6'-8"	1 3/8"	C			Wood		Double Pocket Door
U09	Closet	2'-8"	6'-8"	1 3/8"	C			Wood		Double Swing Doors
U09.1	Closet	3'-0"	6'-8"	1 3/8"	C			Wood		Double Swing Doors
U10	Suite Entry	4'-0"	6'-8"	1 3/8"	C		Aluminum	Wood		Double Swing Doors
U11	Suite Lockout	2'-8"	6'-8"	1 3/8"	B		Aluminum	Wood		Double doors - Lock-out set up
U12	Unit Entry	2'-8"	7'-0"	1 3/4"	A	Wood	Aluminum	Metal	20 MIN	Frame Type #1

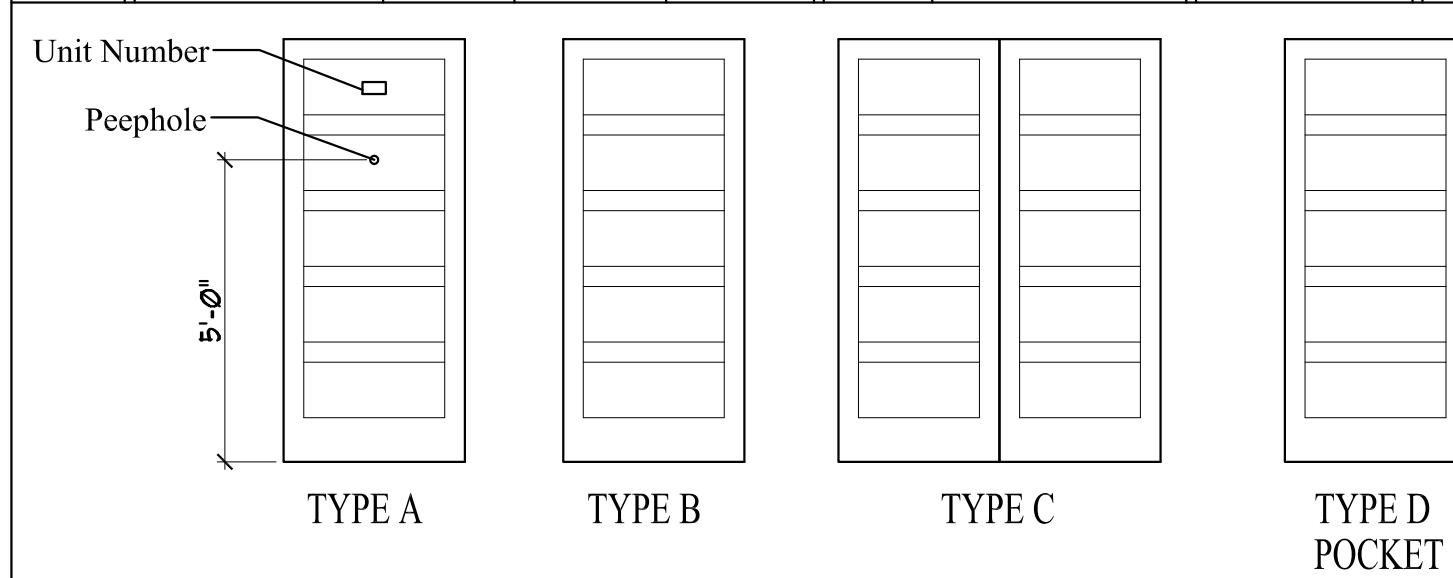

Prepared For:  
**The Inn at Diamond Cove, LLC.**  
PO BOX 3572  
PORTLAND, ME 04101

Interior Designer:  
**truexcollins**  
INTERIORS  
209 BATTERY STREET BURLINGTON, VERMONT 05401 USA  
Phone 802.658.2775 800.227.1076  
ARCHITECTURE | INTERIOR DESIGN | truexcollins.com

Architect:  
**ARCHETYPE**  
architects  
48 Union Wharf Portland, Maine 04101  
(207) 772-6022 Fax (207) 772-4056

Project:  
**THE INN AT DIAMOND COVE, LLC**  
MCKINLEY COURT  
GREAT DIAMOND ISLAND, MAINE

Revisions:  
Date: 04 March 2013  
Scale: AS NOTED

**DOOR SCHEDULE**  
**A8.00**







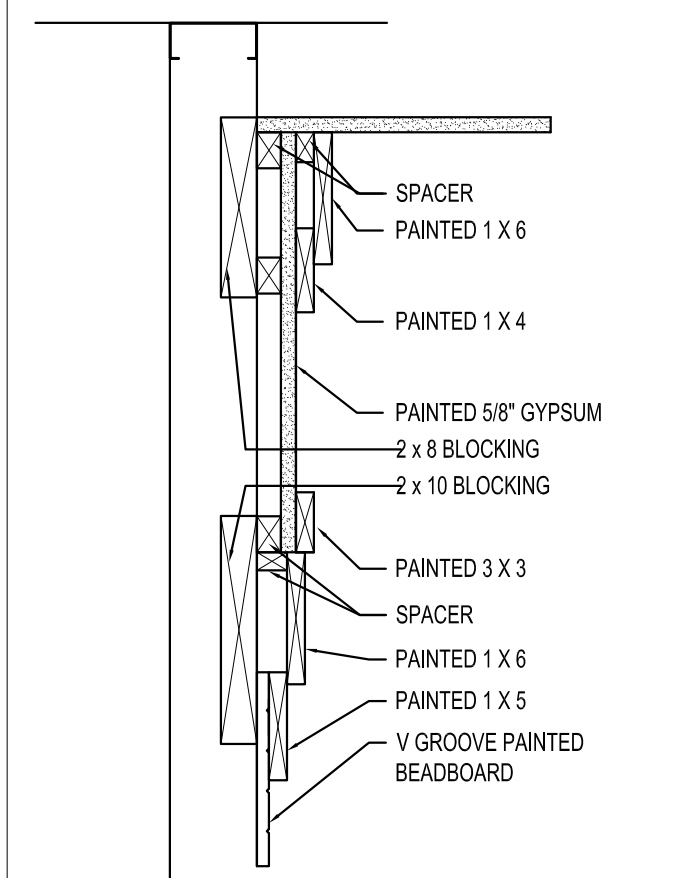
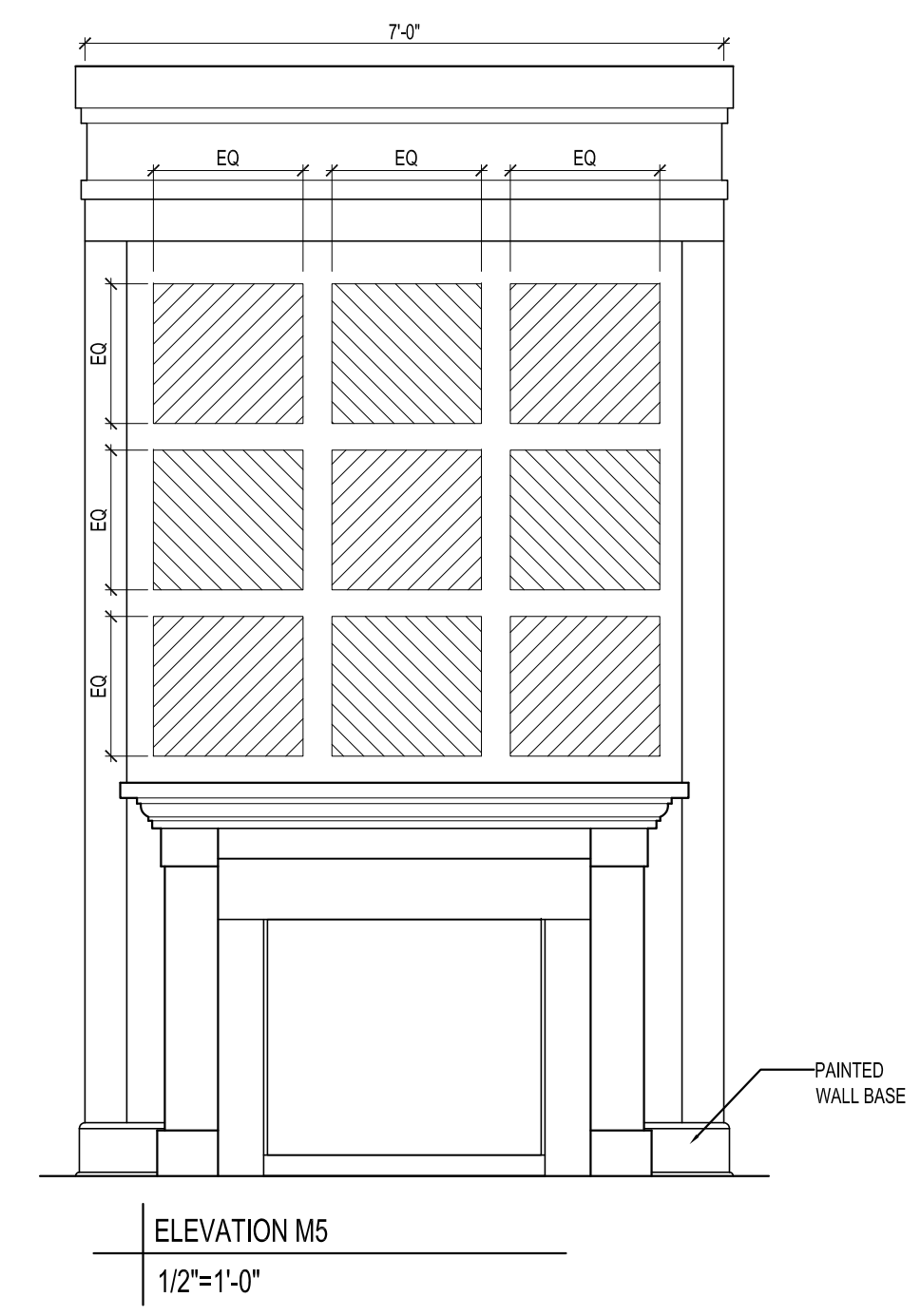
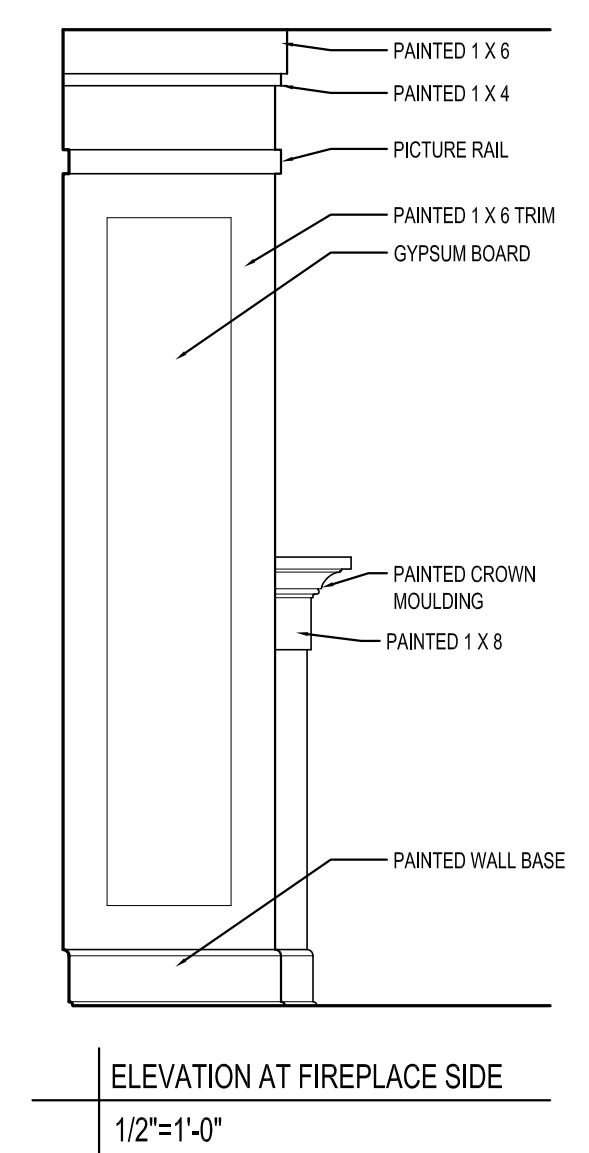
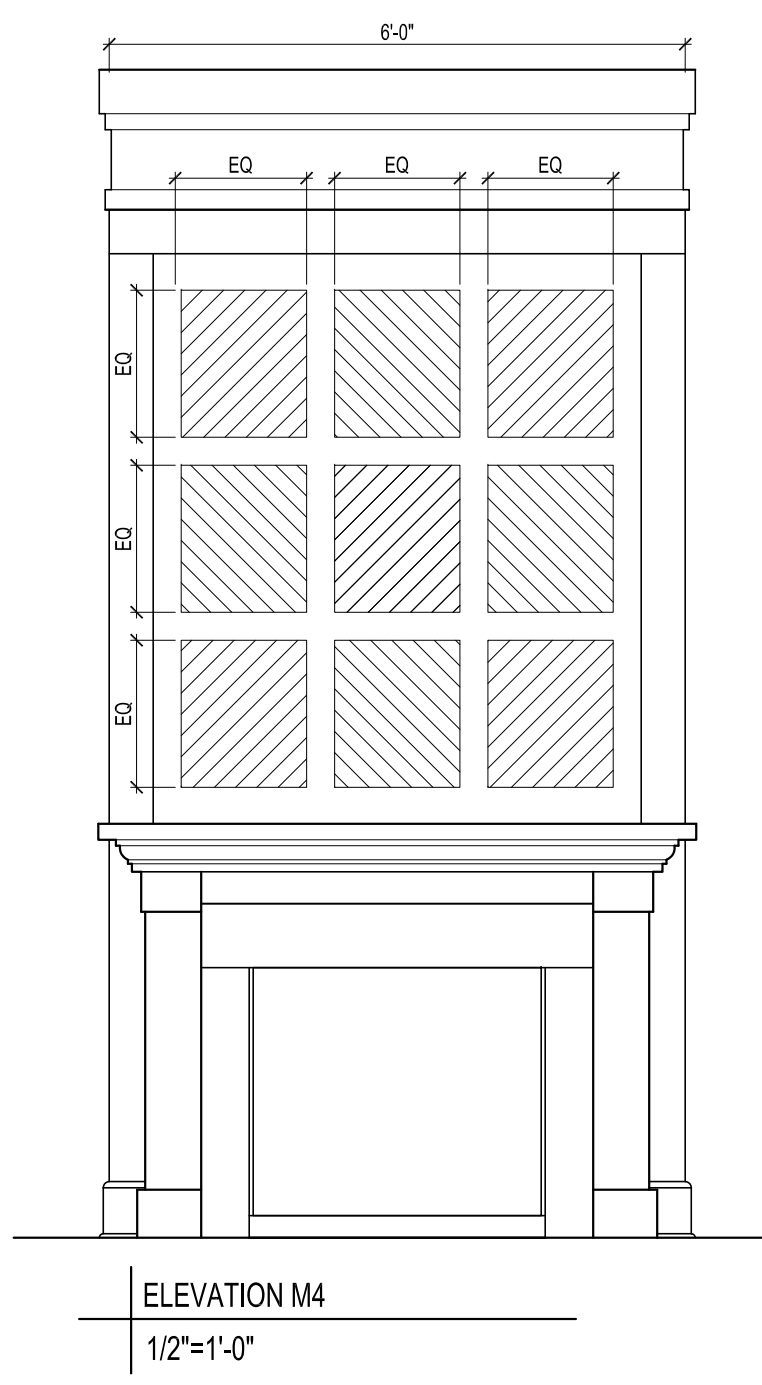
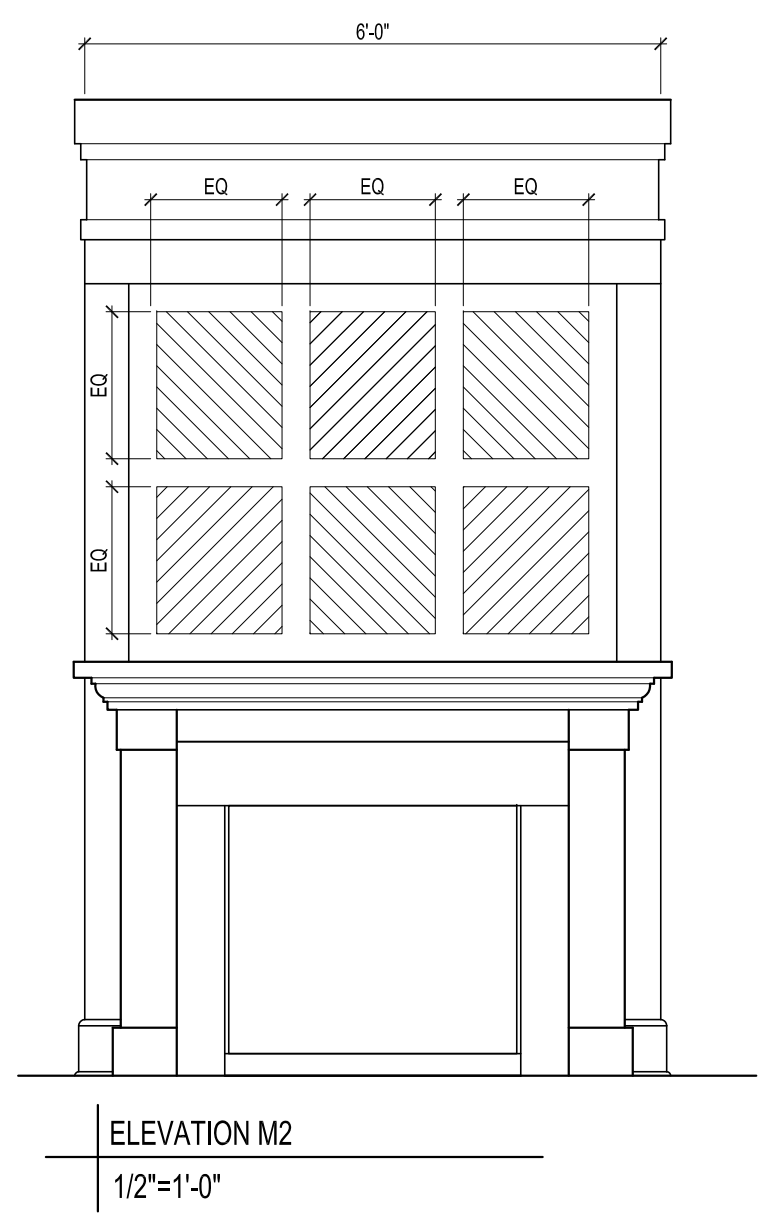
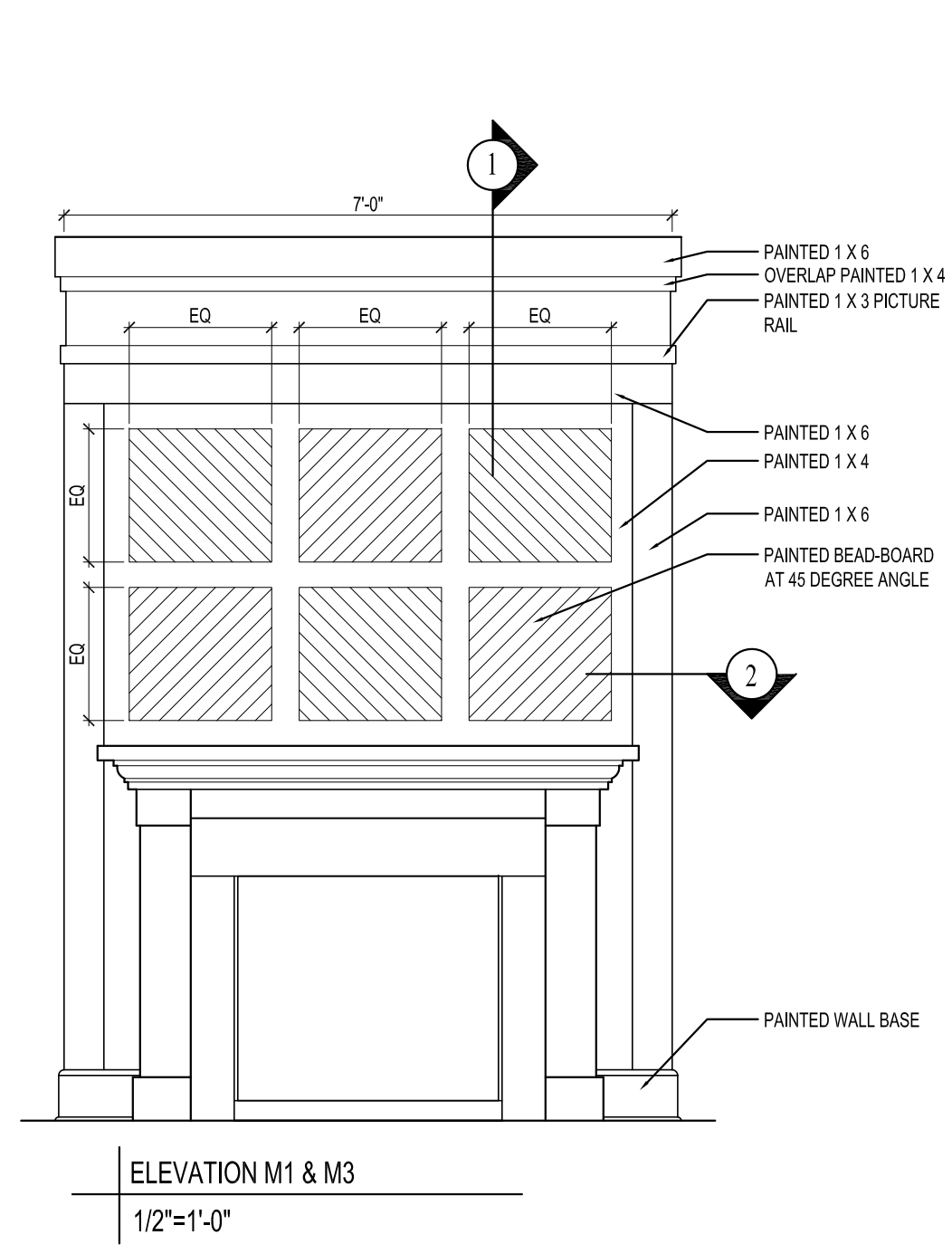

1 DETAIL SECTION AT FIREPLACE  
1-1/2"=1'-0"

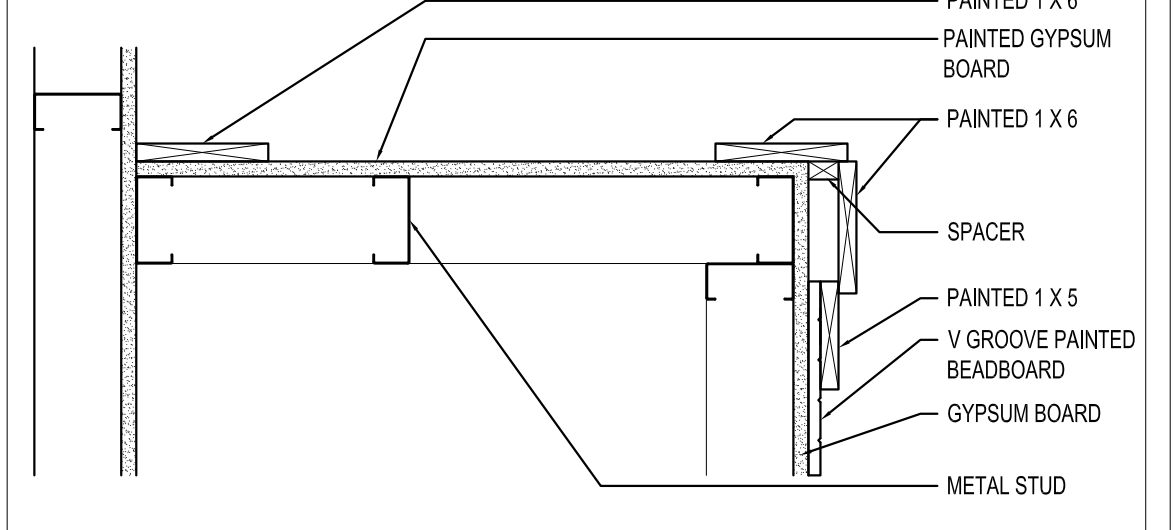

2 DETAIL PLAN AT FIREPLACE  
1-1/2"=1'-0"

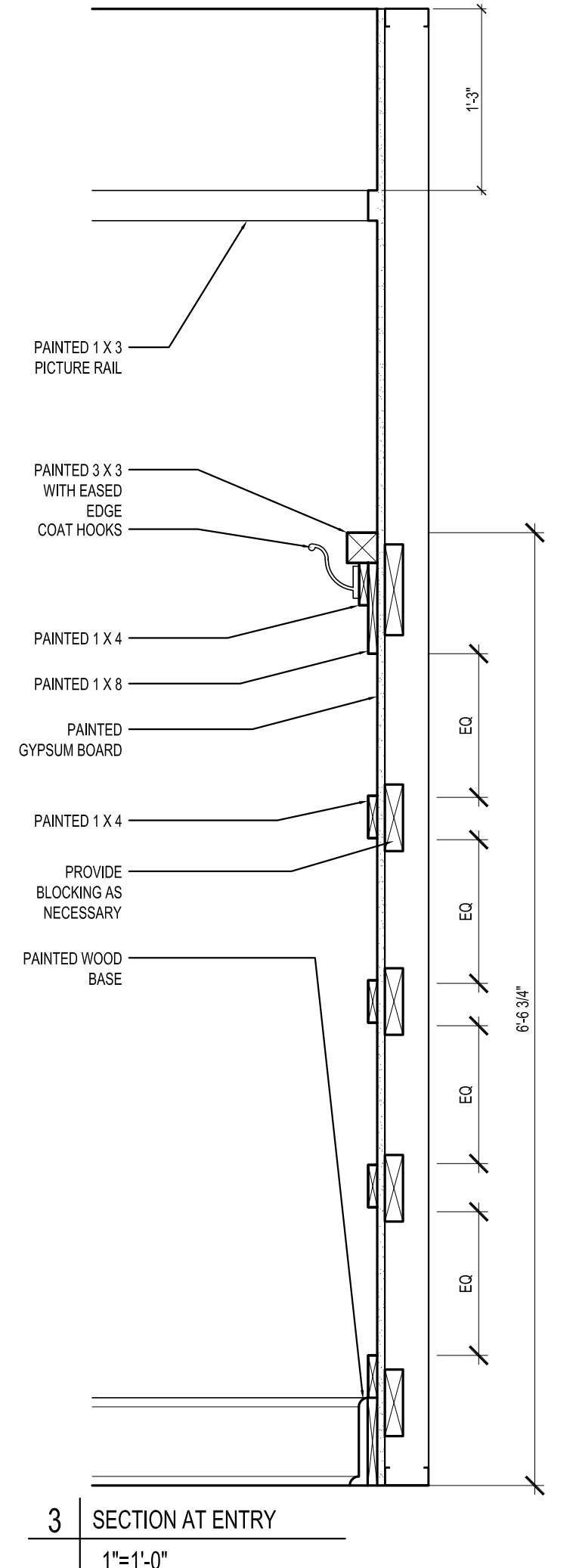

3 SECTION AT ENTRY  
1"=1'-0"

SEE M1.00 FOR MILLWORK DETAILS

	101A	112A	101B	112B	102A	111A	102B	111B	103A	110A	103B	110B	104A	109A	104B	109B	105A	108A	105B	108B	106A	107A	106B	107B	201B	210B	201A	210A	202A	209A	202B	209B	203B	208B	203A	208A	204A	206A	204B	206B	205A	207A	205B	207B	TOTAL		
mantle	M1					1	1		1	1			1	1							1	1																							2		
	M2																																													6	
	M3	1	1														1	1																												4	
	M4																																														10
	M5																																													2	
table	AR1								1	1										1	1																										10
	AR2	1	1	1	1			1	1			1	1	1	1	1	1	1	1		2	2	1	1																						34	
vanity	T7	1	1							1	1										1	1																								16	
	V1	1	1	1	1	1	1	1	1	1	1	1	1	1	1	1	1	1	1	1	2	2	1	1																						40	
storage	S1			1	1			1	1	1	1	1	1	1	1	1					1	1	1	1																						26	
	S1A	1	1																																										2		
	S2					1	1																																						6		
	S2A																	1	1																										2		
bar	B1	1	1			1	1			1	1		1	1							1	1																								20	
	B3																																													2	
	B4			1	1			1	1																																					22	
kitchen	A1																																													2	
	A3	1	1			1	1			1	1		1	1							1	1																							20		
closet	C1	1	1			1	1			1	1		1	1							1	1																								22	

Prepared For: **The Inn at Diamond Cove, LLC.**  
 PO BOX 3572  
 PORTLAND, ME 04101

Interior Designer: **truexculins INTERIORS**  
 289 BATTERY STREET BURLINGTON, VERMONT 05401 USA  
 Phone 802.656.2775 800.227.1076  
 ARCHITECTURE | INTERIOR DESIGN | truexculins.com

Architect: **ARCHETYPE architects**  
 48 Union Wharf Portland, Maine 04101  
 (207) 772-6022 Fax (207) 772-4056

Project: **THE INN AT DIAMOND COVE, LLC**  
 McKINLEY COURT  
 GREAT DIAMOND ISLAND, MAINE

Date: 04 March 2013  
 Scale: As Noted

Revisions:

MILLWORK DETAILS

A9.00A