

LEGEND:

BUILDING SECTION	
WALL SECTION	
SECTION DETAIL	
PLAN DETAIL	
WALL TYPE (SEE SHEET A4.01)	
FLOOR/CEILING TYPE (SEE SHEET A4.02)	

FLOOR AREA DEMOLITION	
NEW CMU WALL	
NEW MASONRY INFILL	
NEW CONCRETE FOUNDATION/RET. WALL	
EXISTING STUD WALL	
EXISTING MASONRY WALL	
DEMO AND REMOVE	

ROOF MATERIAL LEGEND:

BALLASTED/FULLY ADHERED EPDM	
FULLY ADHERED EPDM	

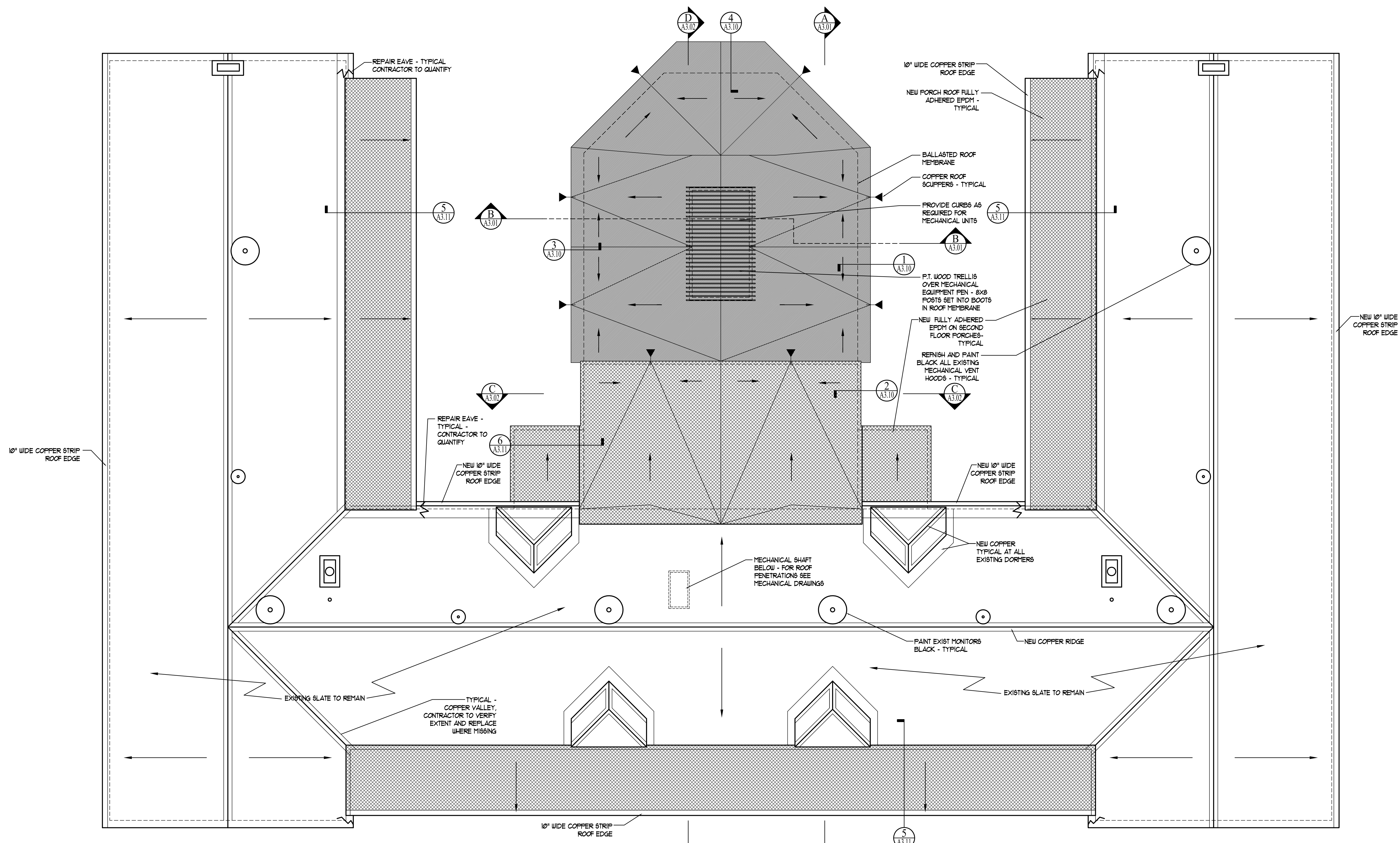

**NOTE:**  
RE-USE ALL EXISTING SLATE THAT HAS BEEN SALVAGED AS FAR AS POSSIBLE, THEN USE NEW SLATE TO MATCH EXISTING

Prepared For: **The Inn at Diamond Cove, LLC.**  
 PO BOX 3572  
 PORTLAND, ME 04101

Interior Designer: **truexcollins**  
 INTERIORS  
 298 BATTERY STREET BURLINGTON, VERMONT 05401 USA  
 Phone 802.658.2775 800.227.1076  
 ARCHITECTURE | INTERIOR DESIGN | truexcollins.com

Architect: **ARCHETYPE architects**  
 48 Union Wharf Portland, Maine 04101  
 (207) 772-6022 Fax (207) 772-4056

Project: **THE INN AT DIAMOND COVE, LLC**  
 MCKINLEY COURT  
 GREAT DIAMOND ISLAND, MAINE

Date: 04 March 2013  
 Scale: 1/8" = 1'-0"  
 Revisions:

**ROOF PLAN**

**A1.04**