



PLAN VIEW

GENERAL NOTES

1. THIS DRAWING PROVIDES THE DESIGN FOR STRUCTURAL MODIFICATIONS TO THE EXISTING ROOF AND ATTIC STRUCTURE OF UNIT 15C AT DIAMOND COVE. THE PURPOSE OF THE MODIFICATIONS ARE TO PROVIDE ACCESS TO THE ATTIC SPACE AND CONVERSION OF THE ATTIC SPACE.
2. FRAMING LUMBER FOR BUILT UP BEAMS, COLUMNS, AND NEW FLOOR JOIST SHALL BE SPF #2 OR BETTER.
3. STRONGBACK BEAM SHALL BE TWO STEEL CHANNELS C4 X 5.4 ASTM A36 BOLTED TOGETHER WITH 3/8" BOLTS ONE THROUGH EACH FLOOR JOIST.
4. PRIOR TO CUTTING ANY BOTTOM CORDS OF THE TRUSS SYSTEM THE STRONGBACK MUST BE INSTALLED AS SHOWN IN THIS PLAN. TEMPORARY SHORING TO SUPPORT ATTIC JOISTS AND RAFTERS SHALL BE THE RESPONSIBILITY OF THE CONTRACTOR.
5. IF ANY CONDITIONS ARE ENCOUNTERED WHICH ARE NOT AS SHOWN IN THIS PLAN CONTACT ATTAR ENGINEERING, INC. FOR EVALUATION.

REFERENCES

1. "STRUCTURAL MODIFICATION FOR UNIT 15-D DIAMOND COVE FOR MR. TOM LUCKE" DATED: 1/9/96 PREPARED BY ATTAR ENGINEERING INC.

GRAPHIC SCALE

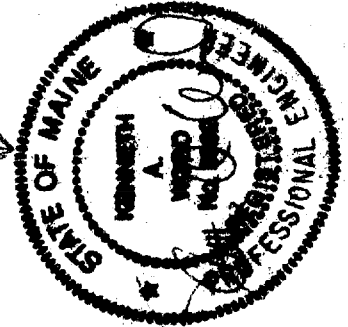
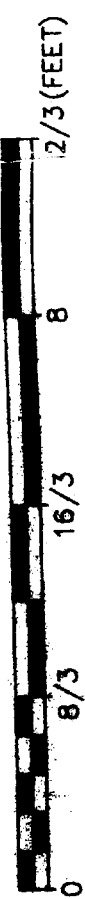

STRUCTURAL MODIFICATIONS  
FOR UNIT 15C  
DIAMOND COVE

FOR: WALTER VACKAR  
P.O. BOX 163897  
AUSTIN, TEXAS 78716

**ATTAR ENGINEERING, INC.**  
CIVIL ♦ STRUCTURAL ♦ MARINE  
128 STATE ROAD - ELIOT, MAINE 03903  
PHONE: (207)439-6023 FAX: (207)439-2128

SCALE: 3/8" = 1'  
DATE: 02/04/04

APPROVED BY: *Tom Lucke*  
DRAWN BY: *Tom Lucke*  
REVISION : DATE

| No. | DESCRIPTION REVISIONS | DATE |
|-----|-----------------------|------|
|     |                       |      |
|     |                       |      |
|     |                       |      |
|     |                       |      |
|     |                       |      |
|     |                       |      |
|     |                       |      |
|     |                       |      |
|     |                       |      |
|     |                       |      |
|     |                       |      |
|     |                       |      |
|     |                       |      |
|     |                       |      |
|     |                       |      |
|     |                       |      |
|     |                       |      |
|     |                       |      |
|     |                       |      |
|     |                       |      |
|     |                       |      |
|     |                       |      |

JOB NO: C118-04 CAD FILE: 21032009

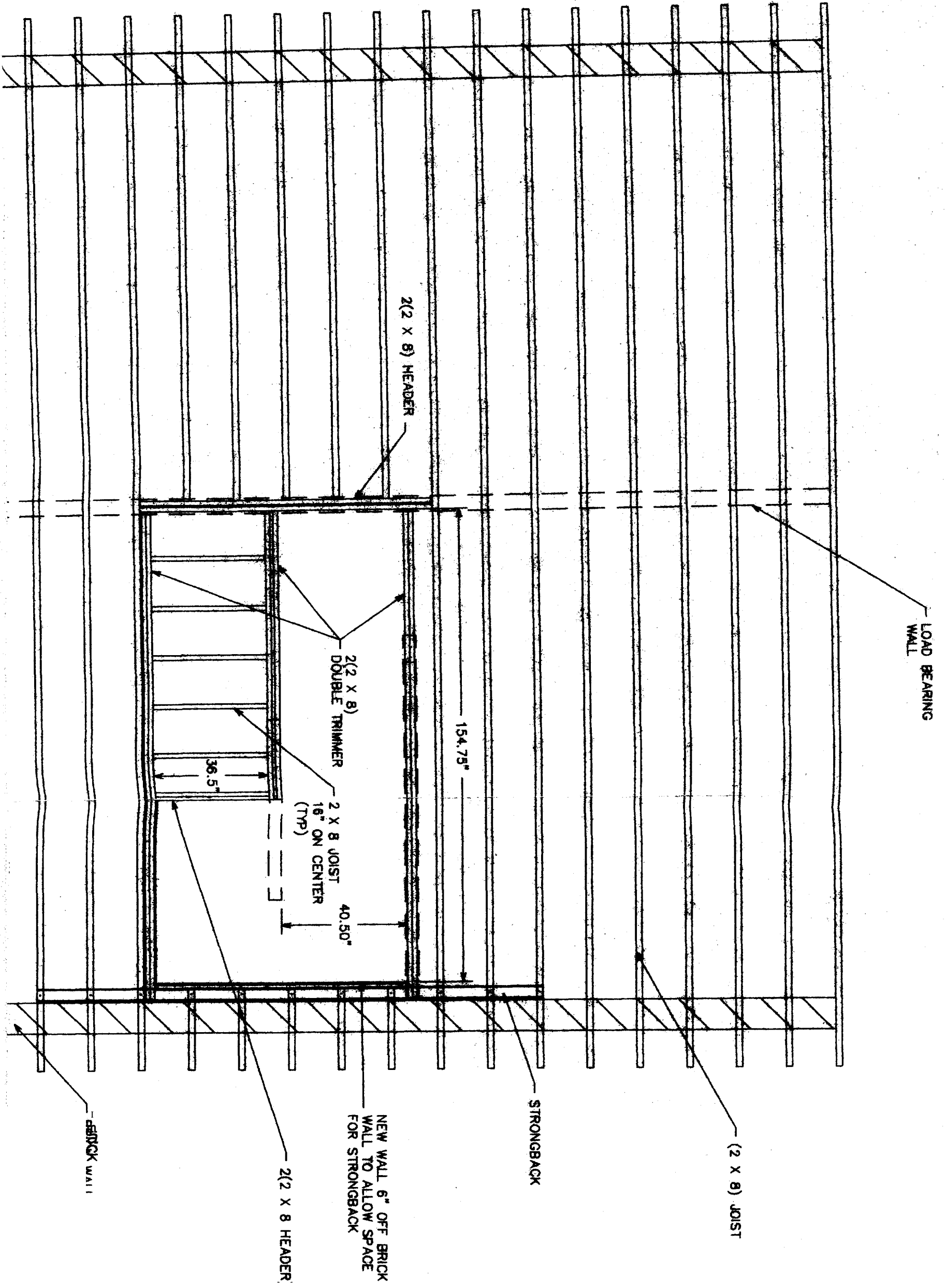



EXACT HEIGHT OF INTERMEDIATE PLATFORM TO BE DETERMINED IN FIELD

SECTION A - A

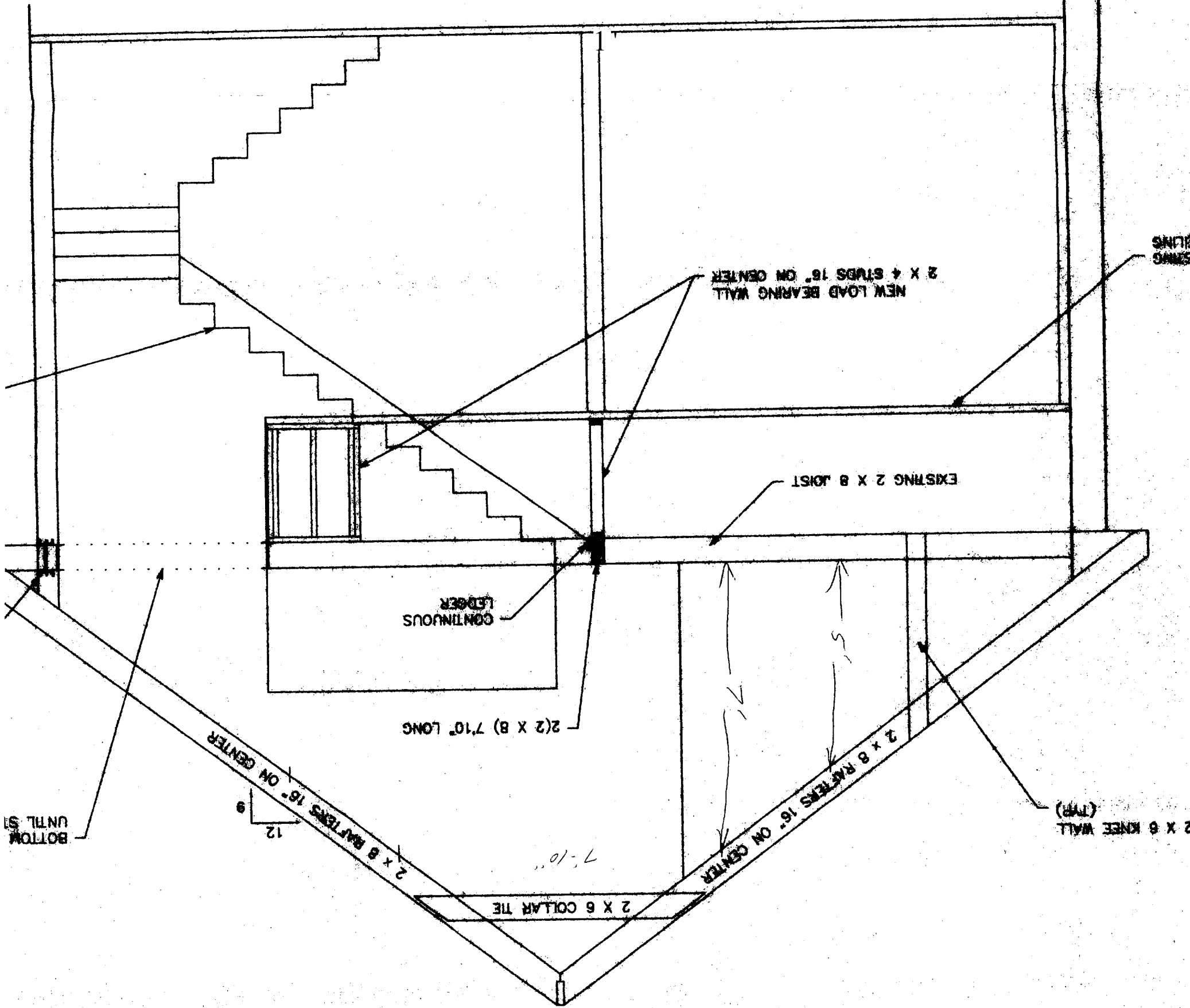

SECTION A - A

EXACT HEIGHT OF INTERMEDIATE PLATFORM TO BE DETERMINED IN FIELD

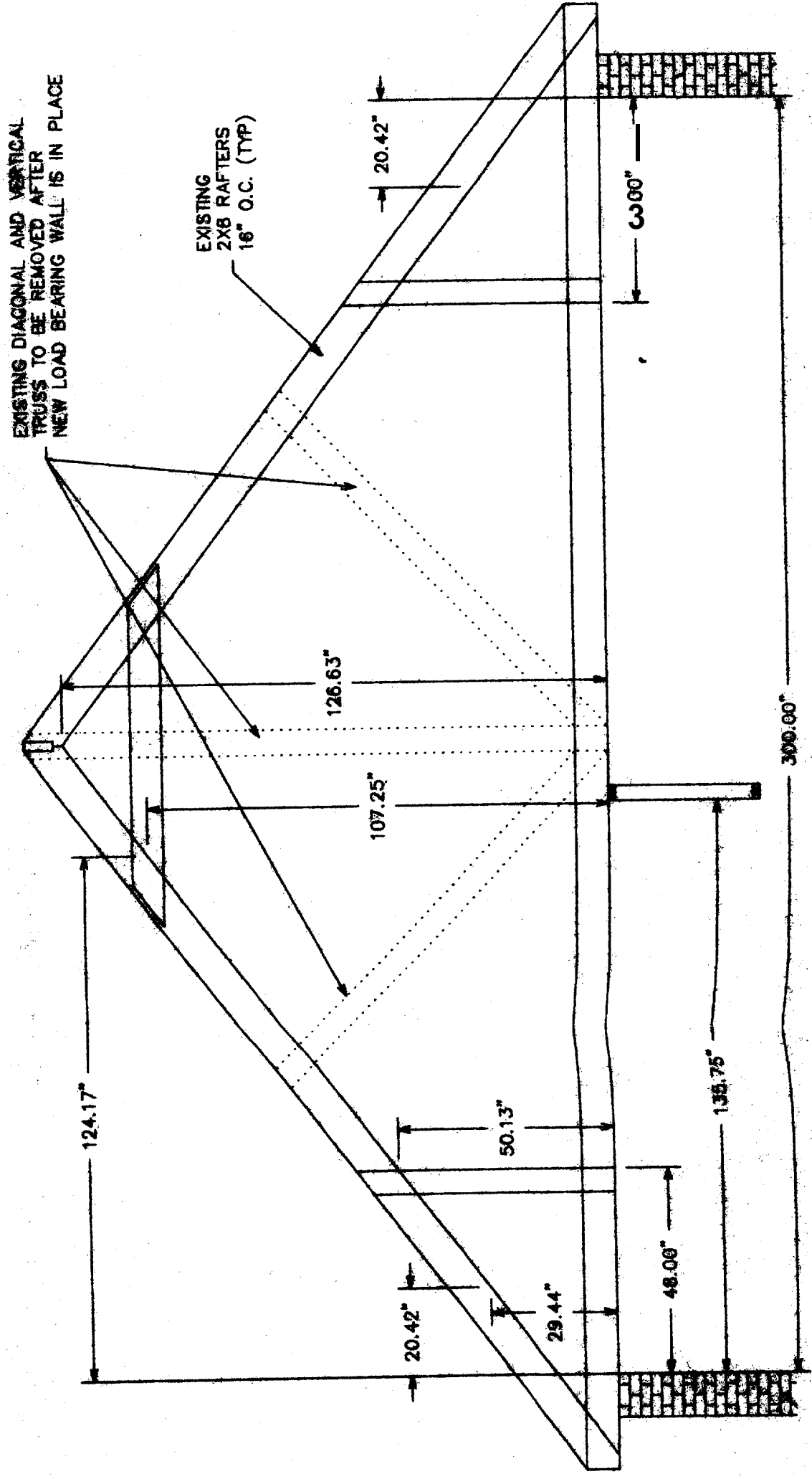

TYPICAL CROSS-SECTION