

These drawings convey design intent only and should not be relied upon for building purposes unless stamped "for construction". See cover sheet for legal disclaimer and additional info. These drawings shall not be reproduced without written permission from Fine Lines Construction, Inc.
© COPYRIGHT 2012 FINE LINES CONSTRUCTION, INC.

**Renovations to the
COOPER RESIDENCE**
44 McKinley Court - Diamond Cove,
Great Diamond Island, ME 04109

BASEMENT FLOOR PLAN

Sheet Title:

Issue Status:
PERMIT SET
OCTOBER 6, 2014
REV:

Drawing
A1-01
Sheet 2 of 6

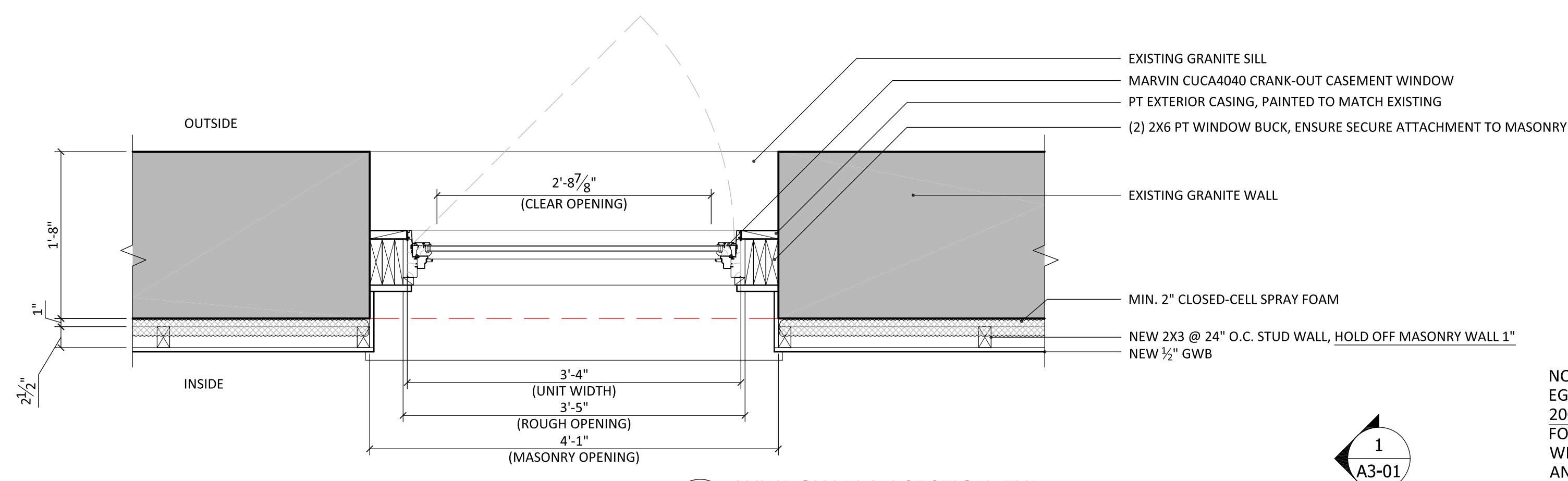

3 WINDOW PLAN SECTION, TYP.
1" = 1'-0"

NOTE:
EGRESS PLANNING PER IRC
2009 R310.5 REQUIREMENT
FOR EMERGENCY ESCAPE
WINDOWS UNDER DECKS
AND PORCHES.

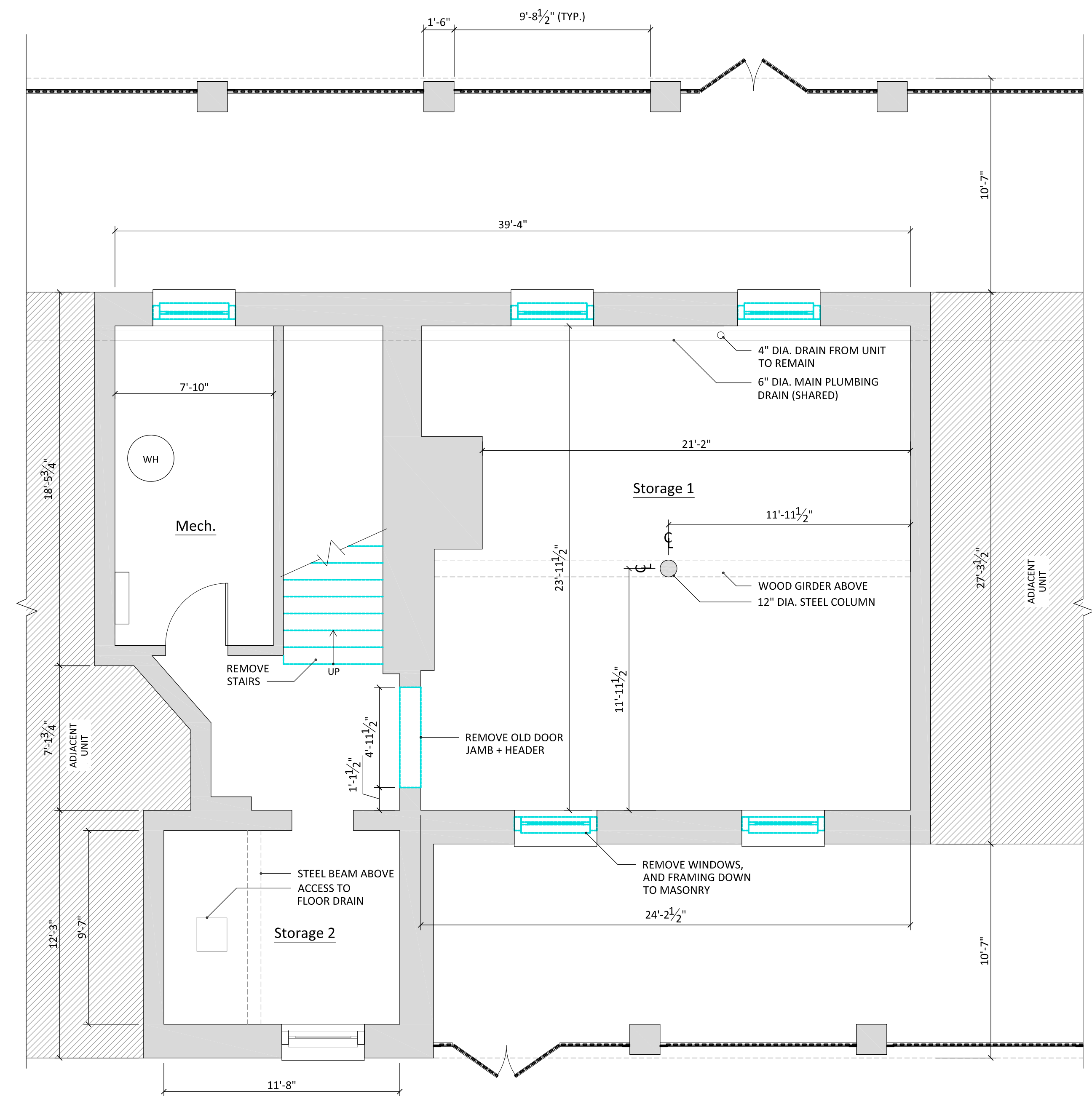

**2 EXISTING BASEMENT FLOOR PLAN
W/ DEMOLITION NOTES**
3/4" = 1'-0"

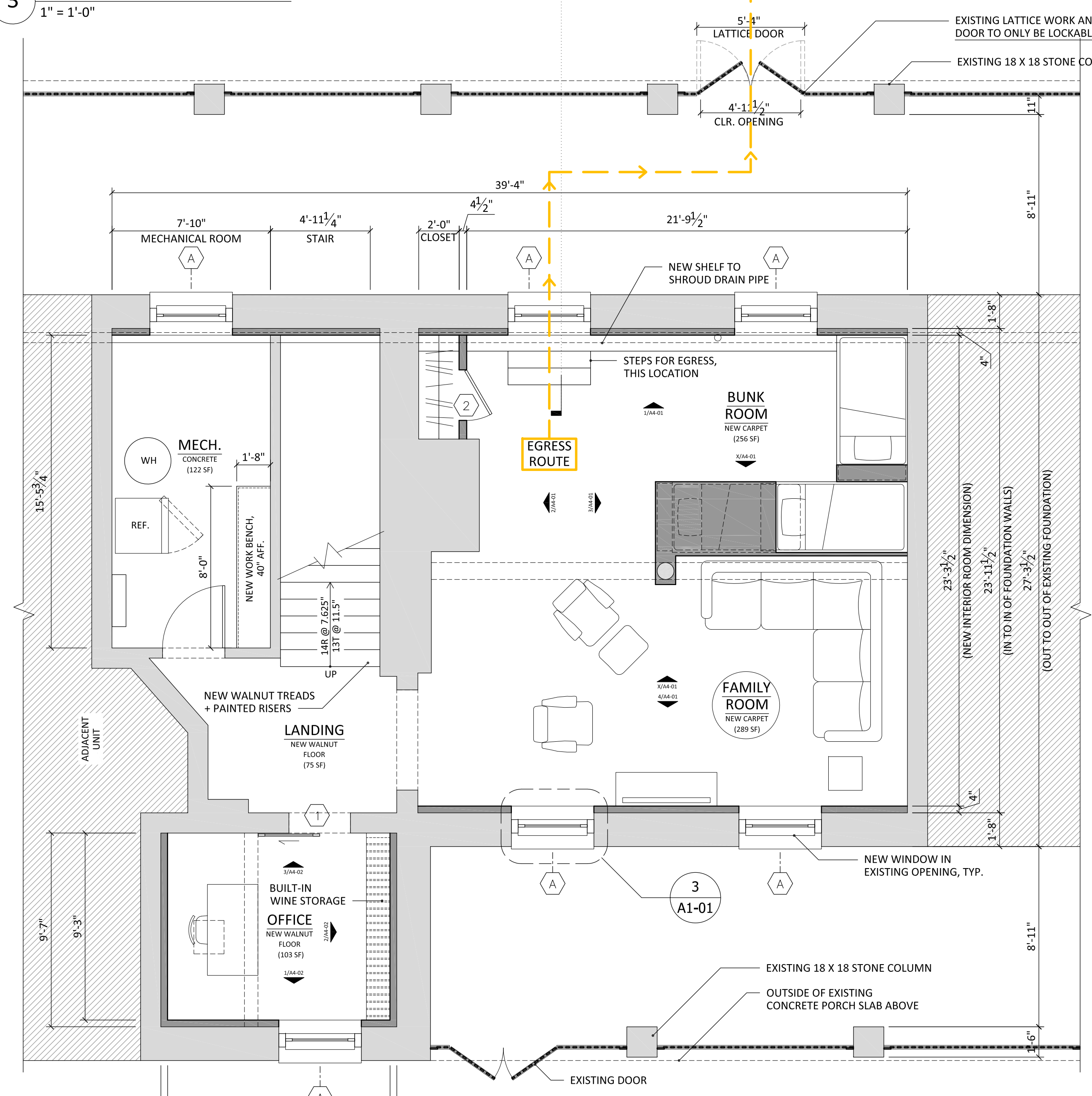

1 BASEMENT FLOOR PLAN
3/4" = 1'-0"

- Legend:
- New construction
 - Existing construction
 - Construction to be removed

