

These drawings convey design intent only and should not be relied upon for building or construction. See cover sheet for legal disclaimer and additional info. The drawings are the property of Fine Lines Construction, Inc. without written permission from Fine Lines Construction, Inc.
© COPYRIGHT 2013 FINE LINES CONSTRUCTION, INC.

Renovations to the COOPER RESIDENCE

44 McKinley Court - Diamond Cove,
Great Diamond Island, ME 04109

Sheet Title:	INTERIOR ELEVATIONS
Issue Status:	PERMIT SET JULY 30, 2013

Drawing
A4-02
Sheet 7 of 12

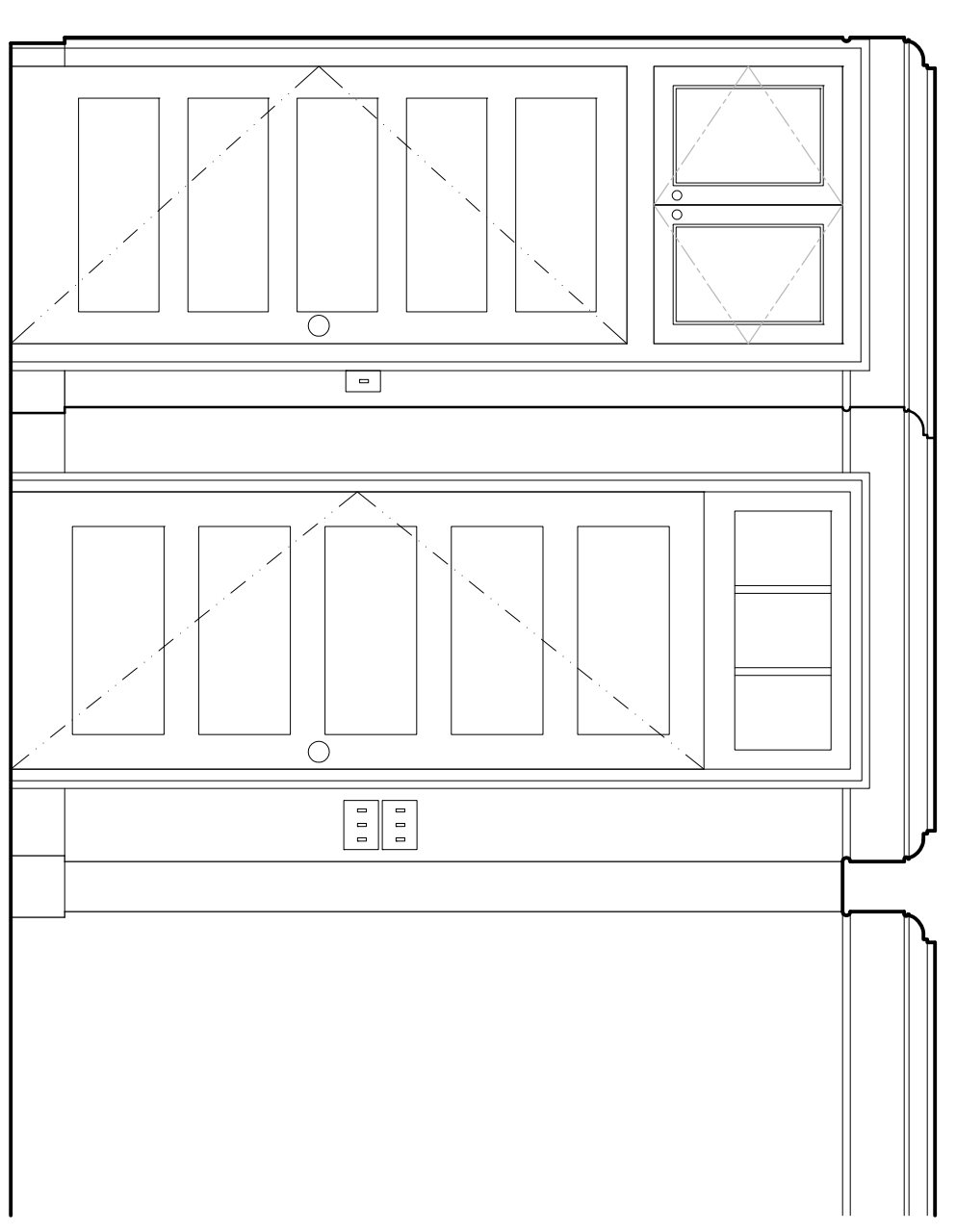

1 LIVING ENTRY - NORTH
1/2" = 1'-0"

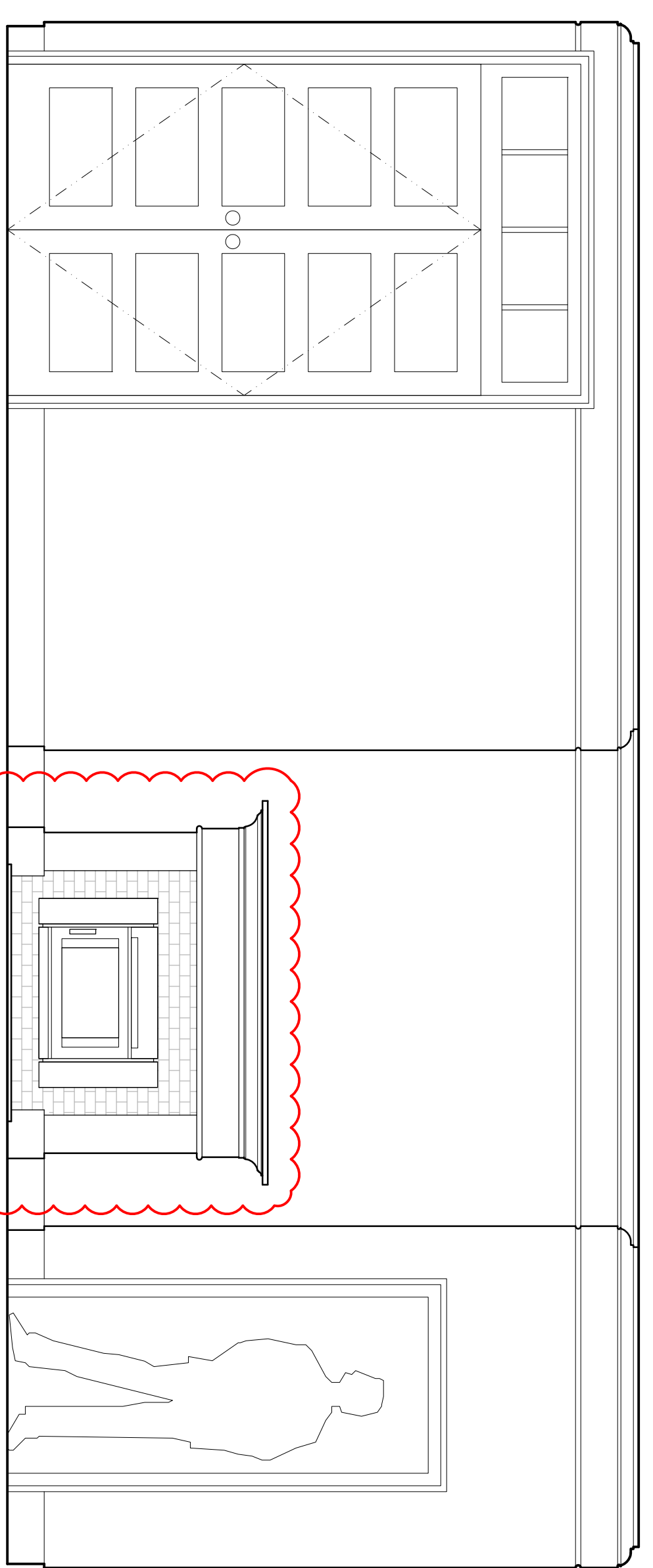

2 LIVING - EAST
1/2" = 1'-0"

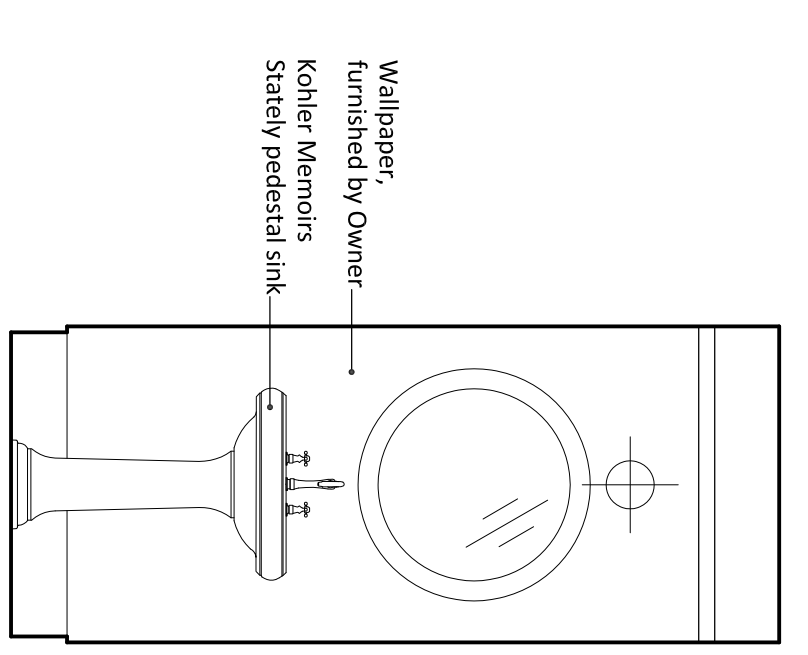

3 POWDER - SOUTH
1/2" = 1'-0"

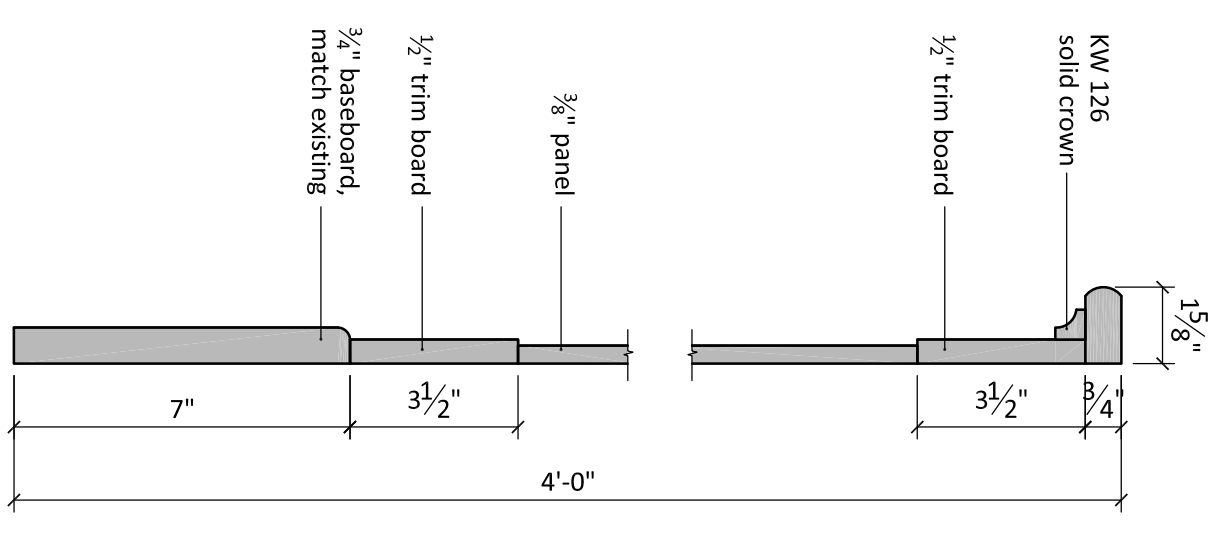

10 DETAIL - WAINSCOTING, TYP.
3" = 1'-0"

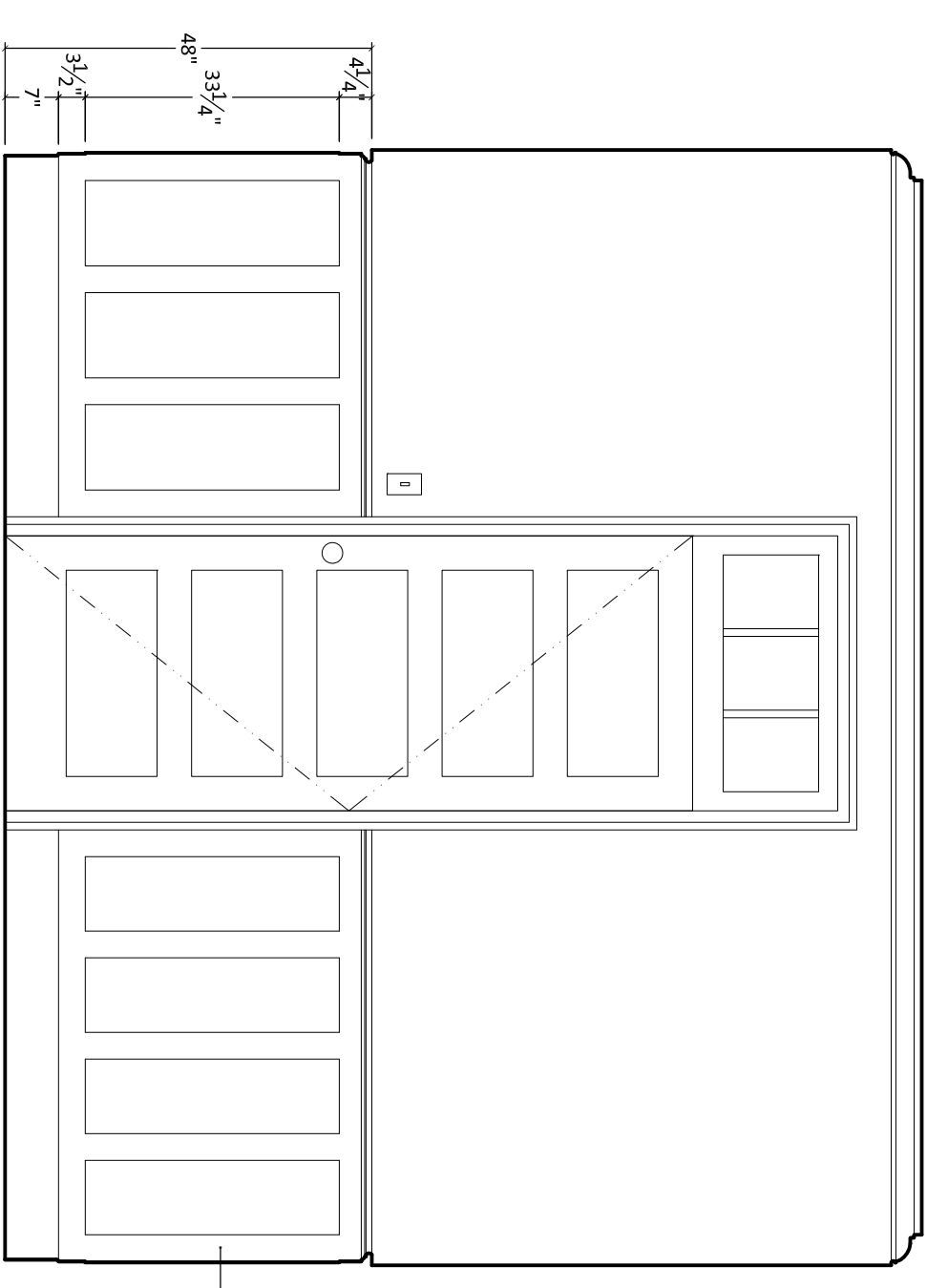

4 CORRIDOR - NORTH
1/2" = 1'-0"

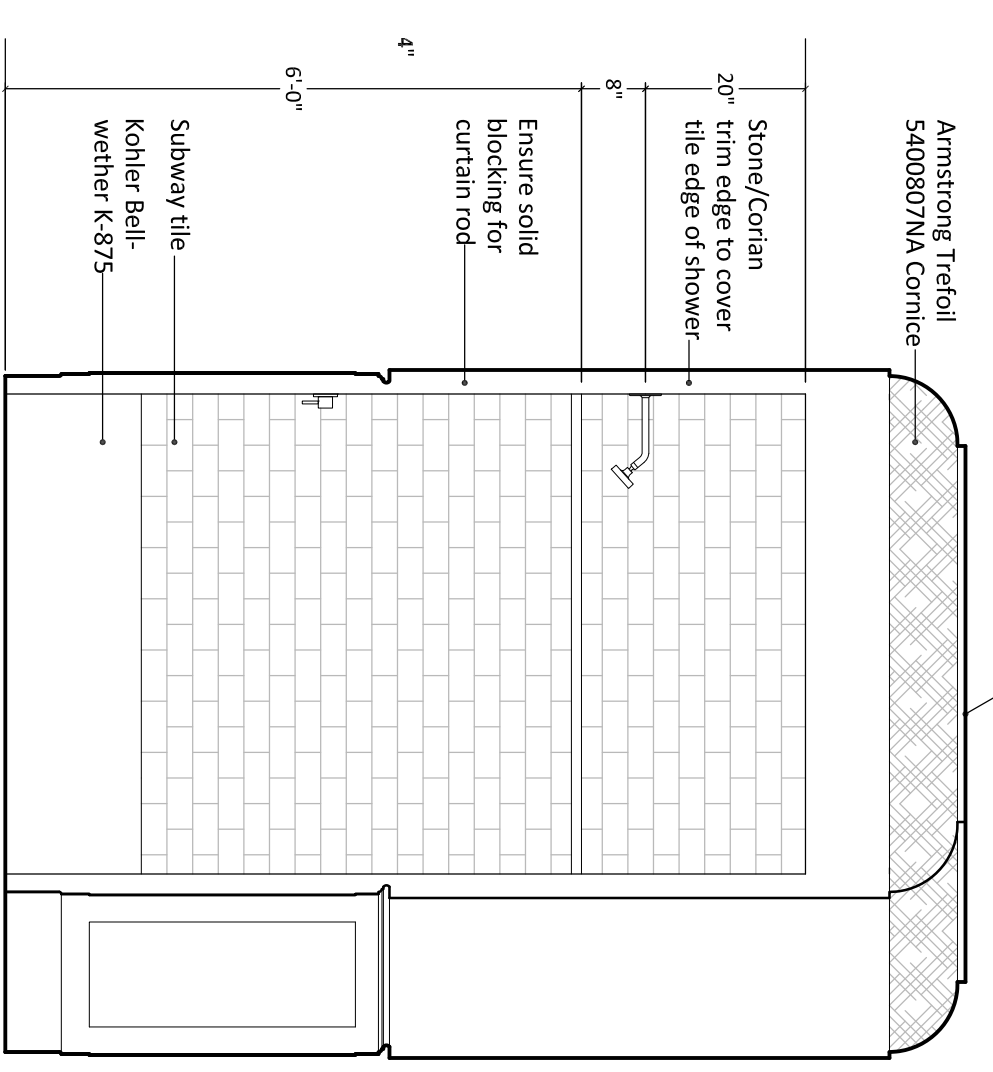

5 BATH - WEST
1/2" = 1'-0"

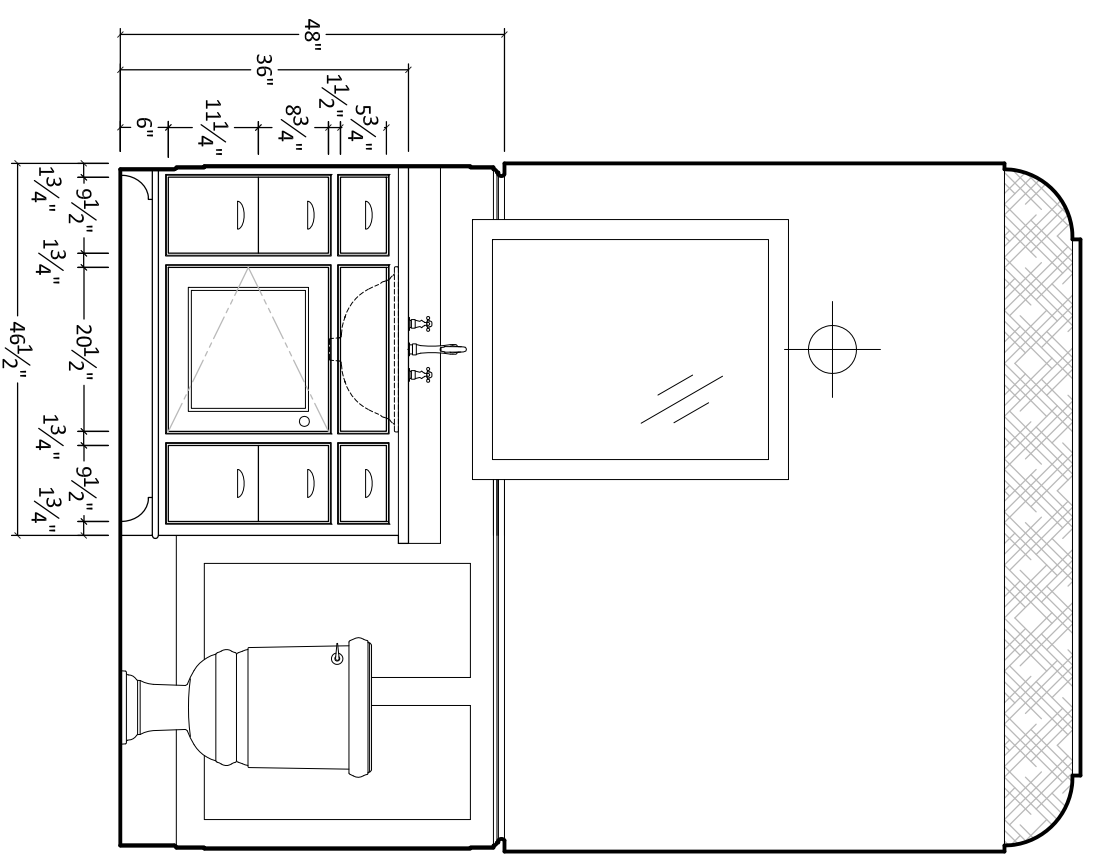

6 BATH - EAST
1/2" = 1'-0"

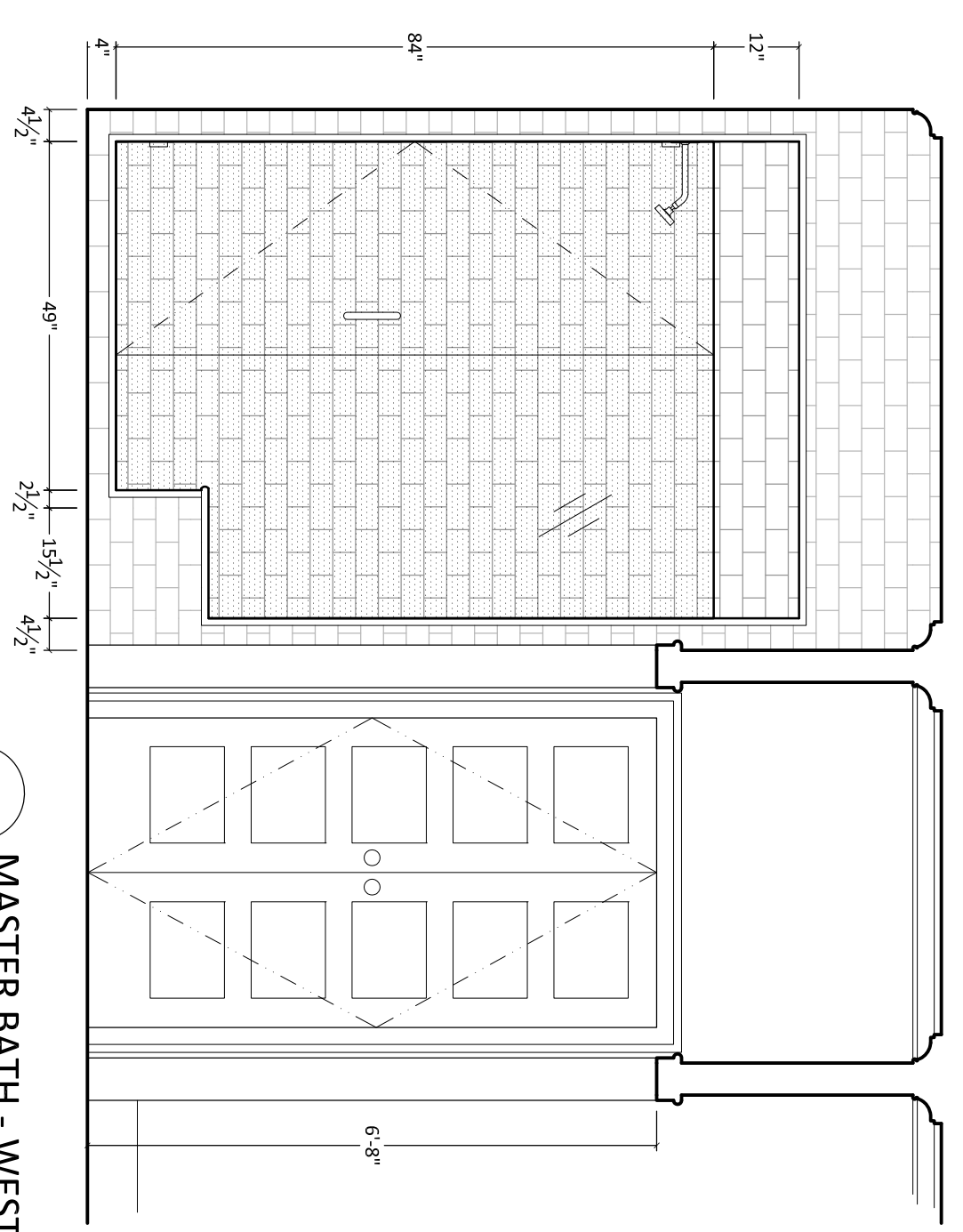

7 MASTER BATH - WEST
1/2" = 1'-0"

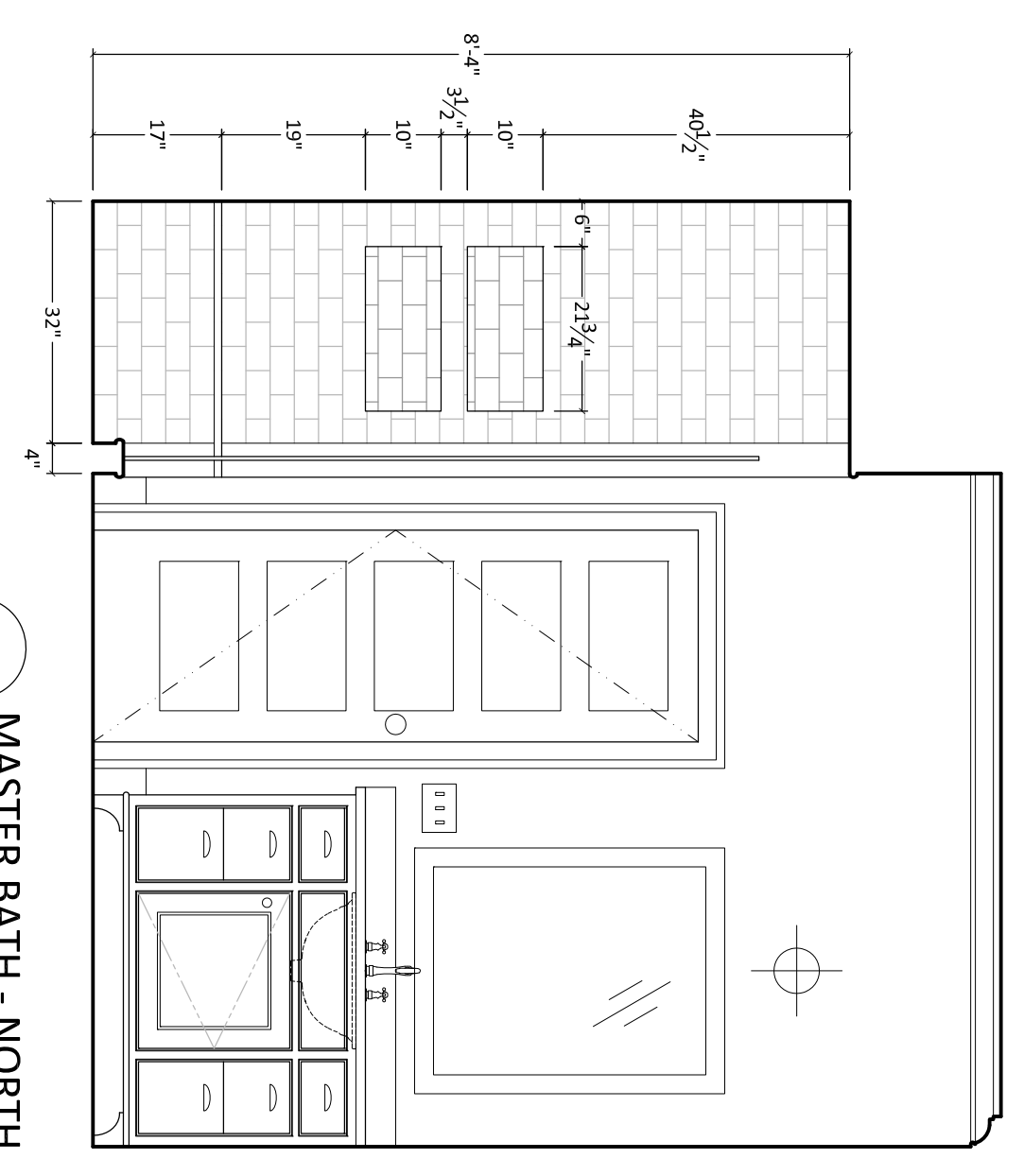

8 MASTER BATH - NORTH
1/2" = 1'-0"

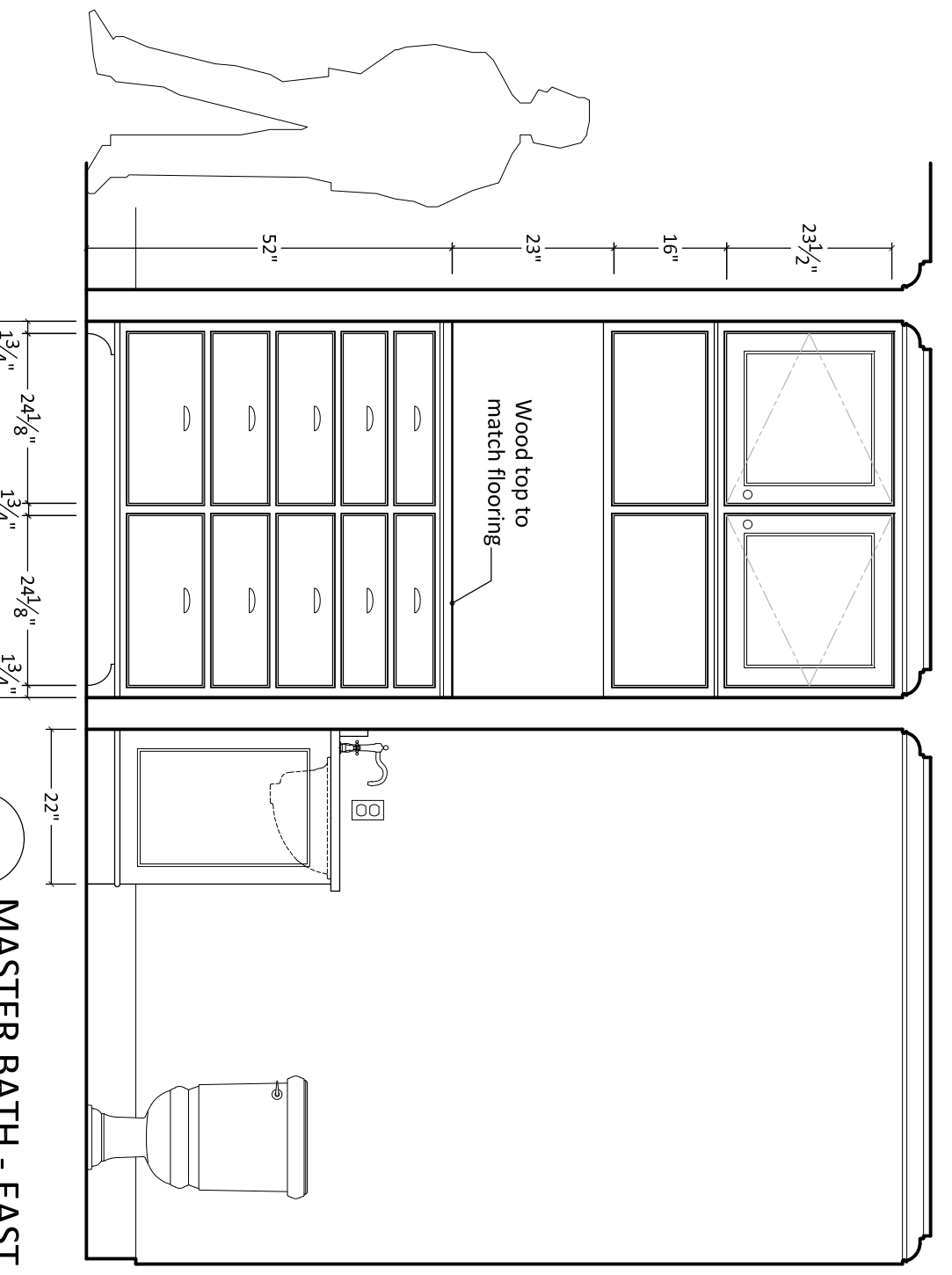

9 MASTER BATH - EAST
1/2" = 1'-0"

